GOVERNMENT NOTICES • GOEWERMENTSKENNISGEWINGS

DEPARTMENT OF TRANSPORT**NO. 6242****30 May 2025**

**THE SOUTH AFRICAN NATIONAL ROADS
AGENCY SOC LIMITED****Registration No: 1998/009584/30**

DECLARATION AMENDMENT OF NATIONAL ROAD N1 SECTION 20

AMENDMENT OF DECLARATION No. 332 OF 2018.

By virtue of section 40(1)(b) of The South African National Roads Agency Limited and National Roads Act 1998 (Act No. 7 of 1998), I hereby amend Declaration No. 332 of 2018 by substituting it in its entirety with the accompanying sheets 1 to 53 of Plan No. P1205/20.

(National Road N1 Section 20: Elandsfontein – Waterval)**MINISTER OF TRANSPORT**

DEPARTEMENT VAN VERVOER

NO. 6242

30 Mei 2025

**DIE SUID-AFRIKAANSE NASIONALE
PADAGENTSKAP MSB BEPERK**

Registrasie No: 1998/009584/30

VERKLARING WYSIGING VAN NASIONALE PAD N1 SEKSIE 20

WYSIGING VAN VERKLARING No. 332 VAN 2018.

Kragtens Artikel 40(1)(b) van die Suid Afrikaanse Nasionale Padagentskap Beperk en Nasionale Paaie Wet 1998 (Wet No.7 van 1998), wysig ek hiermee Verklaring No. 332 van 2018 deur dit in sy geheel te vervang met bygaande velle 1 tot 53 van Plan No. P1205/20.

(Nasionale Pad N1 Seksie 20: Elandsfontein – Waterval)

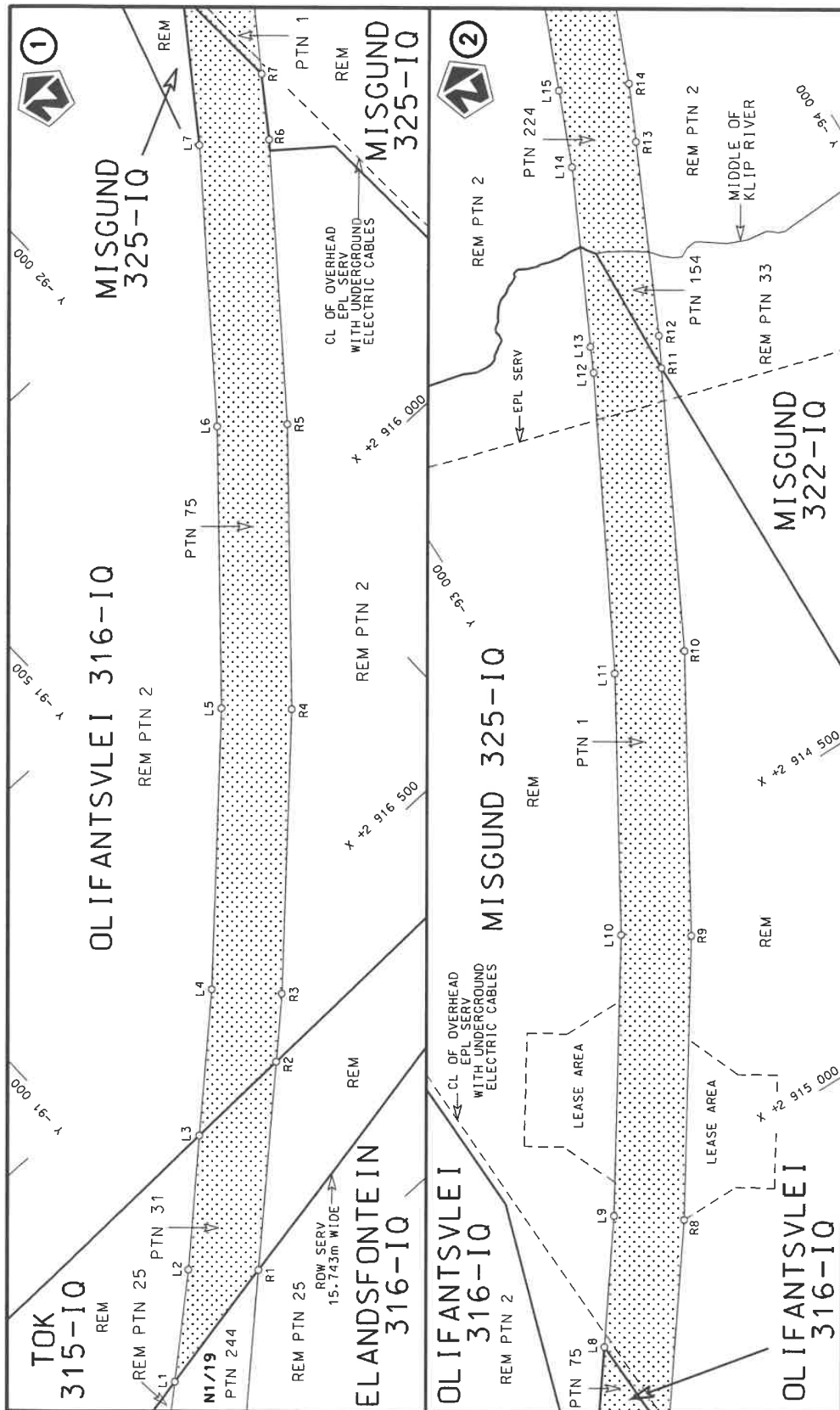

MINISTER VAN VERVOER



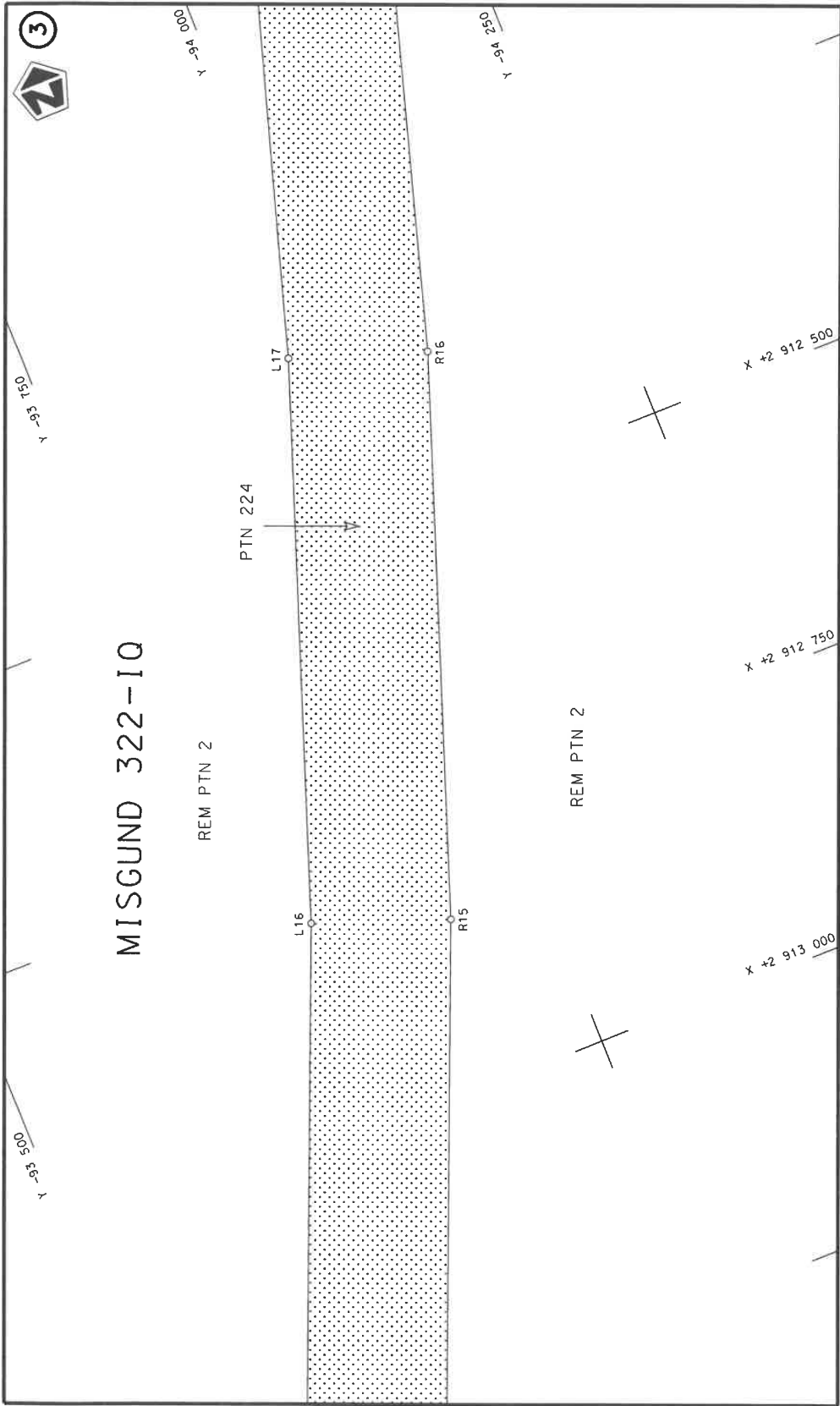

Die Suid Afrikaanse Nasionale Padagentskap MSB Bpk The South African National Roads Agency SOC Ltd	Die figuur getoon The figure shown	<div data-bbox="1267 1061 1347 1196" data-label="Image"> </div>	steldie padreserwe voor van 'n gedeelte represents the road reserve of a portion van Nasionale Roete of National Route	Vel Sheet 1 of 53 Plan P1205/20
---	---------------------------------------	---	---	---------------------------------------

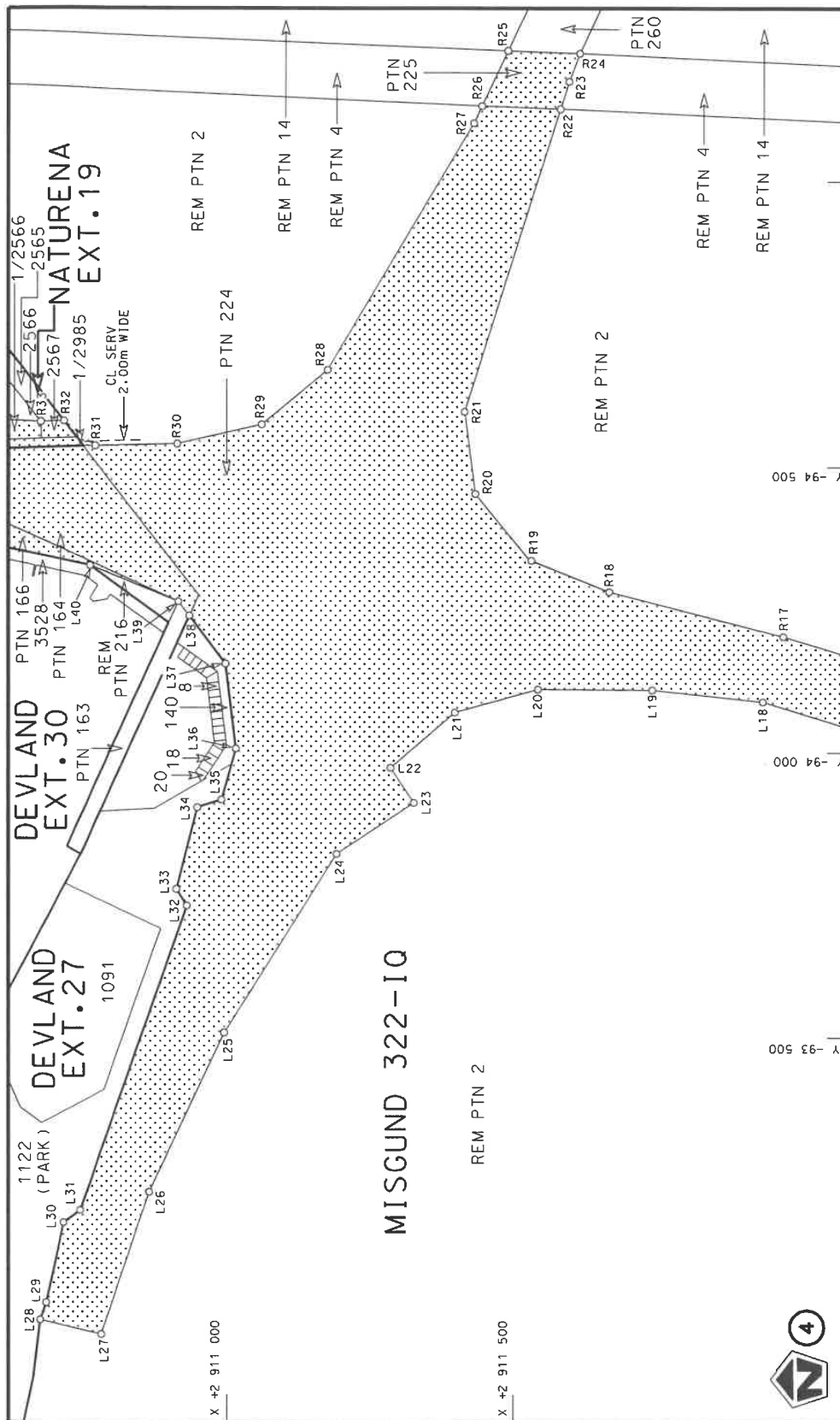

Die Suid Afrikaanse Nasionale Padagentenskap MSB Bpk The South African National Roads Agency SOC Ltd	Die figuur getoon The figure shown		stel die padreserwe voor van 'n gedeelte represents the road reserve of a portion van Nasionale Roete N1 of National Route	20	Vel Sheet	2 of 53
					Plan	P1205/20

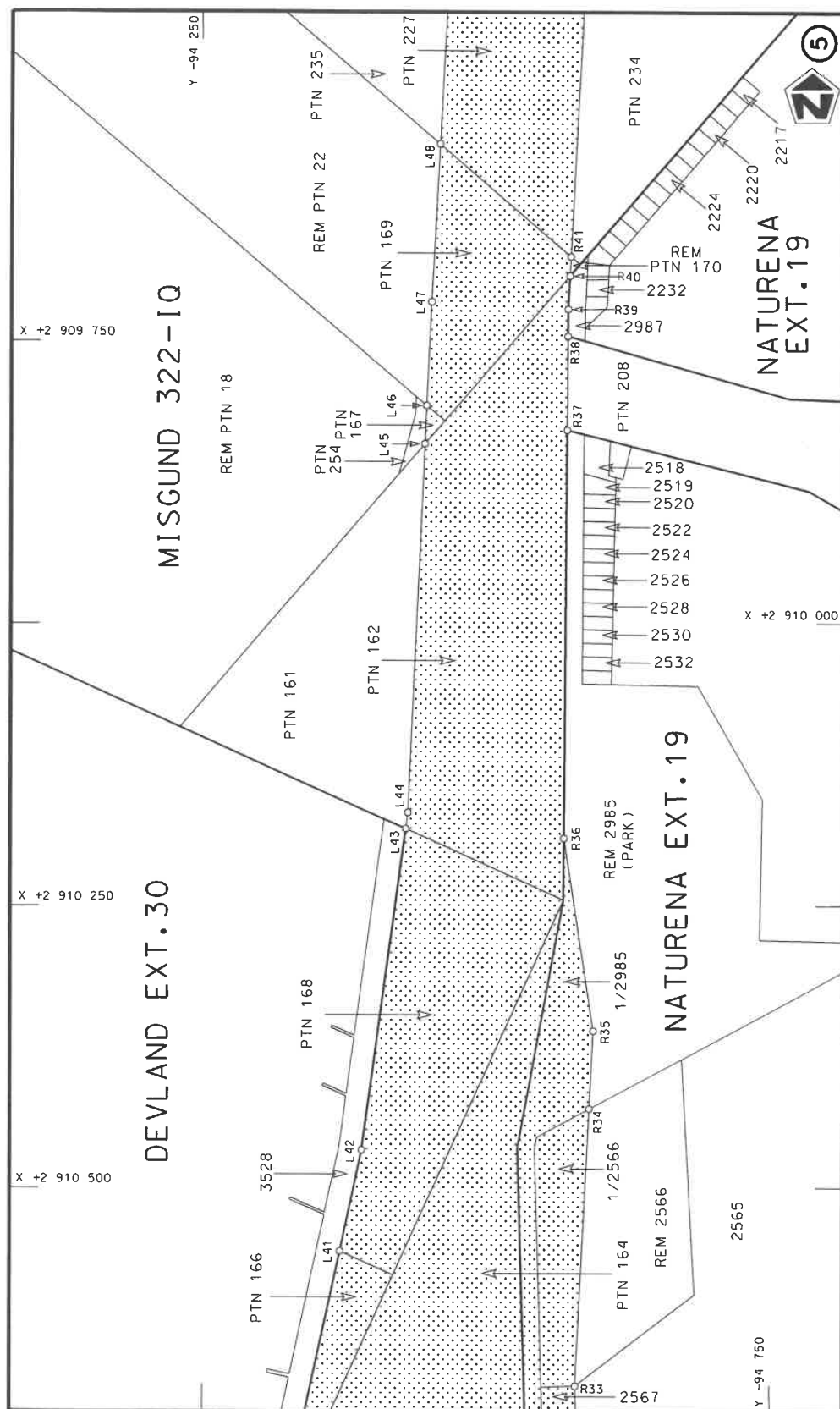



Die Suid Afrikaanse Nasionale Padagentskap MSB Bpk	Die figuur getoon		stelt die padreserwe voor van 'n gedeelte represents the road reserve of a portion	Vel Sheet	4	van of	53
The South African National Roads Agency SOC Ltd	The figure shown		van Nasionale Roete of National Route	N1	20	Plan	P1205/20

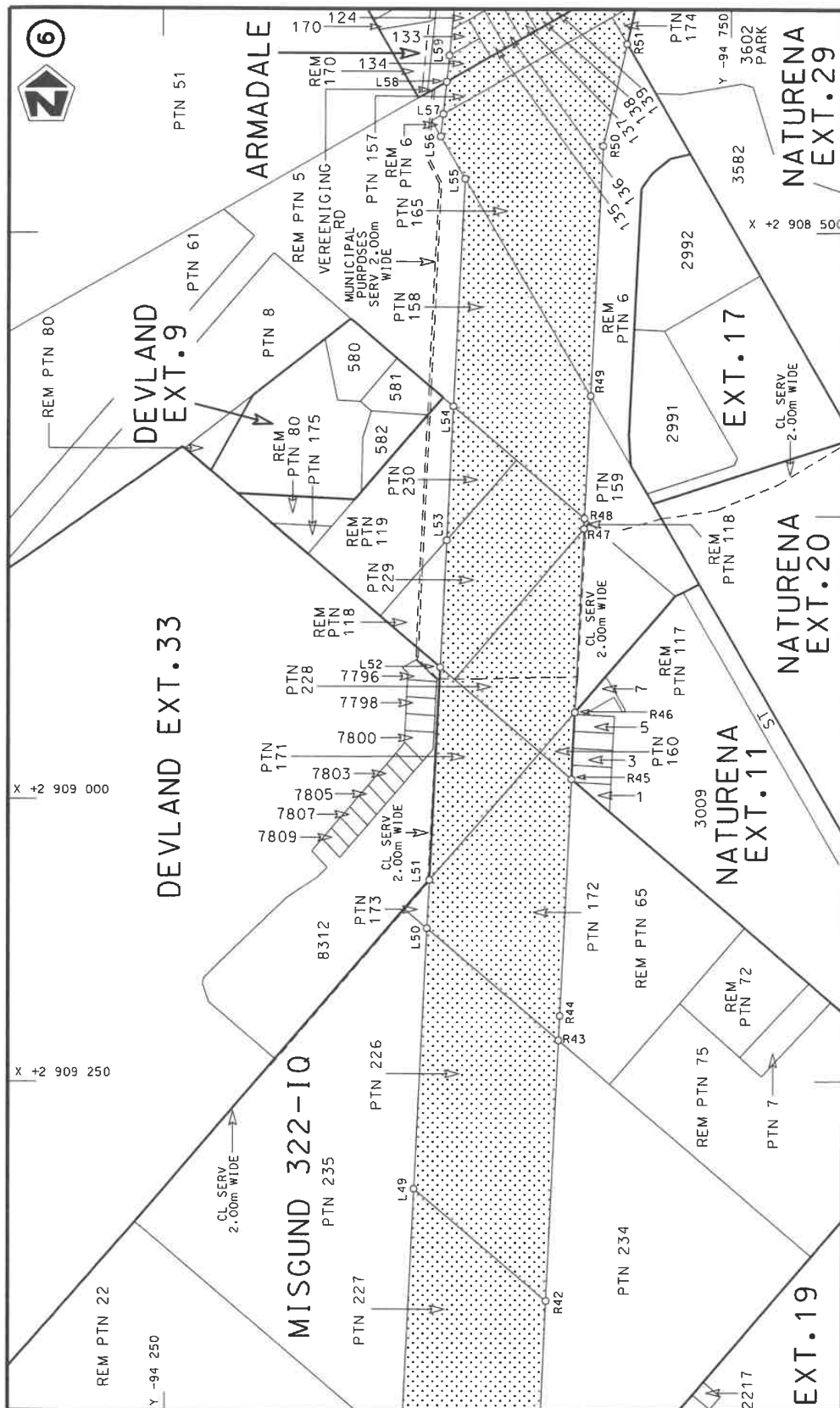

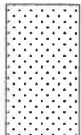
Die Suid Afrikaanse Nasionale Padagentskap MSB Bpk The South African National Roads Agency SOC Ltd	Die figuur getoon The figure shown		steidie padreserwe voor van 'n gedeelte represents the road reserve of a portion van Nasionale Roete N1 of National Route		Vel Sheet	van 5 of	53
			20		Plan	P1205/20	

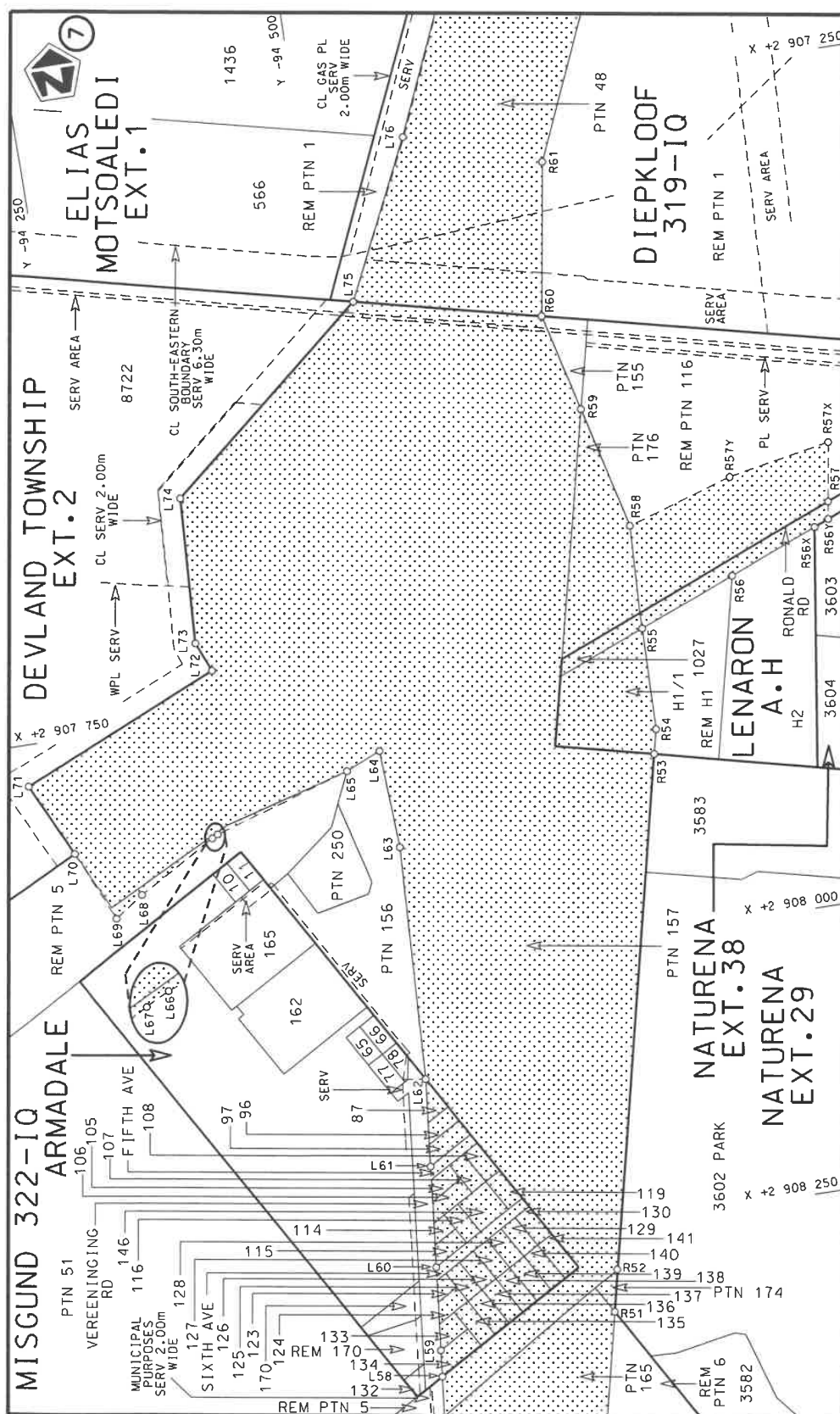

Die Suid Afrikaanse Nasionale Padagentskap MSB Bpk The South African National Roads Agency SOC Ltd	Die figuur getoon The figure shown	<div data-bbox="1273 1064 1353 1198" data-label="Image"> </div> steldie padreserwe voor van 'n gedeelte represents the road reserve of a portion van Nasionale Roete N1 of National Route	Vel Sheet 6 of 53 Plan P1205/20
---	---------------------------------------	--	--

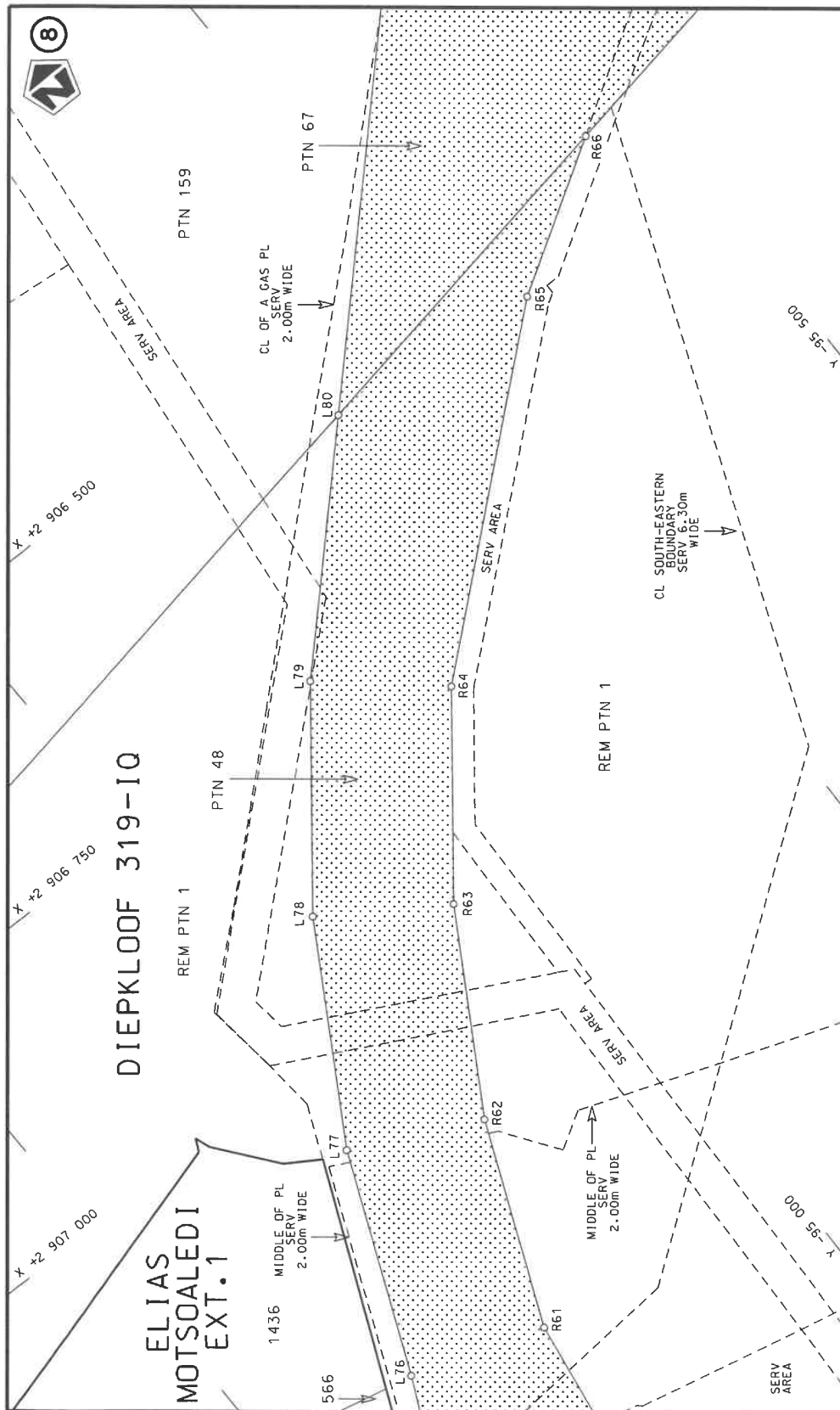

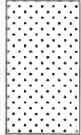
Die Suid-Afrikaanse Nasionale Padagentskap MSB Bpk The South African National Roads Agency SOC Ltd	Die figuur getoon The figure shown	 stel die padreserwe voor van 'n gedeelte represents the road reserve of a portion van Nasionale Roete N1 of National Route	Vel Sheet 7 of 53 Plan P1205/20
---	---------------------------------------	--	------------------------------------

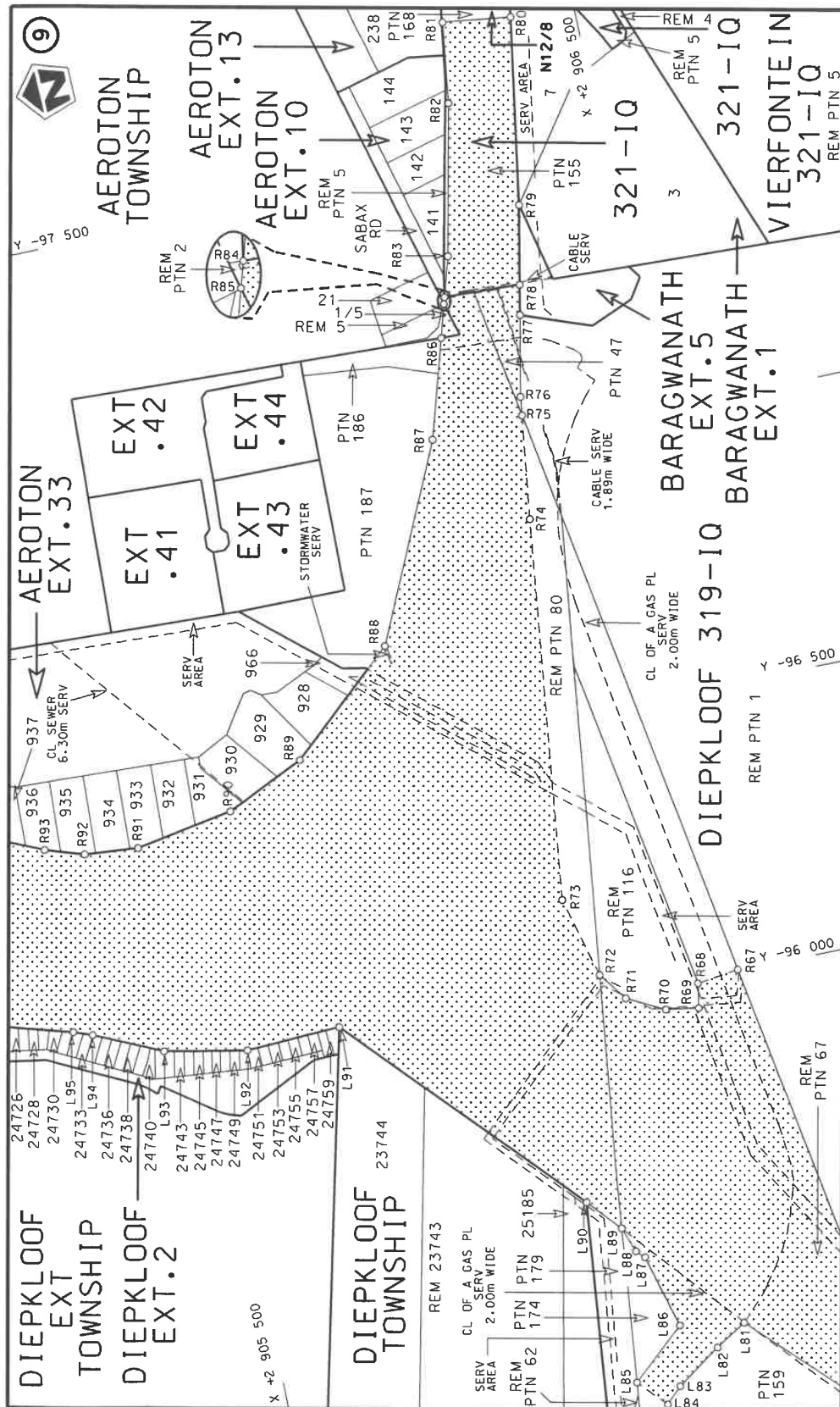

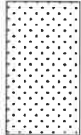
Die Suid Afrikaanse Nasionale Padagentskap MSB Bpk The South African National Roads Agency SOC Ltd	Die figuur getoon The figure shown	 steldie padreserwe voor van 'n gedeelte represents the road reserve of a portion van Nasionale Roete N1 of National Route	Vel Sheet 8 of 53 Plan P1205/20
---	---------------------------------------	---	---

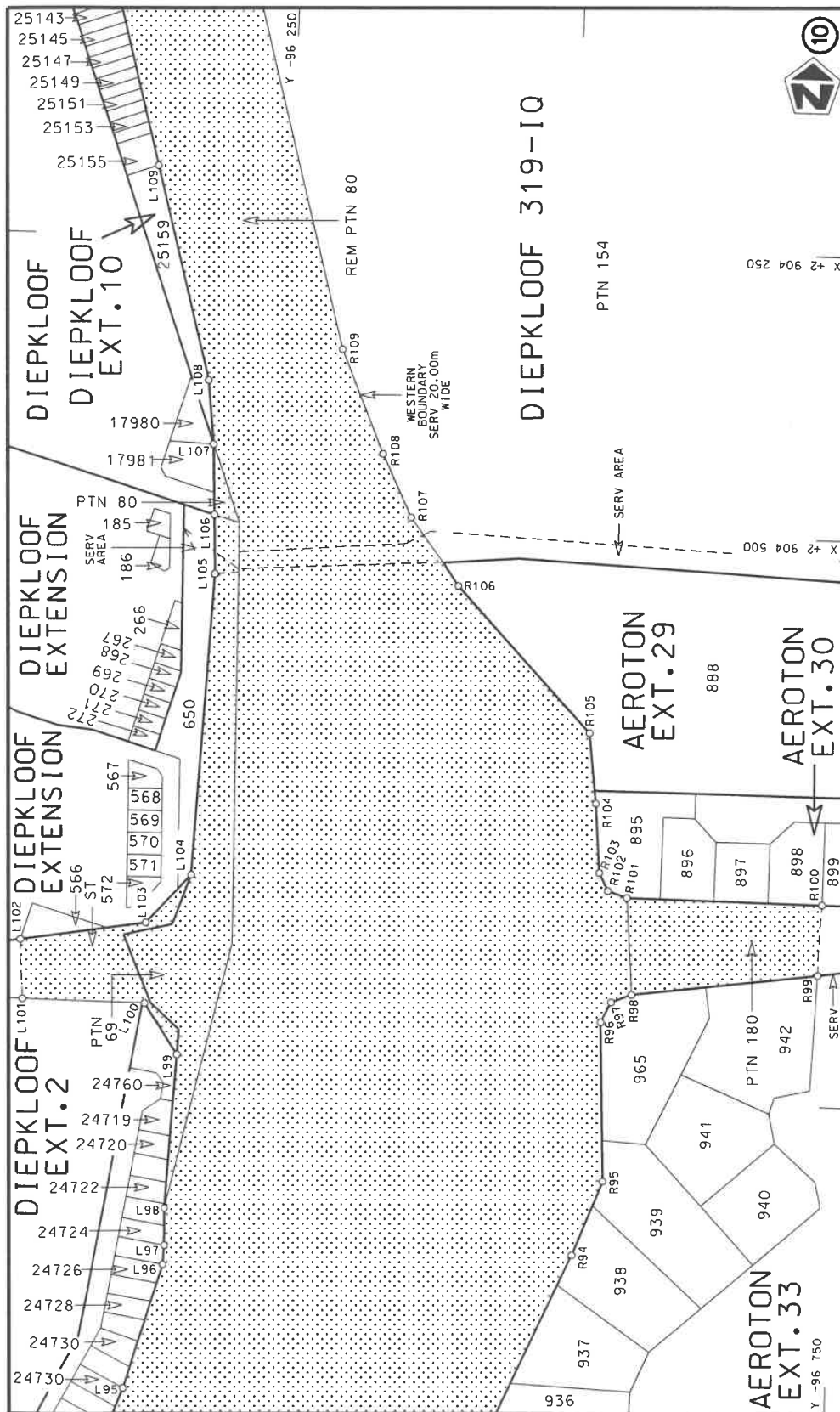

Die Suid Afrikaanse Nasionale Padagentskap MSB Bpk	Die figuur getoon		stelt die padreserwe voor van 'n gedeelte represents the road reserve of a portion	Vel Sheet	9 of	53
The South African National Roads Agency SOC Ltd	The figure shown		van Nasionale Roete of National Route	N1 Seksie Section	20	Plan



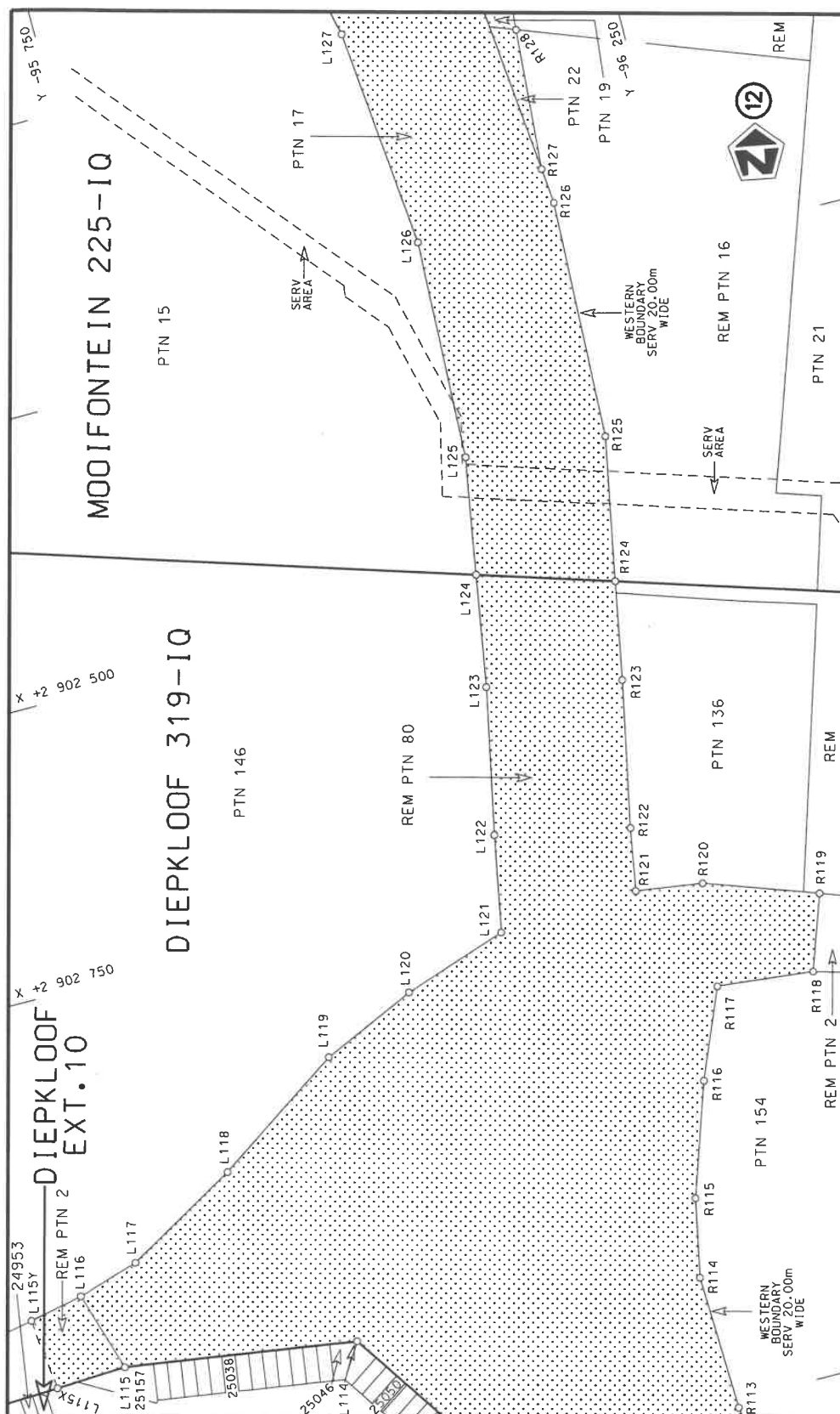

Die Suid Afrikaanse Nasionale Padagentskap MSB Bpk	Die figuur getoon		steldie padreserwe voor van 'n gedeelte represents the road reserve of a portion	Vel Sheet	10	van of	53
The South African National Roads Agency SOC Ltd	The figure shown		van Nasionale Roete N1 of National Route	Plan	20	P1205/20	

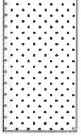

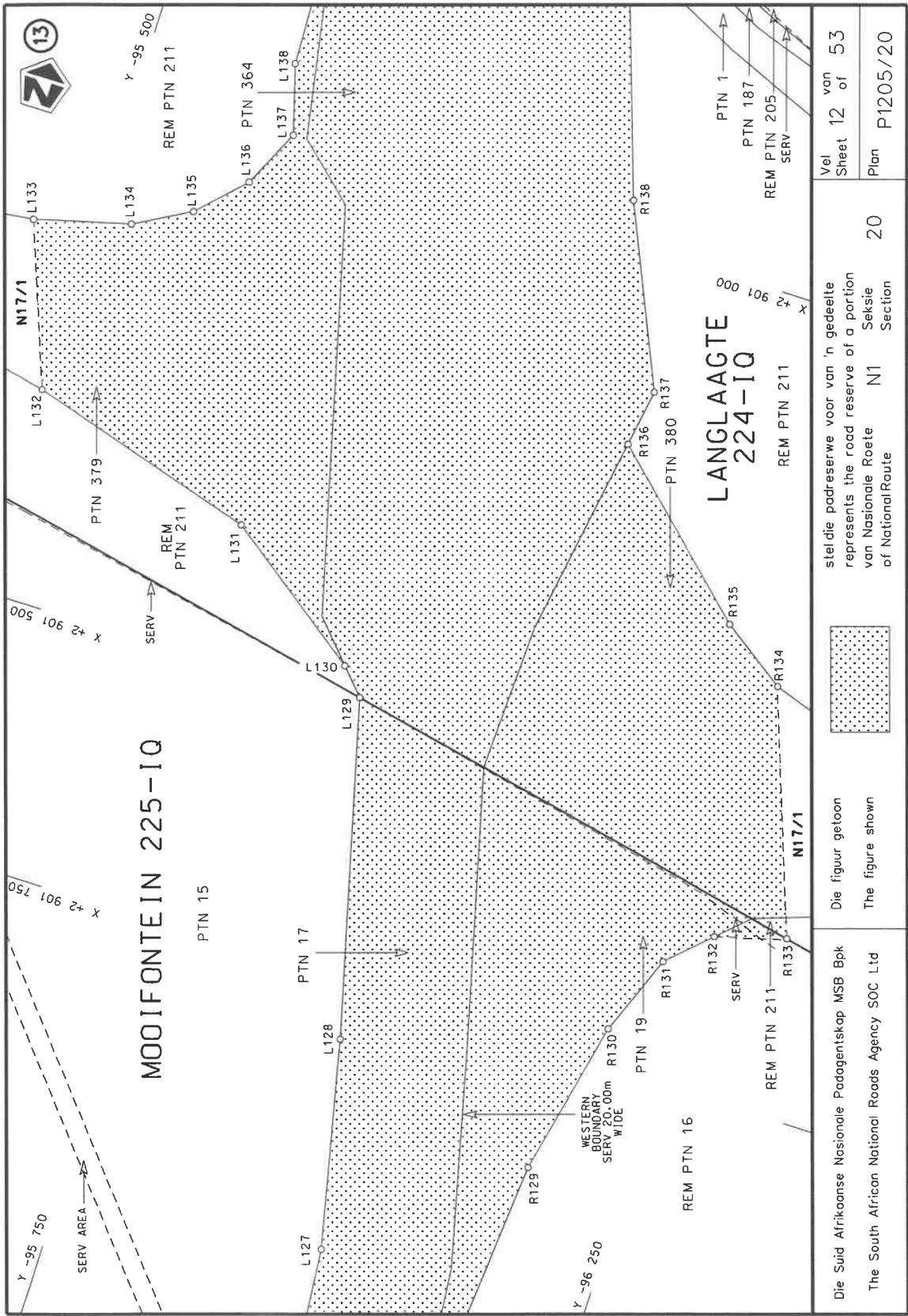
Die Suid Afrikaanse Nasionale Padagentskap MSB Bpk The South African National Roads Agency SOC Ltd	Die figuur getoon The figure shown	 steldie padreserwe voor van 'n gedeelte represents the road reserve of a portion van Nasionale Roete of National Route	Vel Sheet 11 of 53 Plan P1205/20
---	---------------------------------------	--	--

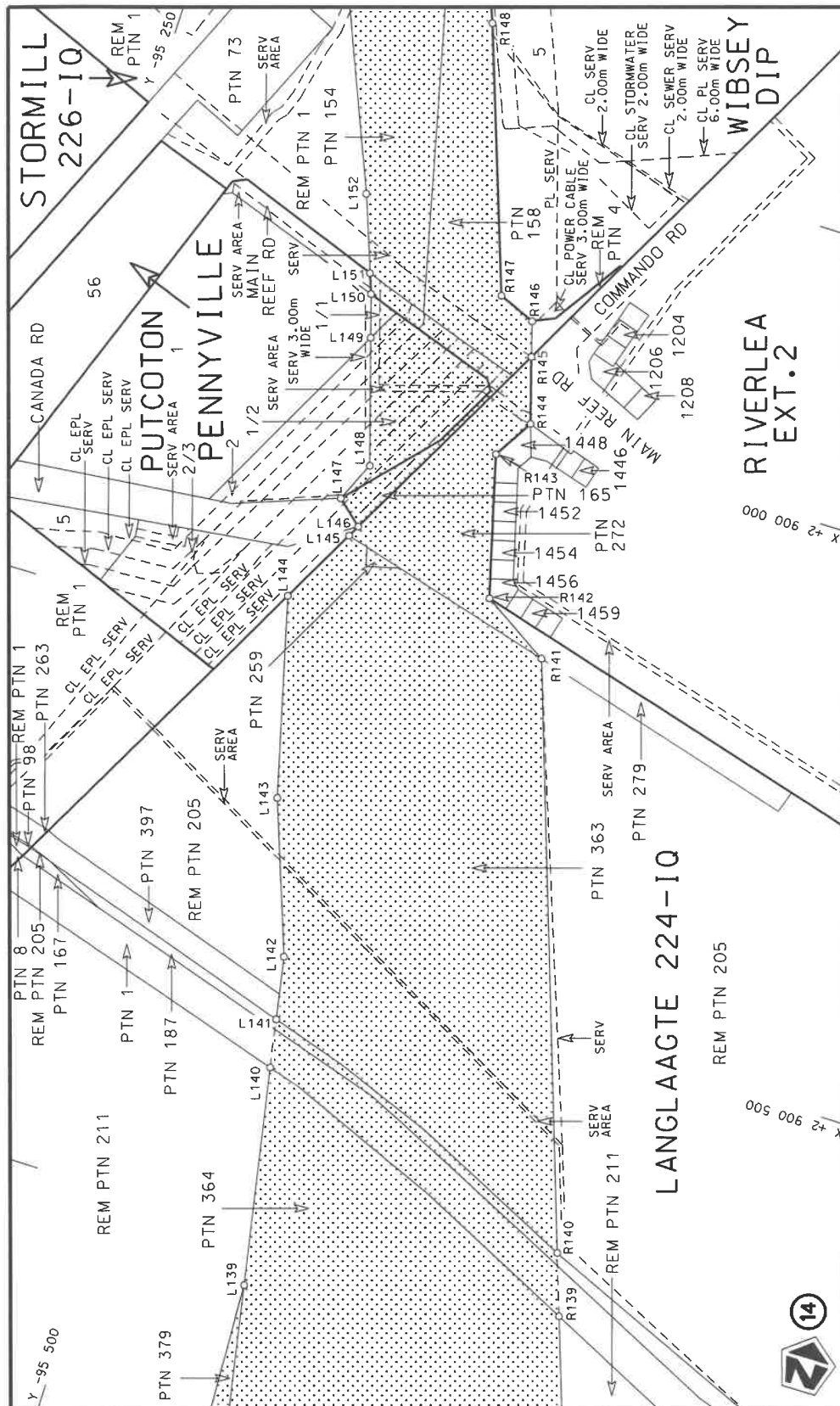



Die Suid Afrikaanse Nasionale Padagentskap MSB Bpk	Die figuur getoon		steldie padreserwe voor van 'n gedeelte represents the road reserve of a portion	Vel Sheet 13 of 53
The South African National Roads Agency SOC Ltd	The figure shown			Plan 20 P1205/20

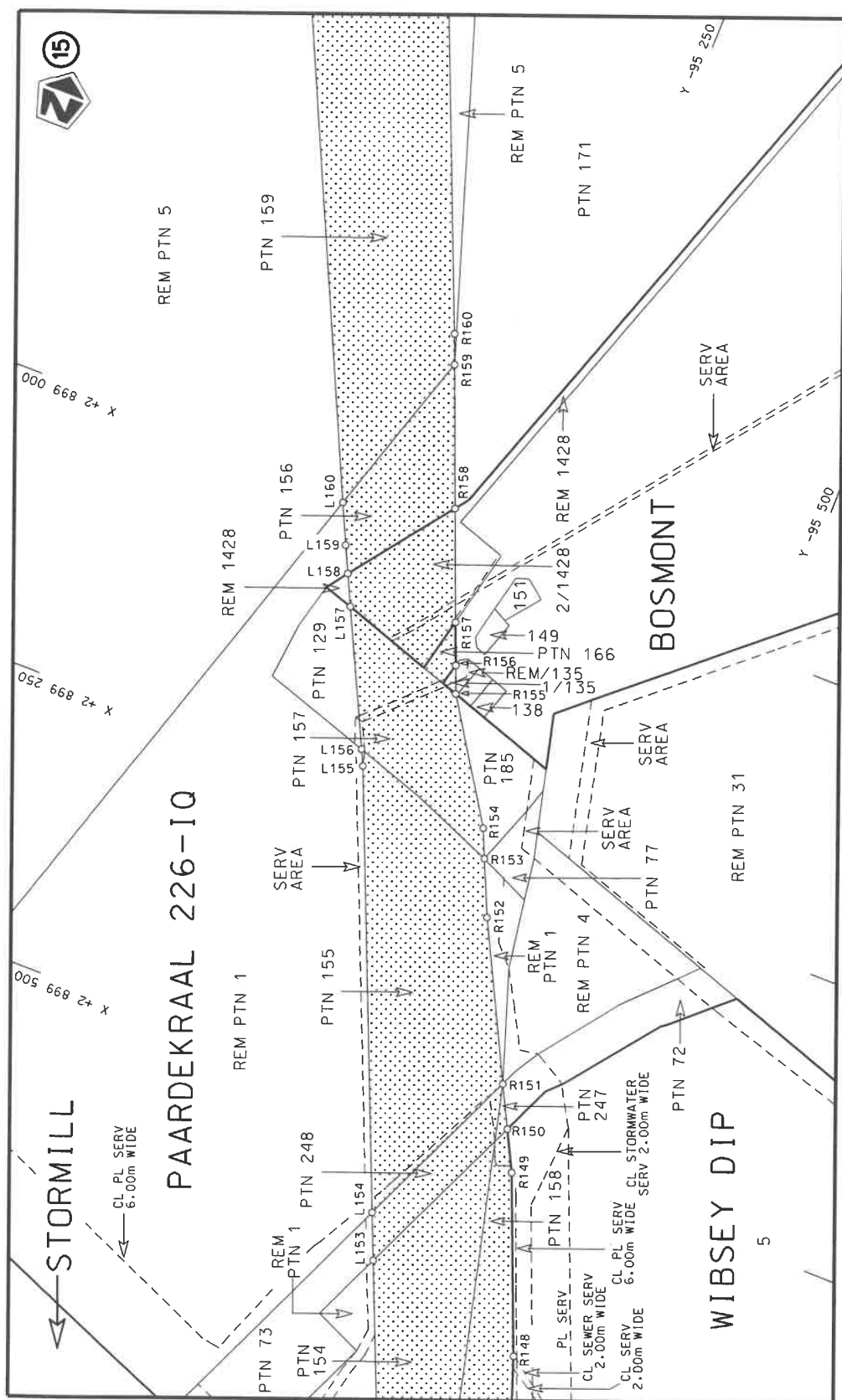

Vel
Sheet
14
of
53

Plan
P1205/20

20

stelt die padreserwe voor van 'n gedeelte
represents the road reserve of a portion
van Nasionale Roete
of National Route



Die figuur getoon
The figure shown

Die Suid Afrikaanse Nasionale Padagentskap MSB Bpk
The South African National Roads Agency SOC Ltd

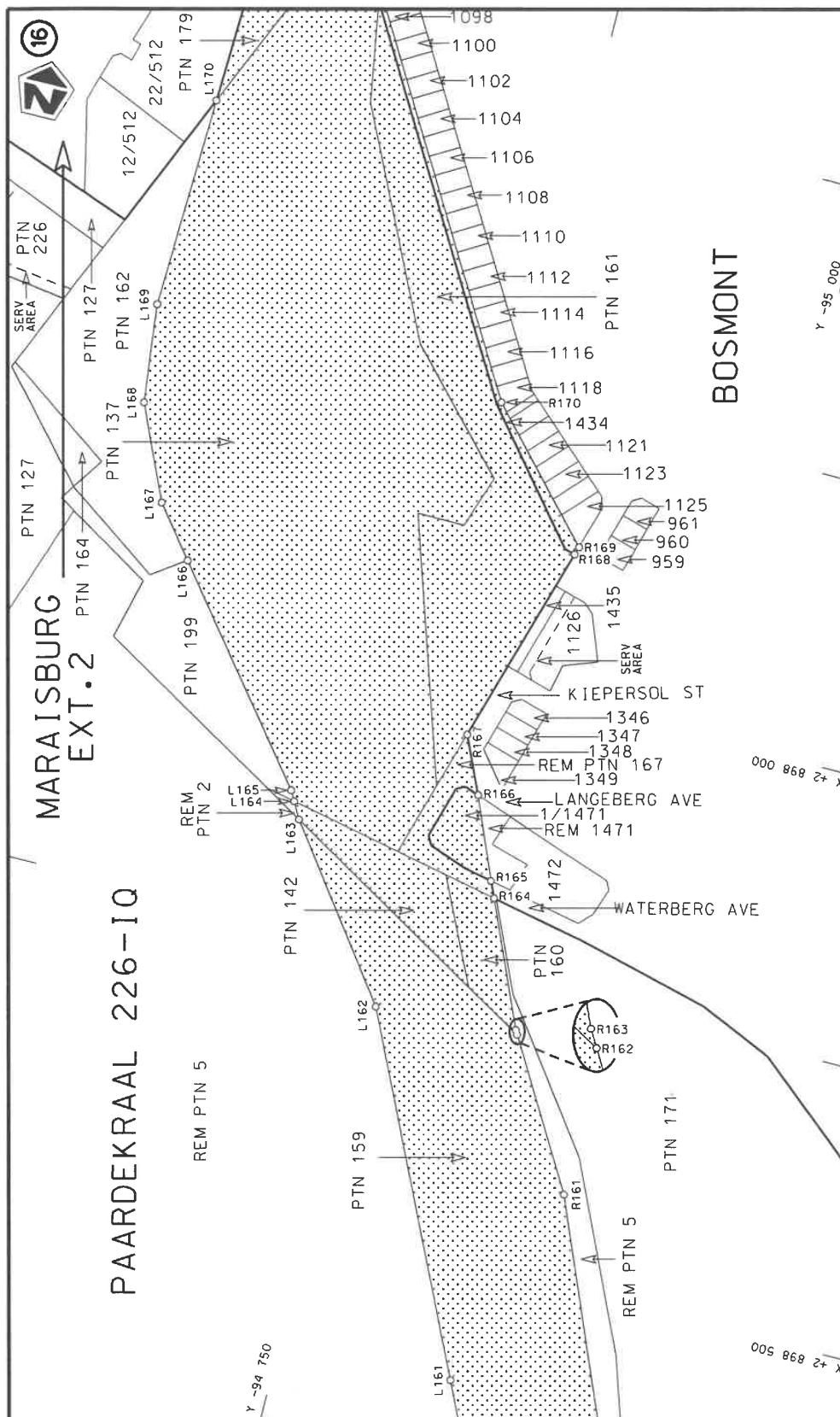

Die Suid Afrikaanse Nasionale Padagentskap MSB Bpk	Die figuur getoon		stelt die padreserwe voor van 'n gedeelte represents the road reserve of a portion van Nasionale Roete N1 of National Route	Vel Sheet 15 of 53
The South African National Roads Agency SOC Ltd	The figure shown		20	Plan P1205/20

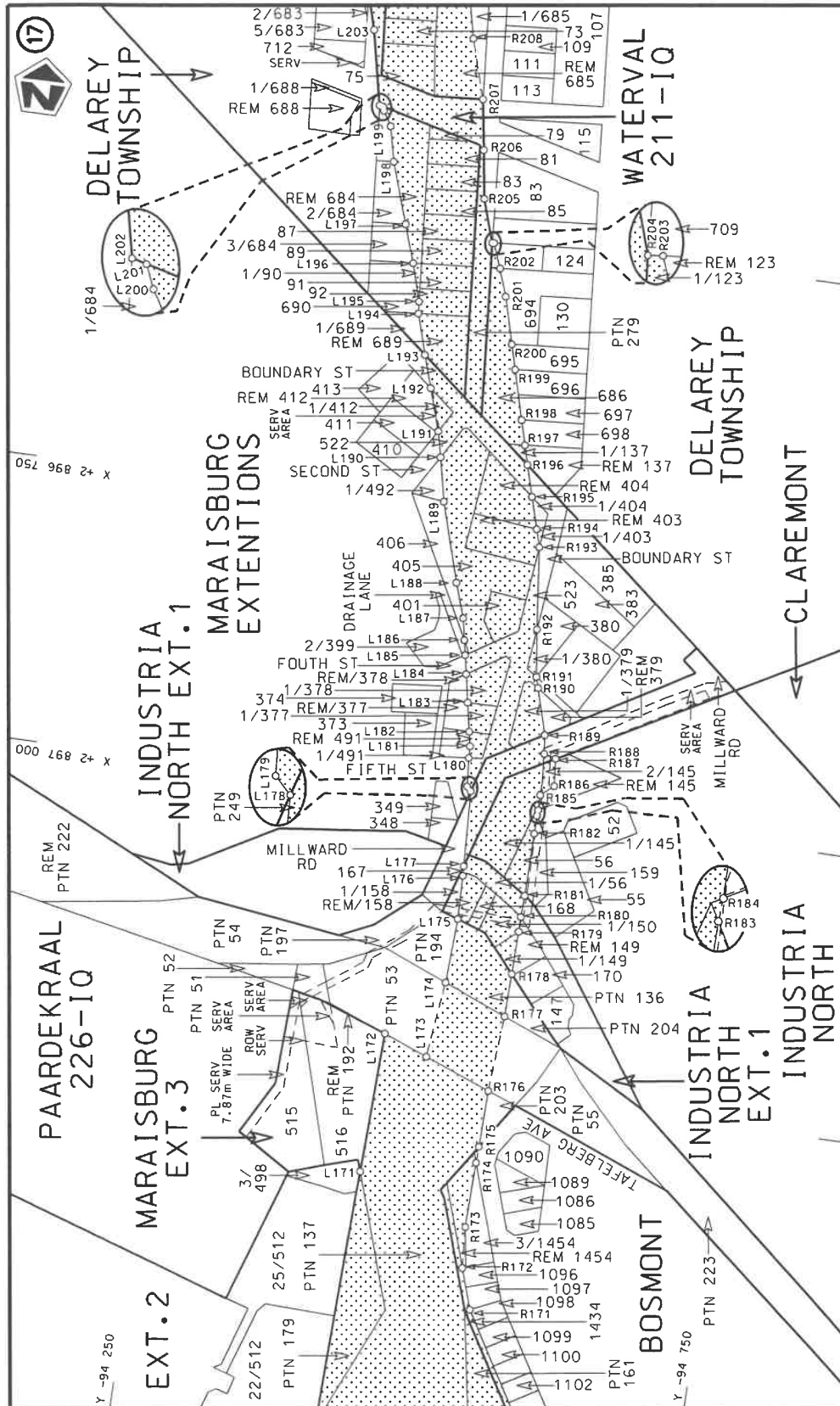

Vel Sheet 16 of 53	20	steldie padreserwe voor van 'n gedeelte represents the road reserve of a portion van Nasionale Roete N1 of National Route	Die Suid Afrikaanse Nasionale Padagentskap MSB Bpk The South African National Roads Agency SOC Ltd
Plan P1205/20	N1	Die figuur getoon The figure shown	Die figuur getoon The figure shown

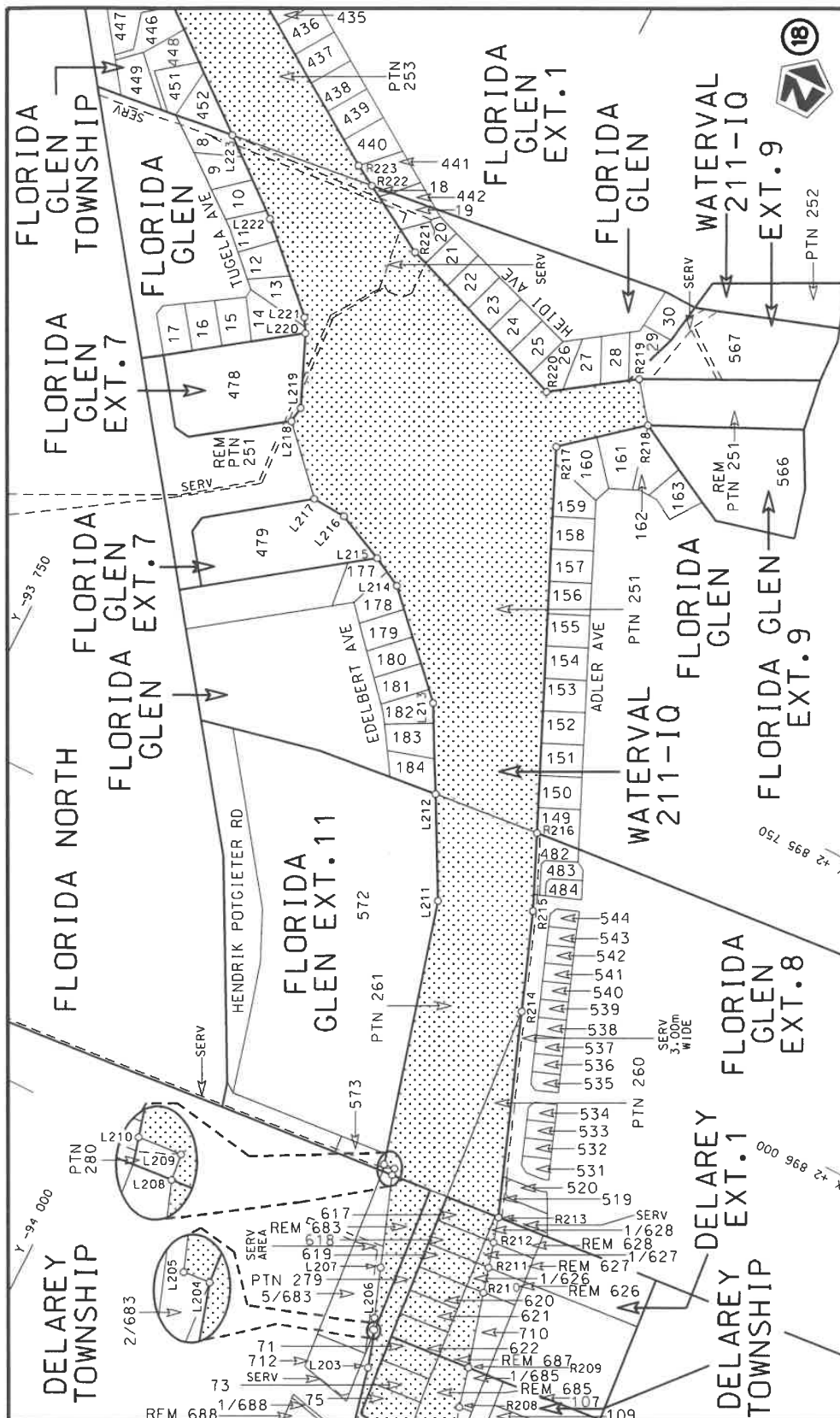

Die Suid Afrikaanse Nasionale Padagentskap MSB Bpk The South African National Roads Agency SOC Ltd	Die figuur getoon The figure shown	stielde padreserwe voor van 'n gedeelte represents the road reserve of a portion van Nasionale Roete of National Route	Vel Sheet 17 of 53 Plan P1205/20
---	---------------------------------------	---	--

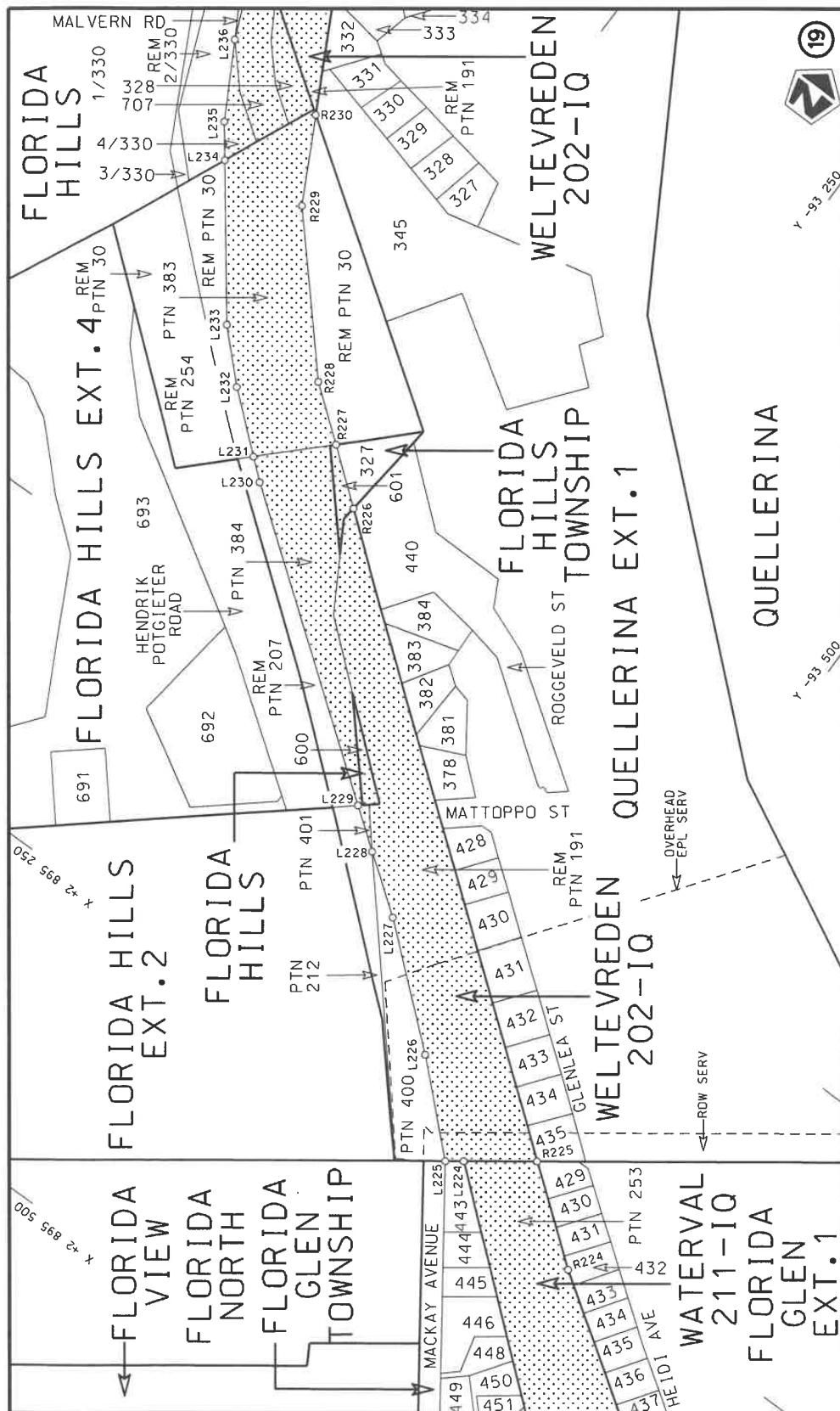

Die Suid Afrikaanse Nasionale Padagentskap MSB Bpk The South African National Roads Agency SOC Ltd	Die figuur getoon The figure shown	steldie padreserwe voor van 'n gedeelte represents the road reserve of a portion van Nasionale Roete N1 of National Route	Vel Sheet 18 of 53 Plan P1205/20
---	---------------------------------------	--	--

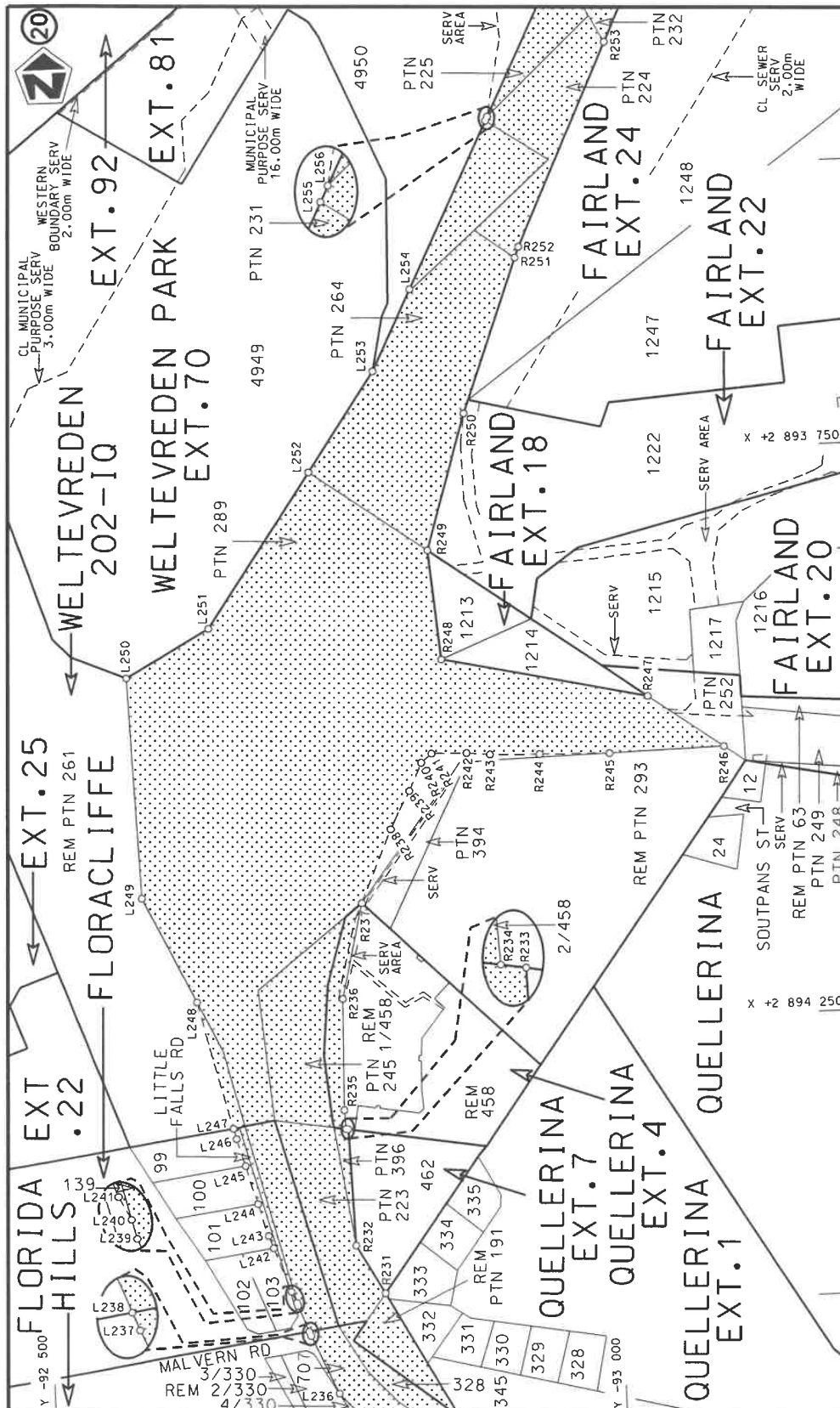

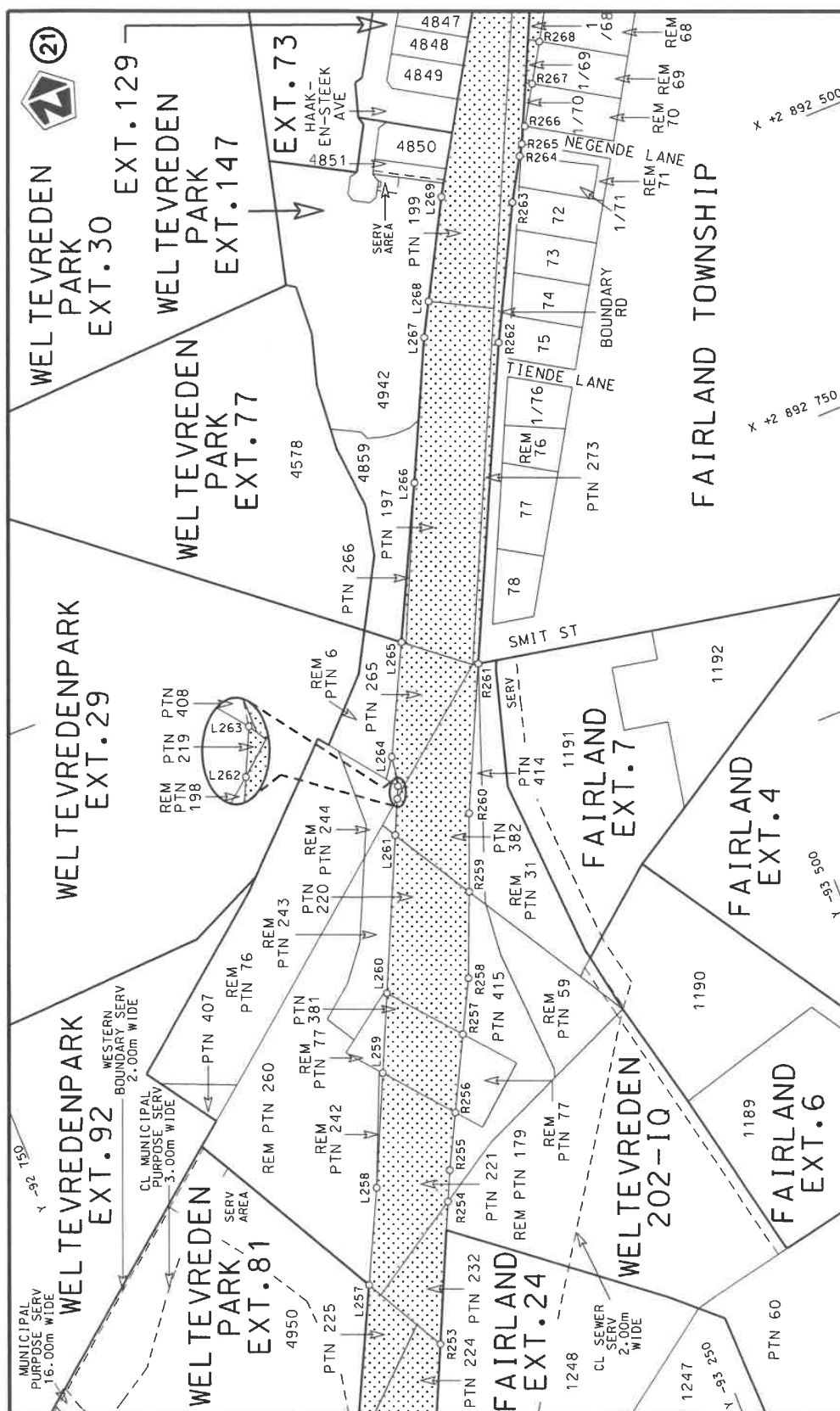

Die Suid Afrikaanse Nasionale Padagentskap MSB Bpk	Die figuur getoon		stel die padreserwe voor van 'n gedeelte represents the road reserve of a portion van Nasionale Roete N1 of National Route	Vel Sheet	19 of	53
The South African National Roads Agency SOC Ltd	The figure shown			20	Plan	P1205/20



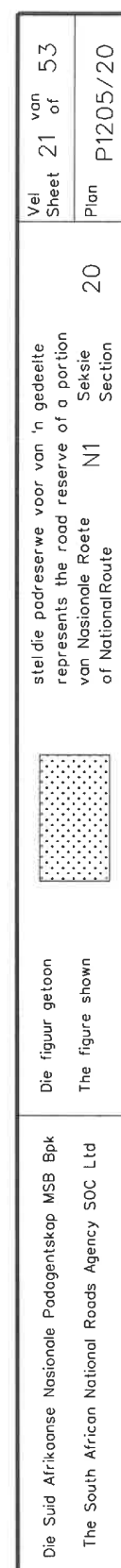

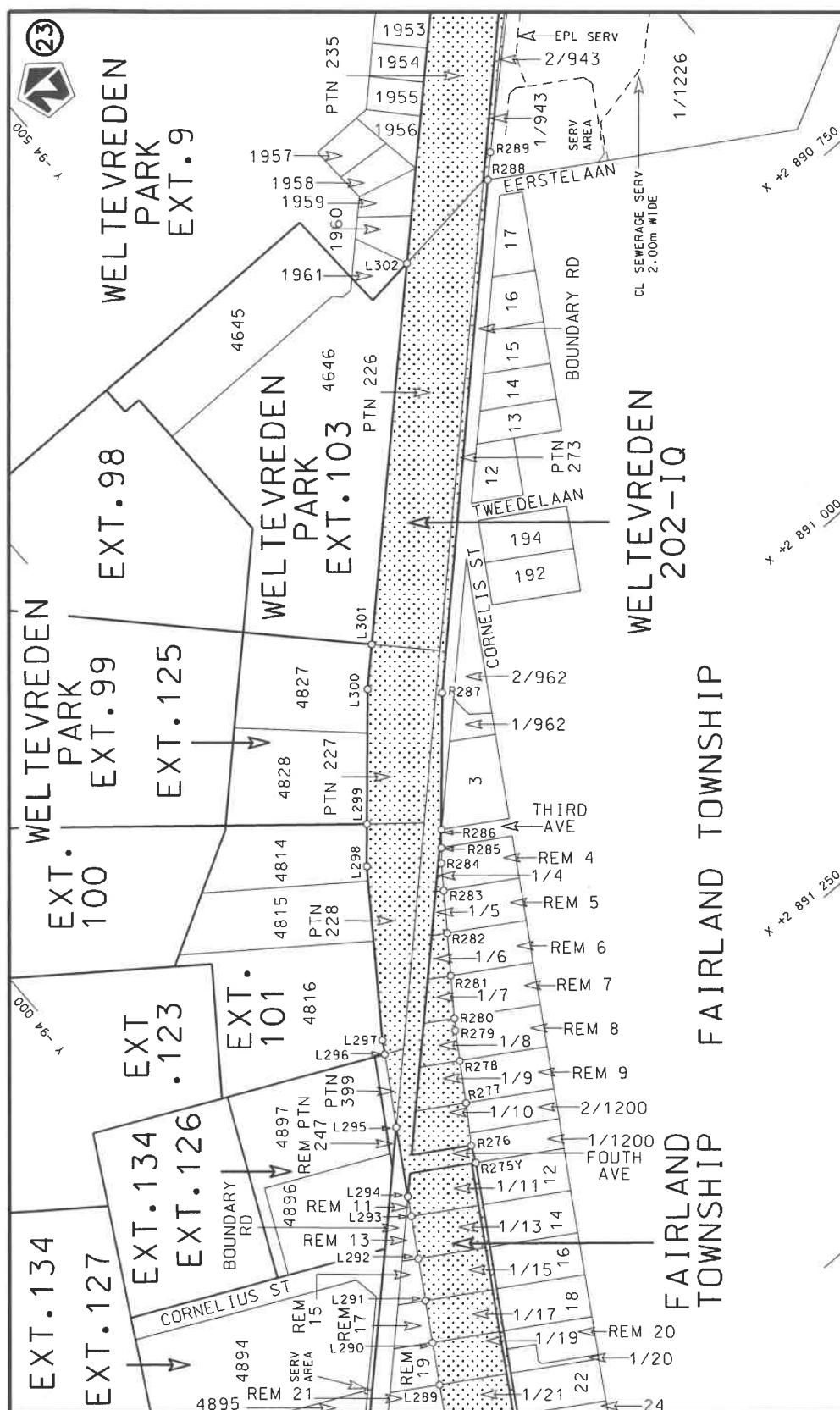
Die Suid Afrikaanse Nasionale Padagentskap MSB Bpk	Die figuur getoon		steldie padreserwe voor van 'n gedeelte represents the road reserve of a portion van Nasionale Roete N1 of National Route	Vel Sheet	van 20 of	53
The South African National Roads Agency SOC Ltd	The figure shown			20	Plan	P1205/20



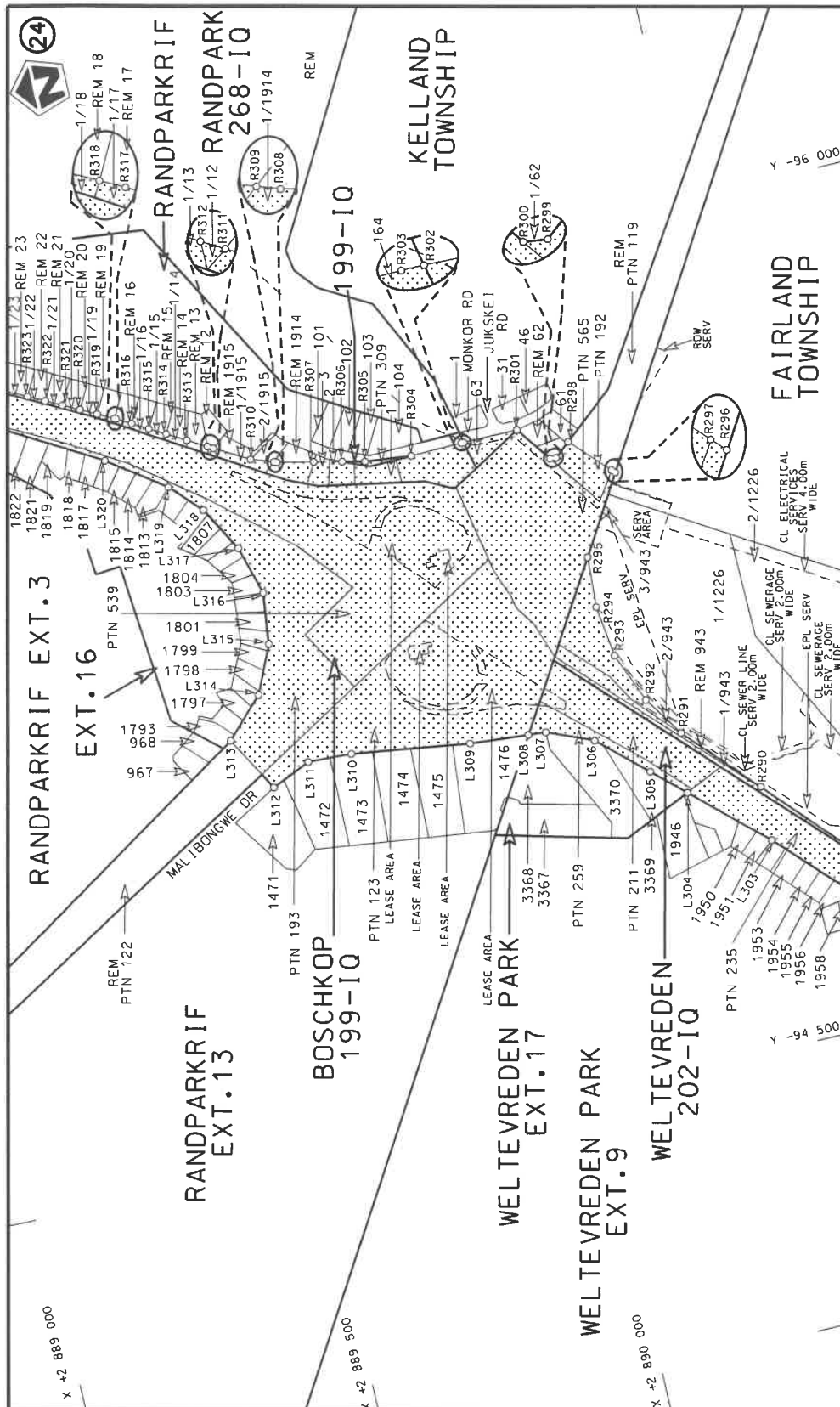

Die Suid Afrikaanse Nasionale Padagentskap MSB Bpk The South African National Roads Agency SOC Ltd	Die figuur getoon The figure shown		stel die padreserwe voor van 'n gedeelte represents the road reserve of a portion van Nasionale Roete N1 of National Route	Vel Sheet 22 of 53 Plan P1205/20
---	---------------------------------------	--	---	--



Die Suid Afrikaanse Nasionale Padagentskap MSB Bpk	Die figuur getoon		stel die padreserwe voor van 'n gedeelte represents the road reserve of a portion van Nasionale Roete N1 of National Route	Vel Sheet 23 of 53
The South African National Roads Agency SOC Ltd	The figure shown			20

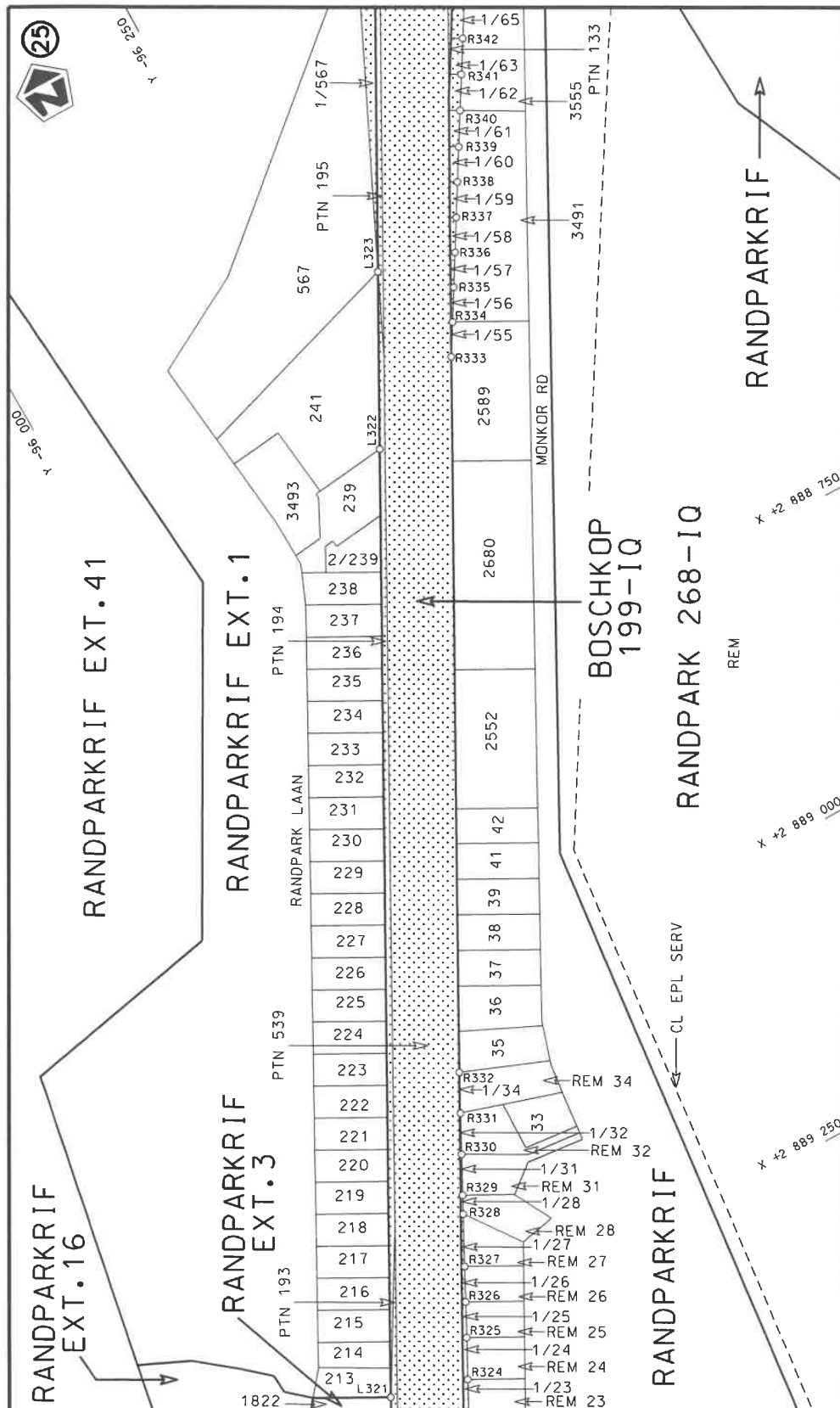

Die Suid Afrikaanse Nasionale Padagentskap MSB Bpk The South African National Roads Agency SOC Ltd	Die figuur getoon The figure shown	steldie podreserwe voor van 'n gedeelte represents the road reserve of a portion van Nasionale Roete N1 of National Route 20	Vel van Sheet 24 of 53 Plan P1205/20
---	---------------------------------------	--	--

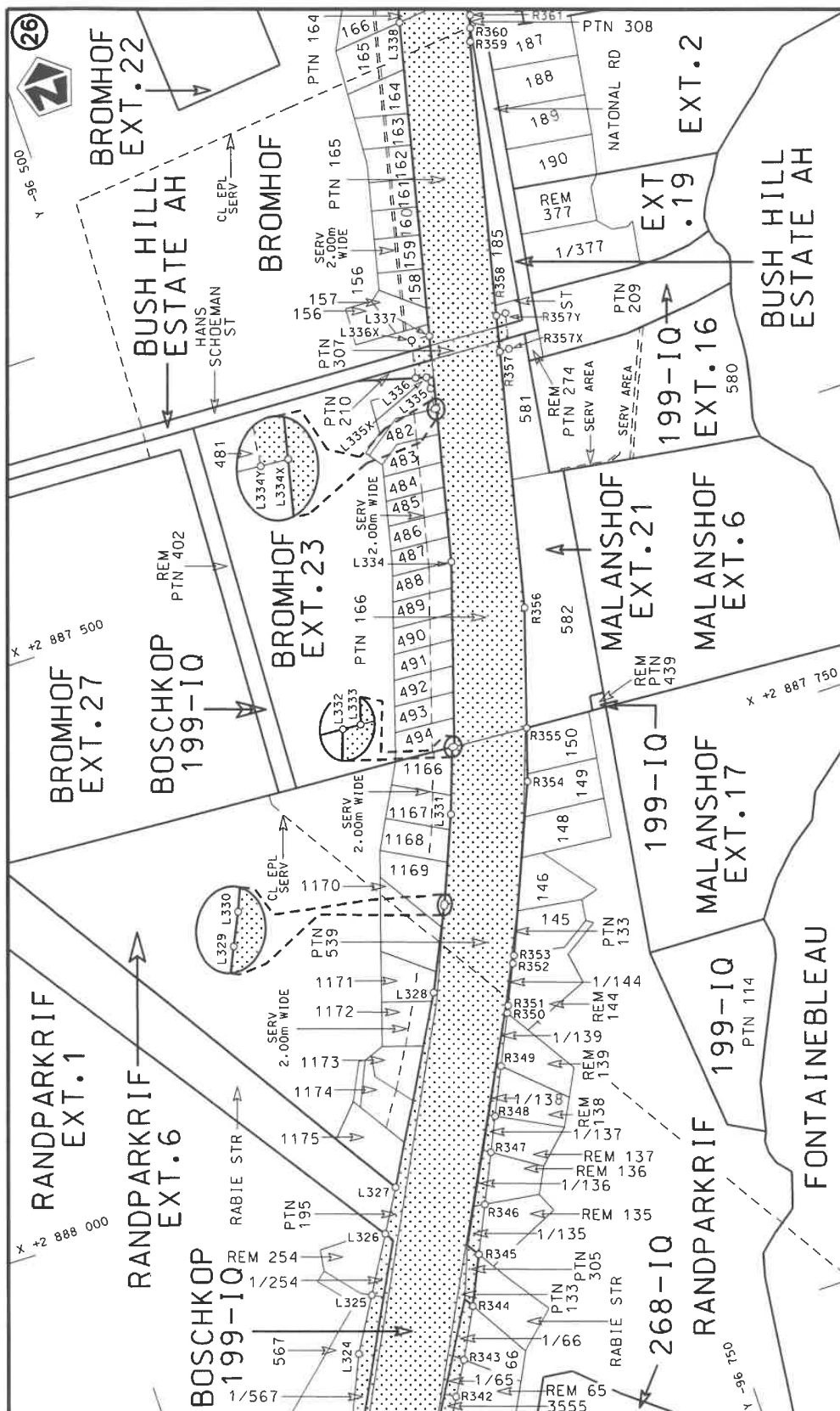

Die Suid Afrikaanse Nasionale Padagentskap MSB Bpk The South African National Roads Agency SOC Ltd	Die figuur getoon The figure shown	steeldie padreserwe voor van 'n gedeelte represents the road reserve of a portion van Nasionale Roete of National Route	Vel Sheet 25 of 53 Plan P1205/20
---	---------------------------------------	--	--

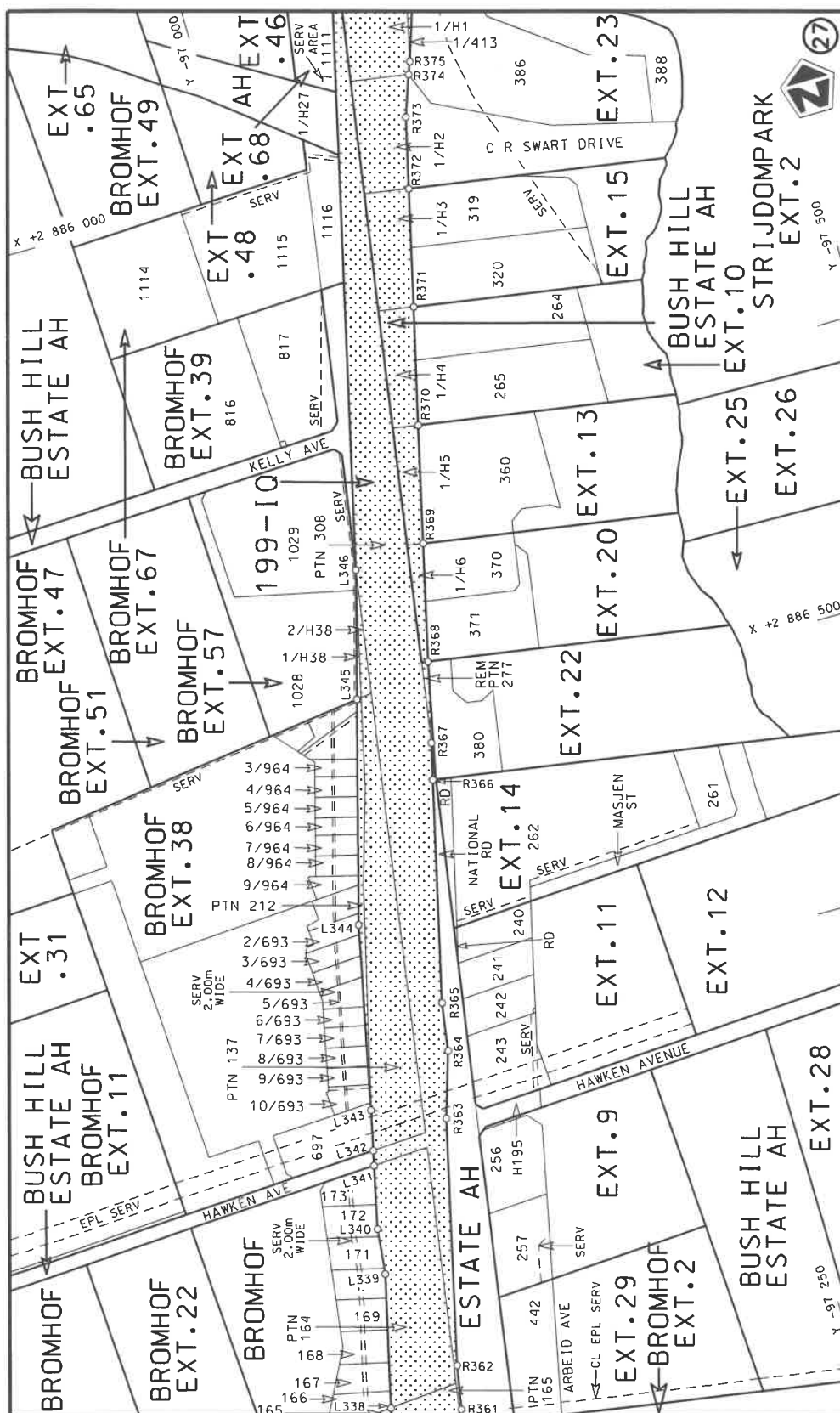

Die Suid Afrikaanse Nasionale Padagentskap MSB Bpk The South African National Roads Agency SOC Ltd	Die figuur getoon The figure shown		stel die padreserwe voor van 'n gedeelte represents the road reserve of a portion van Nasionale Roete N1 of National Route	Vel Sheet 26 of 53 Plan P1205/20
---	---------------------------------------	--	---	--

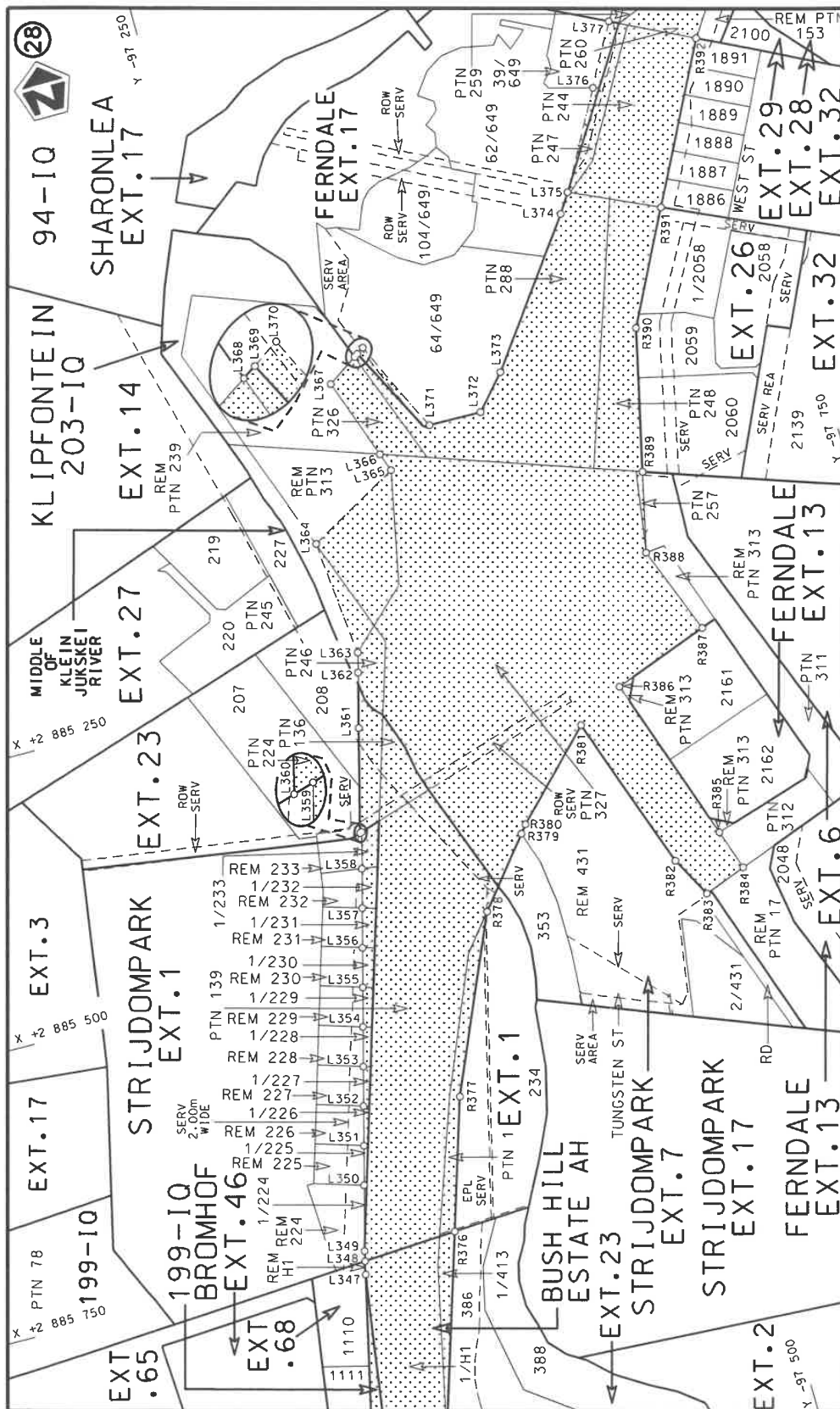

Die Suid Afrikaanse Nasionale Padagentskap MSB Bpk The South African National Roads Agency SOC Ltd	Die figuur getoon The figure shown	steldie padreserwe voor van 'n gedeelte represents the road reserve of a portion van Nasionale Roete N1 of National Route Section	Vel Sheet 27 of 53
		Plan P1205/20	

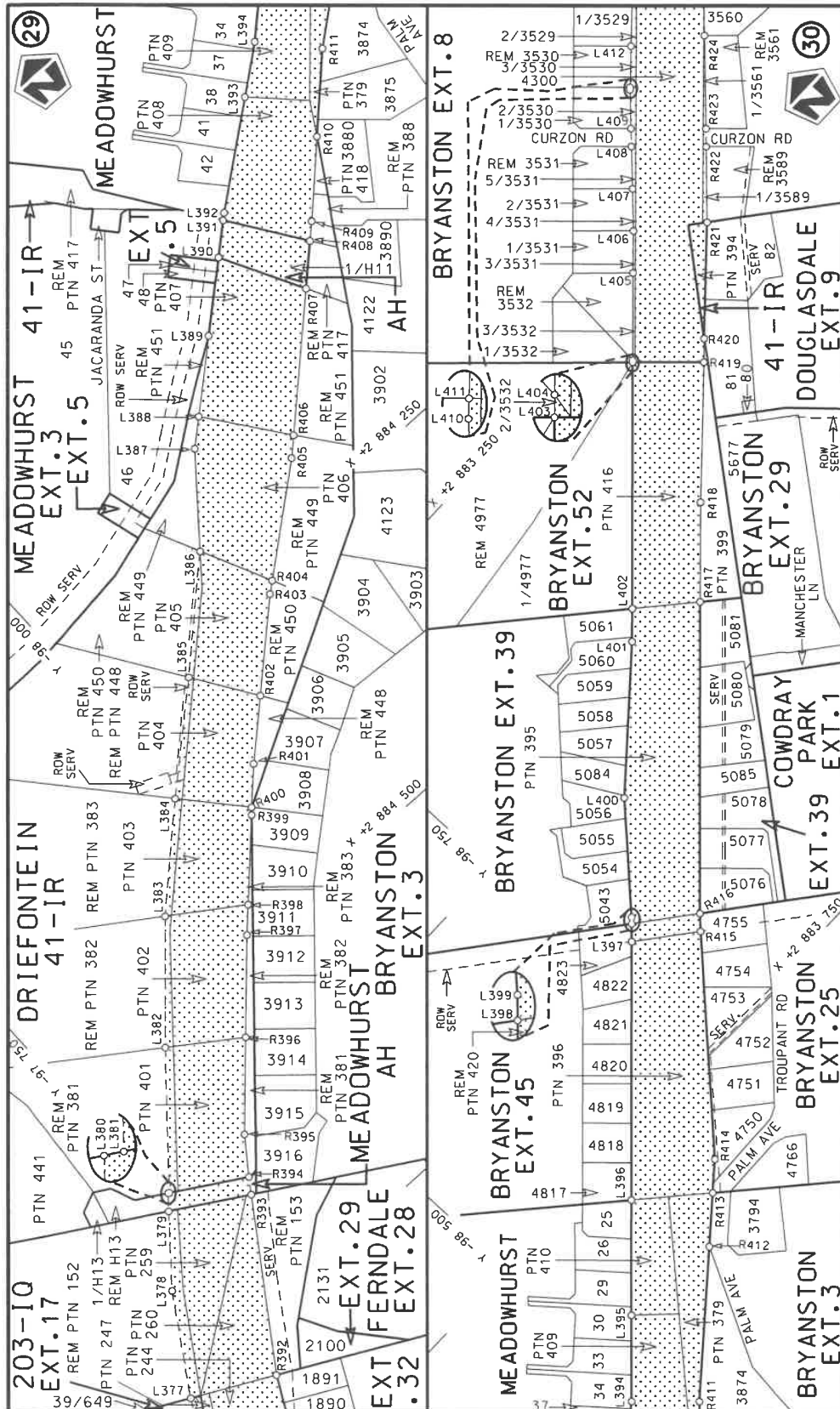

Die Suid Afrikaanse Nasionale Padagentskap MSB Bpk The South African National Roads Agency SOC Ltd	Die figuur getoon The figure shown	stelsel padreserwe voor van 'n gedeelte represents the road reserve of a portion van Nasionale Roete N1 of National Route	Vel Sheet 28 of 53	Plan P1205/20	20 Sektie Section
---	---------------------------------------	--	-----------------------	------------------	-------------------------

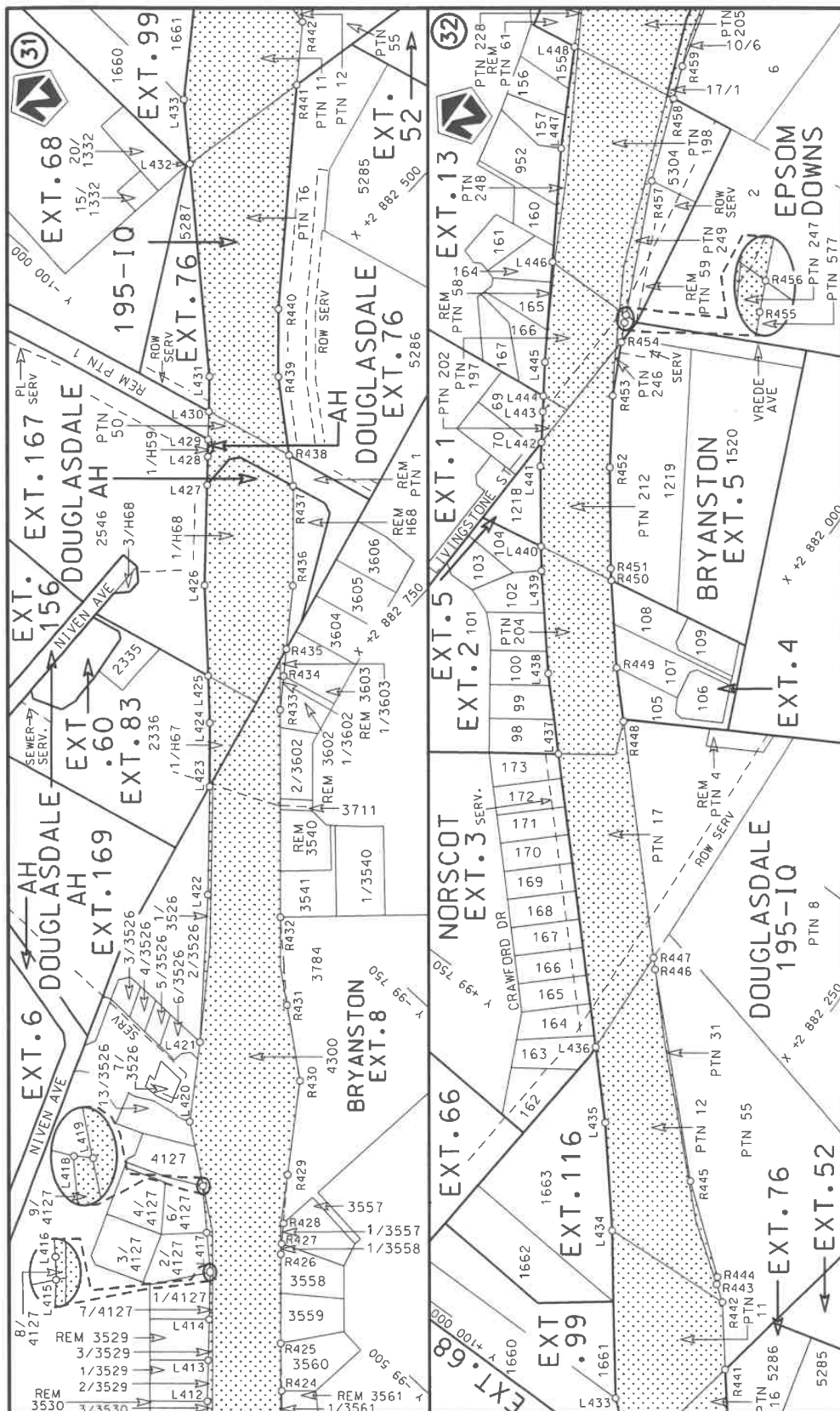

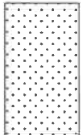
Die Suid Afrikaanse Nasionale Padagentskap MSB Bpk The South African National Roads Agency SOC Ltd	Die figuur getoon The figure shown	 steldie padreserwe voor van 'n gedeelte represents the road reserve of a portion van Nasionale Roete N1 of National Route	Vel Sheet 29 of 53 Plan P1205/20
---	---------------------------------------	---	--

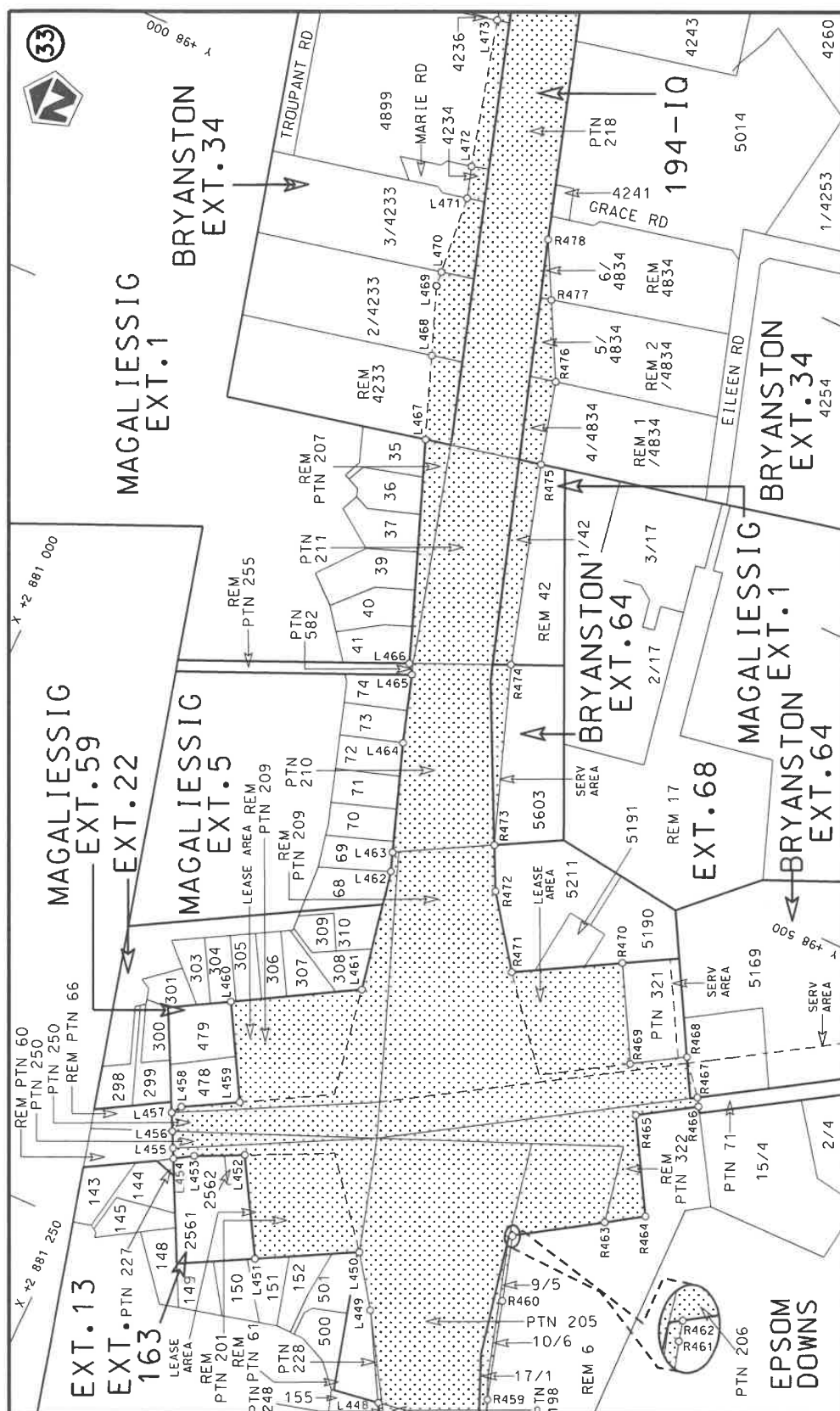

Die Suid Afrikaanse Nasionale Padagentskap MSB Bpk	Die figuur getoon		stel die padreserwe voor van 'n gedeelte represents the road reserve of a portion van Nasionale Roete N1 of National Route	Van Sheet 30 of 53
The South African National Roads Agency: SOC Ltd	The figure shown			Plan P1205/20

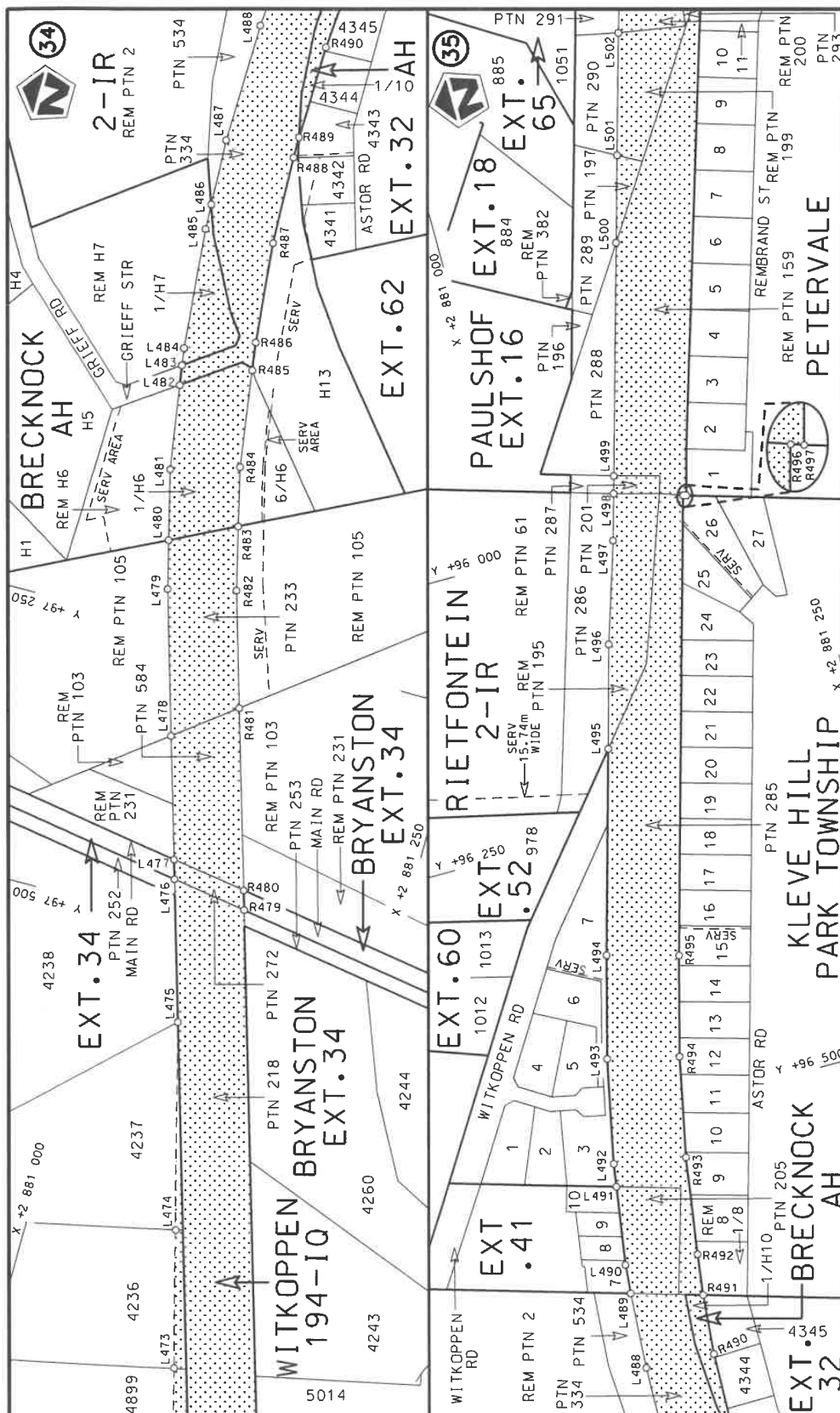

Die Suid Afrikaanse Nasionale Padagentskap MSB Bpk	Die figuur getoon		steldie padreserwe voor van 'n gedeelte represents the road reserve of a portion van Nasionale Roete N1 of National Route	20	Val Sheet 31 of 53
The South African National Roads Agency SOC Ltd	The figure shown				Plan P1205/20

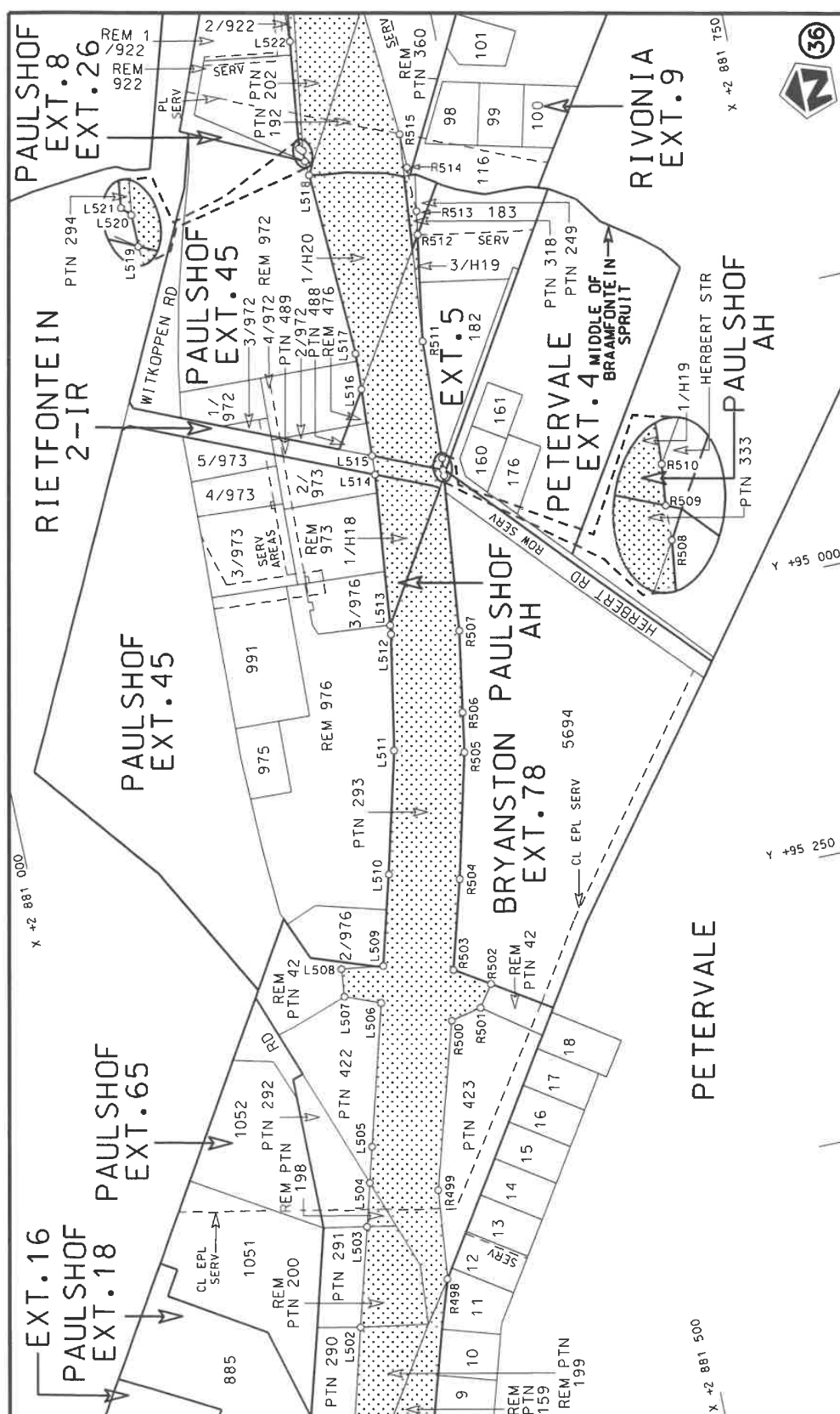

Die Suid Afrikaanse Nasionale Padagentskap MSB Bpk	Die figuur getoon		stel die padreserwe voor van 'n gedeelte represents the road reserve of a portion van Nasionale Roete N1 of National Route	Vel Sheet 32 of 53
The South African National Roads Agency SOC Ltd	The figure shown		20	Plan P1205/20

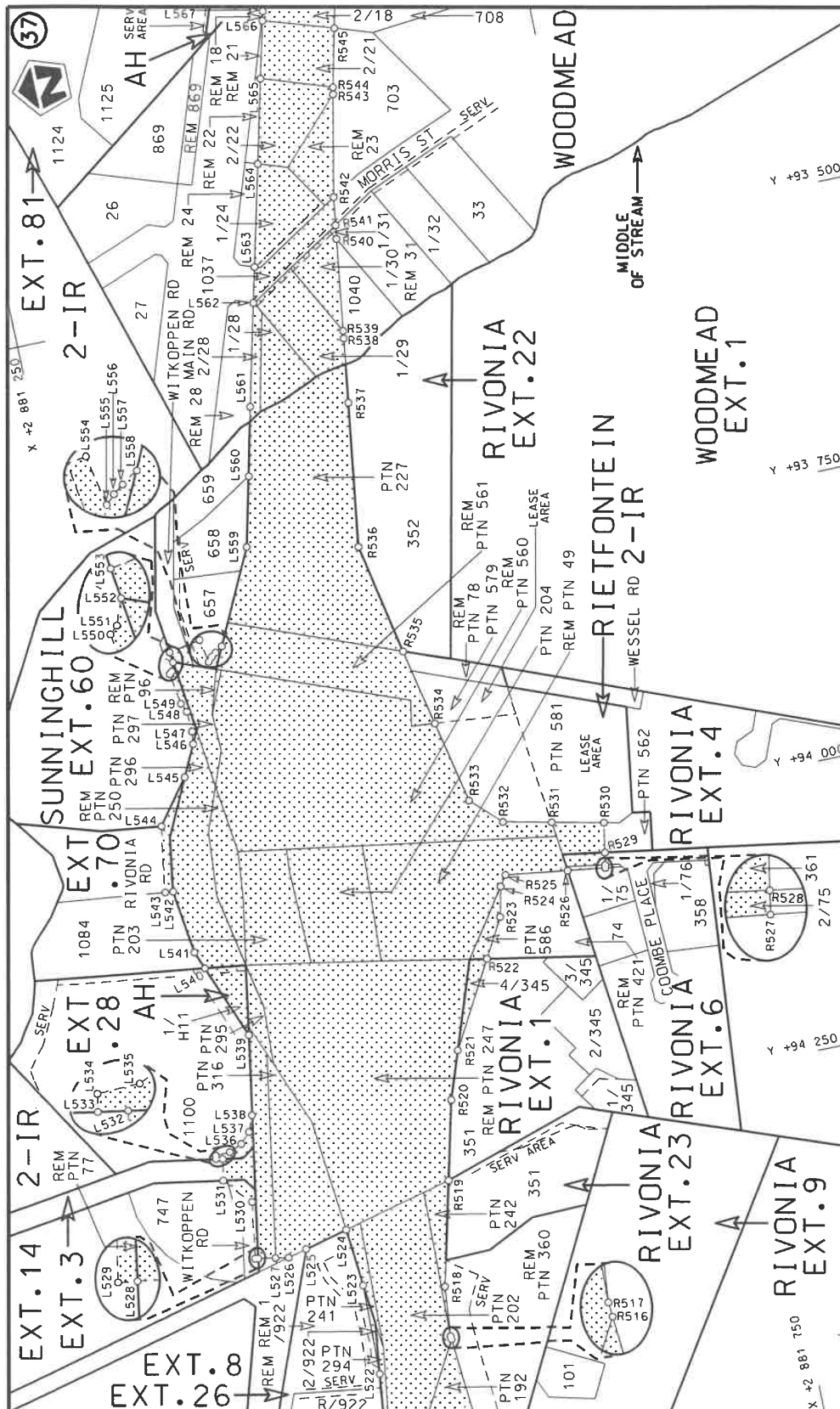

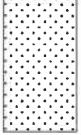
Die Suid Afrikaanse Nasionale Padagentskap MSB Bpk The South African National Roads Agency SOC Ltd	Die figuur getoon The figure shown		steldie padreserwe voor van 'n gedeelte represents the road reserve of a portion van Nasionale Roete of National Route	N1 Seksie Section	20	Vel Sheet 33 of 53	Plan P1205/20
---	---------------------------------------	---	---	-------------------------	----	--------------------------	------------------

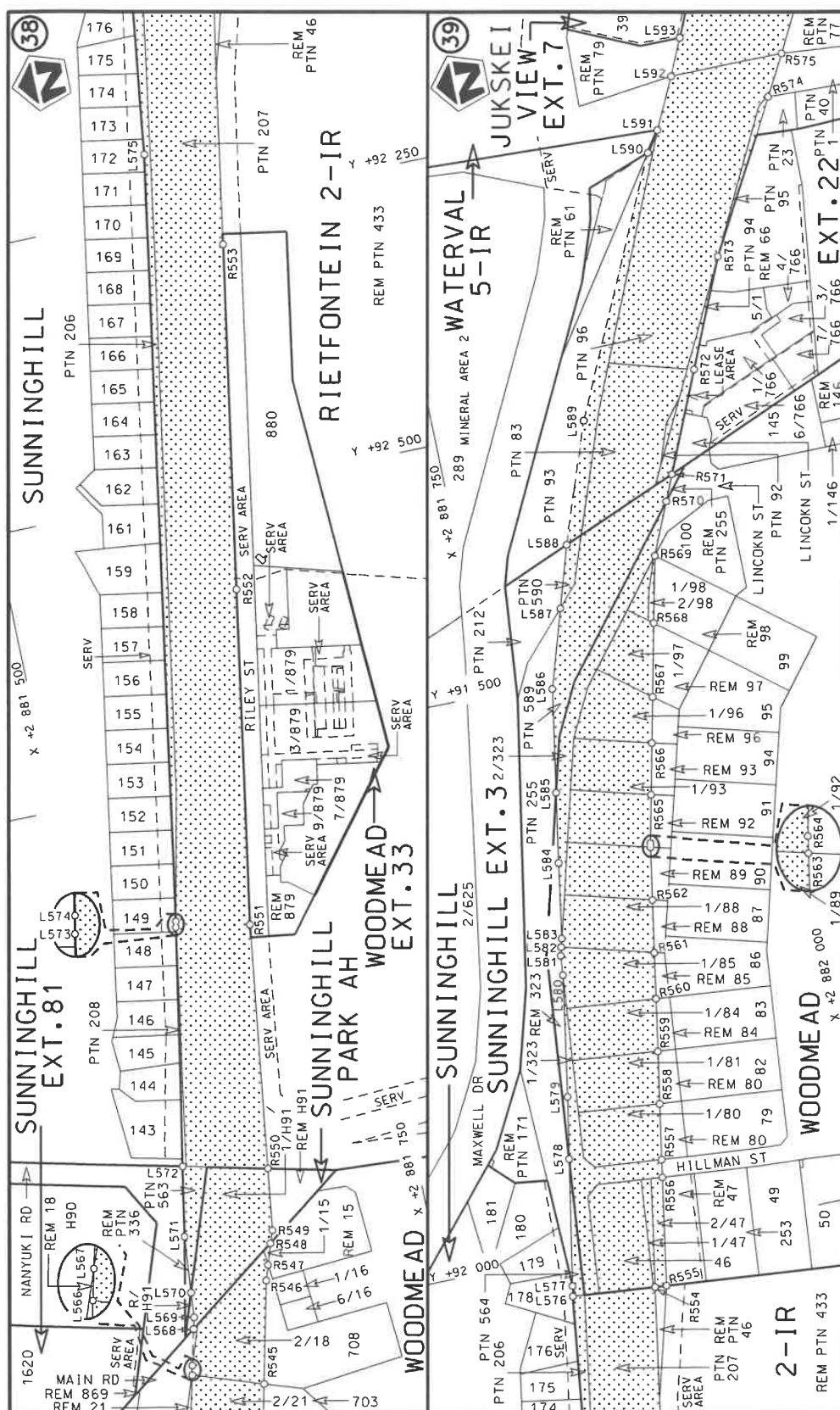

Die Suid Afrikaanse Nasionale Padagentskap MSB Bpk	Die figuur getoon		steldie padreserwe voor van 'n gedeelte represents the road reserve of a portion van Nasionale Roete N1 of National Route	Vel Sheet	34 of	53
The South African National Roads Agency SOC Ltd	The figure shown			20	Plan	P1205/20

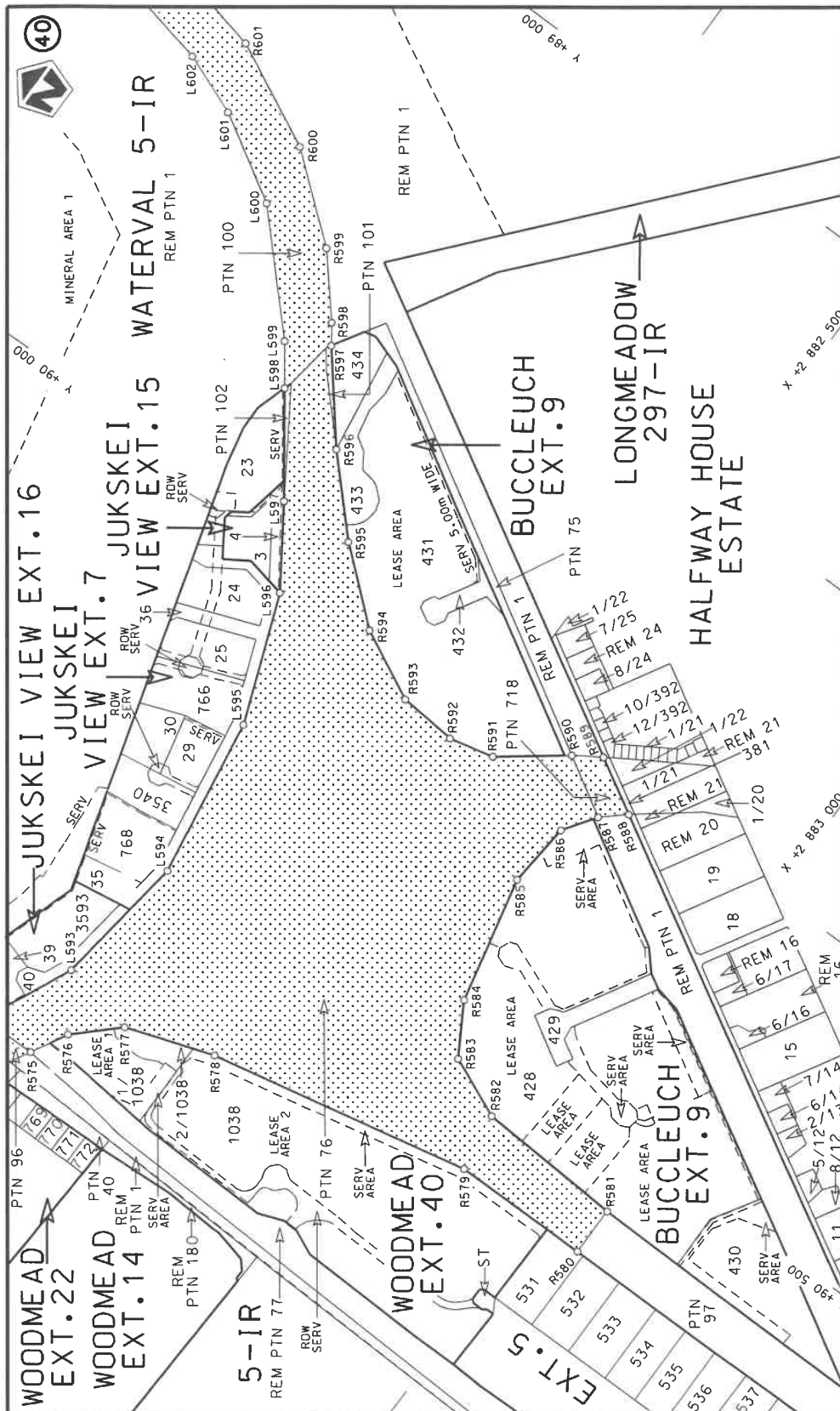

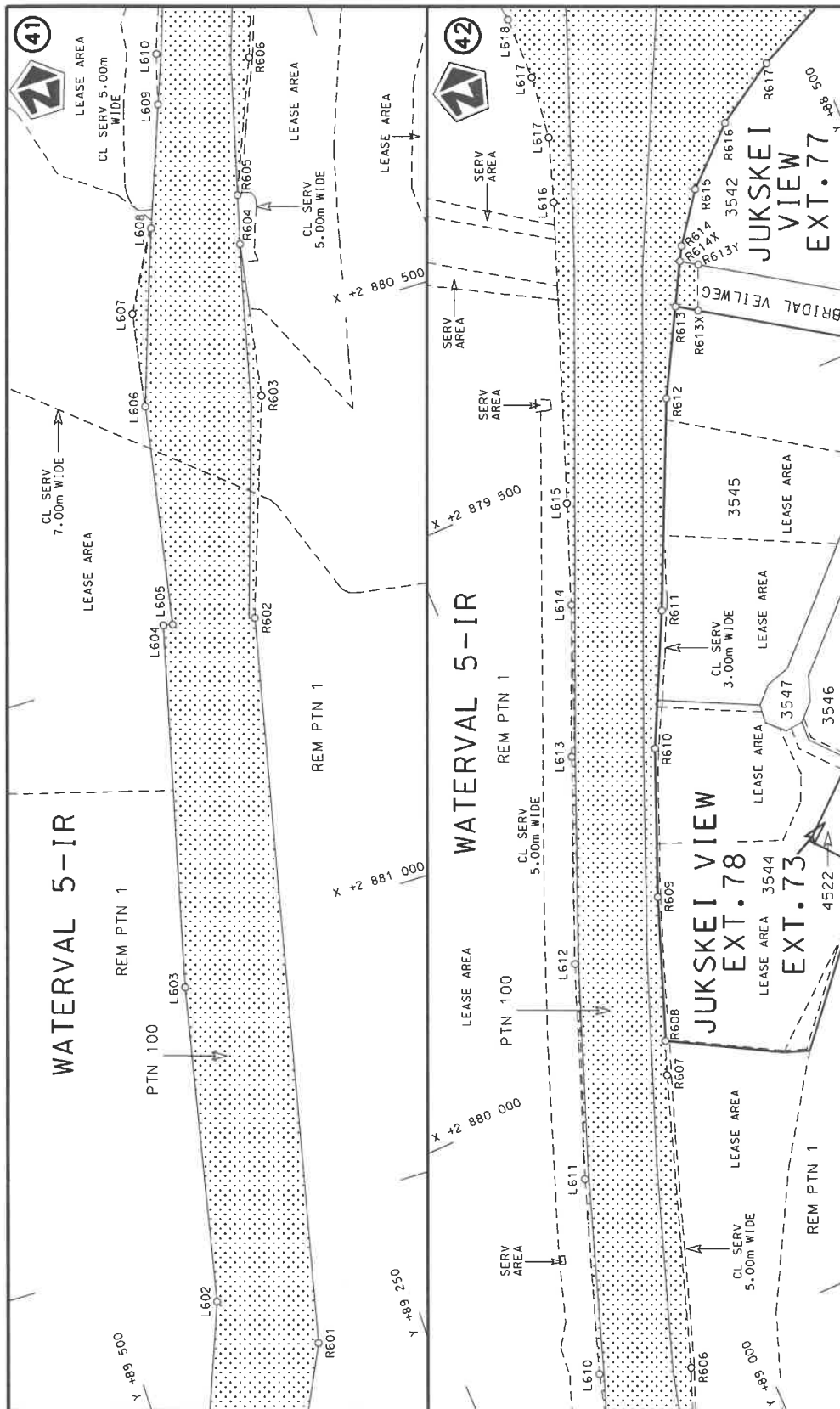

Die Suid Afrikaanse Nasionale Padagentskap MSB Bpk The South African National Roads Agency SOC Ltd	Die figuur getoon The figure shown	steldie podreserwe voor van 'n gedeelte represents the road reserve of a portion van Nasionale Roete N1 of National Route	Vel Sheet 35 of 53 Plan P1205/20
---	---------------------------------------	--	--



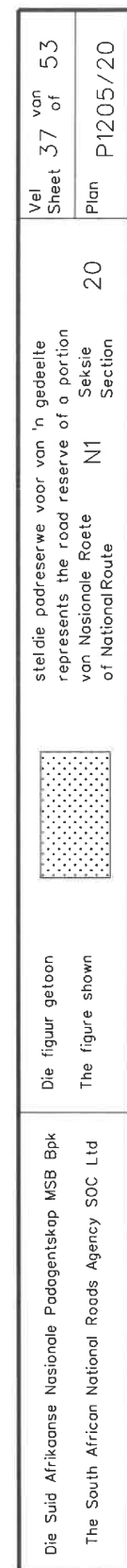

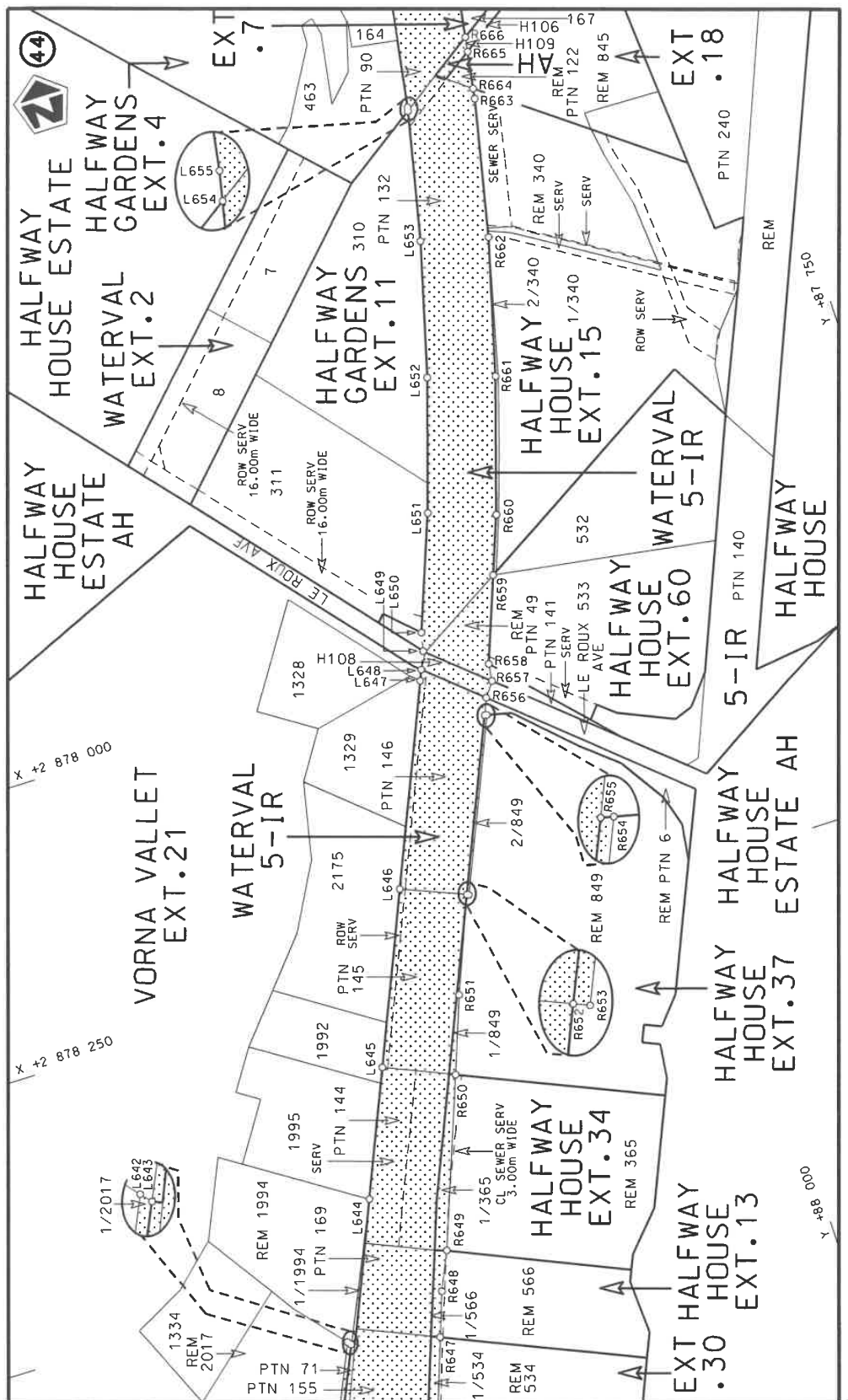
Die Suid Afrikaanse Nasionale Padagentskap MSB Bpk The South African National Roads Agency SOC Ltd	Die figuur getoon The figure shown	steldie padreserwe voor van 'n gedeelte represents the road reserve of a portion van Nasionale Roete of National Route	N1 Section	20	Vel Sheet 36 of 53	Plan P1205/20
---	---------------------------------------	---	---------------	----	--------------------------	------------------



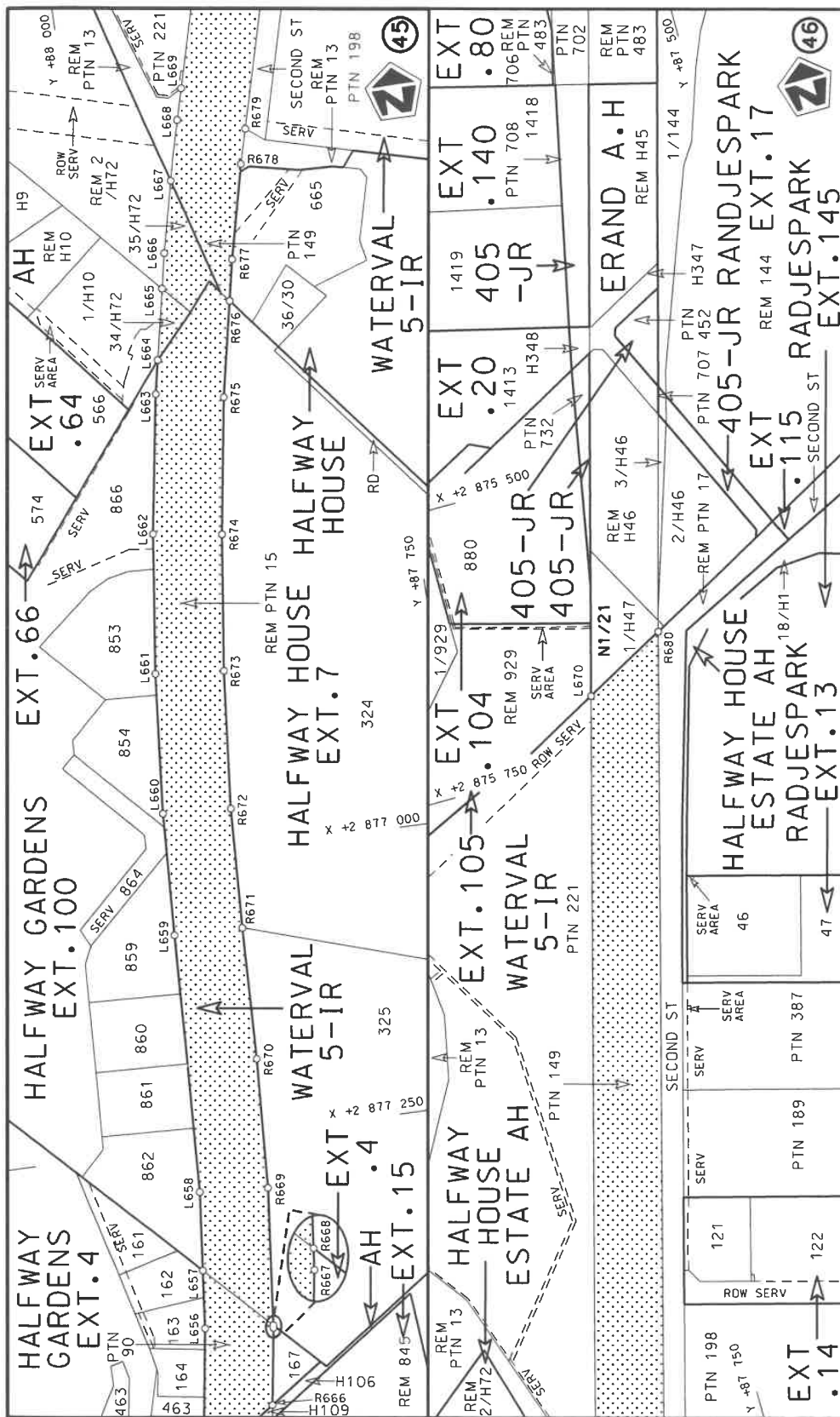

Die Suid Afrikaanse Nasionale Padagentskap MSB Bpk The South African National Roads Agency SOC Ltd	Die figuur getoon The figure shown	 stielde padreserwe voor van 'n gedeelte represents the road reserve of a portion van Nasionale Roete N1 of National Route	Vel van Sheet 38 of 53 Plan P1205/20
---	---------------------------------------	--	--



Die Suid Afrikaanse Nasionale Padogentskap MSB Bpk	Die figuur getoon		stelt die padreserwe voor van 'n gedeelte represents the road reserve of a portion	Vel Sheet 39 of 53
The South African National Roads Agency SOC Ltd	The figure shown		van Nasionale Roete N1 of National Route	Plan P1205/20

PADRESERWE KOÖRDINATE / ROAD RESERVE CO-ORDINATES									
LINKERKANT/LEFT HAND SIDE					REGTERKANT/RIGHT HAND SIDE				
	Y		X	WG 27°		Y		X	
L1	-90 827.55	2	916 964.93		R1	-91 070.55	2	916 920.30	
L2	-90 980.57	2	916 836.03		R2	-91 343.97	2	916 671.65	
L3	-91 156.24	2	916 675.46		R3	-91 433.13	2	916 590.30	
L4	-91 348.27	2	916 501.23		R4	-91 788.05	2	916 233.98	
L5	-91 699.04	2	916 149.01		R5	-92 124.97	2	915 860.54	
L6	-92 031.96	2	915 779.97		R6	-92 442.89	2	915 470.88	
L7	-92 346.26	2	915 395.03		R7	-92 511.79	2	915 377.39	
L8	-92 503.62	2	915 182.23		R8	-92 741.31	2	915 065.91	
L9	-92 641.25	2	914 994.94		R9	-93 019.41	2	914 647.10	
L10	-92 916.12	2	914 580.86		R10	-93 276.71	2	914 214.81	
L11	-93 152.24	2	914 184.01		R11	-93 507.77	2	913 770.66	
L12	-93 402.99	2	913 714.91		R12	-93 534.09	2	913 720.07	
L13	-93 422.47	2	913 673.21		R13	-93 683.37	2	913 405.53	
L14	-93 561.81	2	913 391.40		R14	-93 725.54	2	913 315.70	
L15	-93 613.66	2	913 265.04		R15	-93 916.28	2	912 850.43	
L16	-93 802.24	2	912 804.95		R16	-94 083.99	2	912 375.97	
L17	-93 967.90	2	912 336.40		R17	-94 204.63	2	911 969.52	
L18	-94 089.02	2	911 937.04		R18	-94 281.14	2	911 667.31	
L19	-94 109.81	2	911 742.20		R19	-94 337.99	2	911 528.24	
L20	-94 110.80	2	911 543.46		R20	-94 453.33	2	911 434.44	
L21	-94 070.16	2	911 398.68		R21	-94 597.21	2	911 415.78	
L22	-93 973.23	2	911 286.41		R22	-95 126.90	2	911 581.41	
L23	-93 911.71	2	911 327.11		R23	-95 175.09	2	911 596.48	
L24	-93 822.07	2	911 192.06		R24	-95 223.96	2	911 615.02	
L25	-93 508.35	2	910 995.67		R25	-95 229.04	2	911 490.67	
L26	-93 228.02	2	910 865.77		R26	-95 132.46	2	911 445.48	
L27	-92 978.45	2	910 781.99		R27	-95 102.21	2	911 431.32	
L28	-93 003.89	2	910 674.76		R28	-94 670.41	2	911 176.58	
L29	-93 034.23	2	910 685.52		R29	-94 574.66	2	911 060.67	
L30	-93 174.69	2	910 715.75		R30	-94 540.83	2	910 914.83	
L31	-93 196.49	2	910 744.89		R31	-94 536.80	2	910 771.77	
L32	-93 731.24	2	910 931.27		R32	-94 580.17	2	910 716.62	
L33	-93 760.10	2	910 912.90		R33	-94 579.03	2	910 675.79	
L34	-93 903.14	2	910 949.24		R34	-94 591.62	2	910 429.62	
L35	-93 917.13	2	910 991.05		R35	-94 595.14	2	910 360.71	
L36	-94 006.65	2	911 015.83		R36	-94 569.10	2	910 189.96	
L37	-94 155.56	2	910 998.03		R37	-94 571.73	2	909 828.61	
L38	-94 239.31	2	910 935.39		R38	-94 572.33	2	909 745.70	
L39	-94 264.65	2	910 916.34		R39	-94 572.52	2	909 721.66	
L40	-94 327.08	2	910 762.51		R40	-94 573.98	2	909 692.19	
L41	-94 371.34	2	910 556.10		R41	-94 574.82	2	909 675.20	
L42	-94 390.59	2	910 466.28		R42	-94 586.28	2	909 444.18	
L43	-94 429.40	2	910 181.44		R43	-94 597.74	2	909 213.32	
L44	-94 431.34	2	910 167.22		R44	-94 598.82	2	909 191.63	
L45	-94 446.08	2	909 840.83		R45	-94 609.30	2	908 982.42	
L46	-94 447.61	2	909 806.85		R46	-94 612.28	2	908 923.22	
L47	-94 451.95	2	909 715.43		R47	-94 620.39	2	908 761.05	
L48	-94 459.02	2	909 575.67		R48	-94 620.86	2	908 751.80	
L49	-94 470.71	2	909 344.81		R49	-94 626.26	2	908 643.73	
L50	-94 482.39	2	909 114.19		R50	-94 637.29	2	908 423.08	
L51	-94 484.54	2	909 071.56		R51	-94 658.16	2	908 333.12	
Vel Sheet 40					Van of 53		P1205/20		

PADRESERWE KOÖRDINATE / ROAD RESERVE CO-ORDINATES						
LINKERKANT/LEFT HAND SIDE				REGTERKANT/RIGHT HAND SIDE		
	Y	X	WG 27°		Y	X
L52	-94 494.04	2 908 883.40		R52	-94 666.53	2 908 296.99
L53	-94 499.69	2 908 771.24		R53	-94 769.95	2 907 851.00
L54	-94 505.66	2 908 652.88		R54	-94 774.91	2 907 829.62
L55	-94 515.79	2 908 451.89		R55	-94 776.75	2 907 739.88
L56	-94 494.41	2 908 414.75		R56	-94 862.94	2 907 706.31
L57	-94 496.44	2 908 394.93		R57	-94 994.01	2 907 640.24
L58	-94 499.35	2 908 366.48		R58	-94 780.31	2 907 648.62
L59	-94 501.72	2 908 343.32		R59	-94 753.83	2 907 540.28
L60	-94 509.23	2 908 269.96		R60	-94 732.71	2 907 453.85
L61	-94 518.31	2 908 181.17		R61	-94 754.32	2 907 319.43
L62	-94 526.21	2 908 103.96		R62	-94 830.11	2 907 143.85
L63	-94 536.11	2 907 897.93		R63	-94 929.44	2 906 979.30
L64	-94 531.60	2 907 811.15		R64	-95 049.32	2 906 829.21
L65	-94 500.66	2 907 824.30		R65	-95 318.35	2 906 604.91
L66	-94 379.86	2 907 861.87		R66	-95 447.44	2 906 527.57
L67	-94 374.57	2 907 864.58		R67	-96 002.74	2 906 435.48
L68	-94 305.68	2 907 904.36		R68	-95 993.28	2 906 360.94
L69	-94 280.16	2 907 921.60		R69	-95 950.27	2 906 353.29
L70	-94 252.85	2 907 859.38		R70	-95 959.43	2 906 295.62
L71	-94 221.99	2 907 794.38		R71	-95 993.34	2 906 230.28
L72	-94 397.63	2 907 718.07		R72	-96 043.46	2 906 193.55
L73	-94 387.13	2 907 692.07		R73	-96 187.05	2 906 157.06
L74	-94 394.13	2 907 563.57		R74	-96 858.24	2 906 240.04
L75	-94 571.10	2 907 415.59		R75	-97 040.27	2 906 263.41
L76	-94 636.79	2 907 278.84		R76	-97 073.13	2 906 267.61
L77	-94 718.97	2 907 088.56		R77	-97 214.44	2 906 296.41
L78	-94 826.71	2 906 909.95		R78	-97 267.10	2 906 306.79
L79	-94 956.47	2 906 747.59		R79	-97 405.31	2 906 334.64
L80	-95 123.78	2 906 581.25		R80	-97 740.14	2 906 388.62
L81	-95 388.19	2 906 317.89		R81	-97 755.13	2 906 270.61
L82	-95 354.73	2 906 262.12		R82	-97 606.13	2 906 250.61
L83	-95 300.85	2 906 183.00		R83	-97 341.84	2 906 194.44
L84	-95 273.82	2 906 155.05		R84	-97 272.45	2 906 173.81
L85	-95 323.11	2 906 109.57		R85	-97 260.86	2 906 170.35
L86	-95 406.57	2 906 204.65		R86	-97 202.89	2 906 153.01
L87	-95 537.20	2 906 169.42		R87	-97 030.13	2 906 101.60
L88	-95 551.15	2 906 155.66		R88	-96 690.14	2 905 944.60
L89	-95 596.13	2 906 139.36		R89	-96 523.01	2 905 756.41
L90	-95 653.86	2 906 087.85		R90	-96 459.26	2 905 617.55
L91	-96 046.27	2 905 727.18		R91	-96 428.80	2 905 445.38
L92	-96 039.03	2 905 559.88		R92	-96 437.21	2 905 351.55
L93	-96 067.39	2 905 415.07		R93	-96 459.24	2 905 284.14
L94	-96 121.33	2 905 299.28		R94	-96 523.55	2 905 137.32
L95	-96 133.31	2 905 267.19		R95	-96 548.69	2 905 071.19
L96	-96 164.93	2 905 157.19		R96	-96 542.60	2 904 930.78
L97	-96 165.82	2 905 140.11		R97	-96 551.12	2 904 912.92
L98	-96 164.95	2 905 107.26		R98	-96 568.75	2 904 905.68
L99	-96 171.87	2 904 971.18		R99	-96 732.63	2 904 883.43
L100	-96 142.16	2 904 926.69		R100	-96 734.57	2 904 821.27
L101	-96 034.03	2 904 925.97		R101	-96 562.01	2 904 820.27
L102	-96 031.43	2 904 873.50		R102	-96 545.31	2 904 814.68
				Vel Sheet	41 Van of 53	P1205/20

PADRESERWE KOÖRDINATE / ROAD RESERVE CO-ORDINATES									
LINKERKANT/LEFT HAND SIDE					REGTERKANT/RIGHT HAND SIDE				
	Y	X	WG 27°			Y	X		
L103	-96 141.15	2 904 855.59			R103	-96 537.46	2 904 798.93		
L104	-96 179.85	2 904 812.06			R104	-96 532.49	2 904 737.88		
L105	-96 192.45	2 904 543.09			R105	-96 525.04	2 904 675.97		
L106	-96 190.32	2 904 493.95			R106	-96 405.88	2 904 549.94		
L107	-96 187.63	2 904 431.92			R107	-96 362.54	2 904 490.98		
L108	-96 181.70	2 904 375.57			R108	-96 336.04	2 904 435.78		
L109	-96 131.93	2 904 187.99			R109	-96 297.68	2 904 344.77		
L110	-96 013.46	2 903 742.04			R110	-96 200.30	2 903 978.12		
L111	-95 986.03	2 903 638.83			R111	-96 102.01	2 903 608.02		
L112	-95 943.13	2 903 481.96			R112	-96 059.18	2 903 428.79		
L113	-95 874.51	2 903 334.99			R113	-96 036.01	2 903 256.53		
L114	-95 726.58	2 903 113.71			R114	-96 032.79	2 903 136.80		
L115	-95 523.74	2 903 083.67			R115	-96 046.99	2 903 067.91		
L116	-95 502.70	2 903 013.21			R116	-96 081.00	2 902 969.59		
L117	-95 556.49	2 902 996.98			R117	-96 113.87	2 902 892.06		
L118	-95 655.00	2 902 940.18			R118	-96 198.71	2 902 901.05		
L119	-95 767.49	2 902 864.99			R119	-96 222.04	2 902 835.88		
L120	-95 850.27	2 902 827.81			R120	-96 124.84	2 902 800.87		
L121	-95 942.06	2 902 797.31			R121	-96 065.96	2 902 792.30		
L122	-95 958.37	2 902 712.76			R122	-96 075.82	2 902 737.38		
L123	-95 985.26	2 902 584.82			R123	-96 102.25	2 902 609.43		
L124	-96 002.09	2 902 486.98			R124	-96 118.82	2 902 523.80		
L125	-96 019.95	2 902 384.55			R125	-96 143.23	2 902 398.19		
L126	-96 028.37	2 902 190.93			R126	-96 152.35	2 902 187.95		
L127	-96 010.61	2 901 997.06			R127	-96 149.53	2 902 156.42		
L128	-95 967.03	2 901 801.61			R128	-96 159.27	2 902 032.20		
L129	-95 886.04	2 901 487.58			R129	-96 172.52	2 901 863.35		
L130	-95 863.53	2 901 463.21			R130	-96 204.16	2 901 715.09		
L131	-95 730.16	2 901 366.08			R131	-96 233.80	2 901 638.52		
L132	-95 512.96	2 901 301.58			R132	-96 273.27	2 901 601.03		
L133	-95 456.16	2 901 150.58			R133	-96 339.74	2 901 581.70		
L134	-95 545.16	2 901 126.58			R134	-96 258.77	2 901 356.60		
L135	-95 597.16	2 901 097.58			R135	-96 197.10	2 901 314.65		
L136	-95 638.16	2 901 055.08			R136	-96 052.94	2 901 182.04		
L137	-95 664.16	2 901 000.08			R137	-96 061.51	2 901 127.47		
L138	-95 645.16	2 900 935.08			R138	-95 987.43	2 900 960.71		
L139	-95 639.42	2 900 794.53			R139	-95 910.77	2 900 737.58		
L140	-95 603.86	2 900 603.89			R140	-95 892.55	2 900 684.54		
L141	-95 596.11	2 900 561.63			R141	-95 721.83	2 900 187.61		
L142	-95 586.03	2 900 506.73			R142	-95 662.42	2 900 150.60		
L143	-95 538.37	2 900 374.57			R143	-95 629.62	2 900 027.60		
L144	-95 493.70	2 900 201.55			R144	-95 650.48	2 899 992.88		
L145	-95 528.96	2 900 134.71			R145	-95 633.58	2 899 936.26		
L146	-95 534.22	2 900 124.71			R146	-95 624.65	2 899 906.13		
L147	-95 512.10	2 900 105.42			R147	-95 592.25	2 899 892.81		
L148	-95 527.62	2 900 070.49			R148	-95 512.31	2 899 666.21		
L149	-95 494.48	2 899 962.54			R149	-95 450.89	2 899 513.41		
L150	-95 483.13	2 899 925.75			R150	-95 433.08	2 899 478.46		
L151	-95 476.78	2 899 908.40			R151	-95 414.49	2 899 442.24		
L152	-95 452.55	2 899 842.66			R152	-95 347.12	2 899 308.53		
L153	-95 364.93	2 899 631.78			R153	-95 325.70	2 899 260.34		
					<div> <div>Vel</div> <div>42</div> <div>Van</div> <div>53</div> <div>Sheet</div> <div>of</div> <div>P1205/20</div> </div>				

PADRESERVE KOÖRDINATE / ROAD RESERVE CO-ORDINATES									
LINKERKANT/LEFT HAND SIDE					REGTERKANT/RIGHT HAND SIDE				
	Y	X	WG 27°			Y	X		
L154	-95 348.40	2 899 592.05			R154	-95 314.81	2 899 235.24		
L155	-95 195.04	2 899 222.47			R155	-95 248.20	2 899 132.29		
L156	-95 188.49	2 899 208.85			R156	-95 238.89	2 899 108.59		
L157	-95 132.80	2 899 093.68			R157	-95 224.60	2 899 072.62		
L158	-95 119.93	2 899 067.02			R158	-95 187.13	2 898 978.13		
L159	-95 108.85	2 899 044.06			R159	-95 139.78	2 898 858.56		
L160	-95 092.67	2 899 009.41			R160	-95 129.61	2 898 832.88		
L161	-94 902.31	2 898 601.83			R161	-94 958.81	2 898 419.21		
L162	-94 759.16	2 898 299.48			R162	-94 885.25	2 898 293.00		
L163	-94 654.21	2 898 156.63			R163	-94 883.01	2 898 289.15		
L164	-94 646.18	2 898 142.09			R164	-94 836.43	2 898 181.66		
L165	-94 641.33	2 898 133.41			R165	-94 830.05	2 898 167.65		
L166	-94 504.98	2 897 959.97			R166	-94 800.87	2 898 097.37		
L167	-94 470.47	2 897 916.34			R167	-94 778.63	2 898 048.29		
L168	-94 434.20	2 897 834.97			R168	-94 830.63	2 897 872.03		
L169	-94 424.28	2 897 748.74			R169	-94 832.83	2 897 864.99		
L170	-94 430.78	2 897 563.15			R170	-94 736.48	2 897 758.46		
L171	-94 438.74	2 897 335.83			R171	-94 550.58	2 897 443.21		
L172	-94 443.08	2 897 211.91			R172	-94 538.95	2 897 407.68		
L173	-94 481.82	2 897 227.13			R173	-94 536.53	2 897 371.42		
L174	-94 489.29	2 897 159.78			R174	-94 538.06	2 897 313.80		
L175	-94 491.98	2 897 102.78			R175	-94 538.43	2 897 299.48		
L176	-94 491.03	2 897 064.34			R176	-94 539.65	2 897 249.39		
L177	-94 490.67	2 897 055.80			R177	-94 544.68	2 897 182.13		
L178	-94 487.58	2 896 989.28			R178	-94 545.60	2 897 144.13		
L179	-94 483.83	2 896 985.55			R179	-94 546.50	2 897 106.18		
L180	-94 481.70	2 896 960.35			R180	-94 546.37	2 897 093.06		
L181	-94 481.32	2 896 950.06			R181	-94 547.07	2 897 073.97		
L182	-94 478.83	2 896 937.38			R182	-94 547.74	2 897 018.48		
L183	-94 473.88	2 896 912.23			R183	-94 547.92	2 897 002.10		
L184	-94 469.01	2 896 887.49			R184	-94 548.29	2 896 997.44		
L185	-94 465.72	2 896 870.98			R185	-94 548.22	2 896 984.06		
L186	-94 463.16	2 896 857.94			R186	-94 559.22	2 896 974.42		
L187	-94 459.44	2 896 838.92			R187	-94 557.15	2 896 950.29		
L188	-94 449.15	2 896 808.77			R188	-94 546.62	2 896 947.53		
L189	-94 428.26	2 896 739.60			R189	-94 544.67	2 896 930.98		
L190	-94 419.93	2 896 701.19			R190	-94 533.09	2 896 890.63		
L191	-94 414.77	2 896 678.69			R191	-94 530.29	2 896 881.16		
L192	-94 402.97	2 896 641.99			R192	-94 524.92	2 896 839.55		
L193	-94 393.81	2 896 613.68			R193	-94 516.75	2 896 767.55		
L194	-94 382.88	2 896 578.40			R194	-94 512.34	2 896 752.14		
L195	-94 382.04	2 896 567.99			R195	-94 504.17	2 896 724.40		
L196	-94 372.17	2 896 535.05			R196	-94 496.15	2 896 696.94		
L197	-94 360.84	2 896 501.93			R197	-94 491.57	2 896 680.24		
L198	-94 342.72	2 896 449.02			R198	-94 485.61	2 896 658.60		
L199	-94 335.48	2 896 418.42			R199	-94 473.75	2 896 615.31		
L200	-94 327.87	2 896 405.65			R200	-94 467.74	2 896 593.69		
L201	-94 326.71	2 896 402.28			R201	-94 456.48	2 896 552.83		
L202	-94 323.39	2 896 401.47			R202	-94 447.77	2 896 528.96		
L203	-94 309.25	2 896 336.41			R203	-94 439.79	2 896 507.44		
L204	-94 299.77	2 896 304.13			R204	-94 438.10	2 896 507.63		
					<div> <div>Vel 43</div> <div>Sheet</div> </div> <div> <div>Van 53</div> <div>of</div> </div> <div>P1205/20</div>				

PADRESERWE KOÖRDINATE / ROAD RESERVE CO-ORDINATES									
LINKERKANT/LEFT HAND SIDE					REGTERKANT/RIGHT HAND SIDE				
	Y	X	WG 27°			Y	X		
L205	-94 298.27	2 896 304.25		R205	-94 425.65	2 896 470.05			
L206	-94 294.85	2 896 294.52		R206	-94 419.24	2 896 427.65			
L207	-94 280.14	2 896 252.57		R207	-94 412.21	2 896 383.47			
L208	-94 253.05	2 896 175.31		R208	-94 396.32	2 896 331.68			
L209	-94 252.44	2 896 169.34		R209	-94 388.05	2 896 296.98			
L210	-94 242.53	2 896 170.04		R210	-94 370.48	2 896 232.12			
L211	-94 181.96	2 895 941.94		R211	-94 364.65	2 896 210.49			
L212	-94 138.45	2 895 858.86		R212	-94 358.81	2 896 188.85			
L213	-94 100.97	2 895 788.37		R213	-94 352.85	2 896 167.13			
L214	-94 026.85	2 895 710.50		R214	-94 290.42	2 895 996.15			
L215	-94 000.59	2 895 696.51		R215	-94 259.98	2 895 912.79			
L216	-93 958.26	2 895 676.56		R216	-94 232.71	2 895 849.93			
L217	-93 928.25	2 895 674.59		R217	-94 096.79	2 895 539.38			
L218	-93 880.23	2 895 622.57		R218	-94 159.82	2 895 486.93			
L219	-93 882.23	2 895 608.57		R219	-94 134.91	2 895 454.09			
L220	-93 856.77	2 895 548.09		R220	-94 067.82	2 895 500.09			
L221	-93 849.77	2 895 536.06		R221	-93 910.93	2 895 441.82			
L222	-93 784.41	2 895 472.45		R222	-93 851.19	2 895 406.66			
L223	-93 722.29	2 895 421.54		R223	-93 833.00	2 895 396.01			
L224	-93 503.31	2 895 242.19		R224	-93 634.17	2 895 263.72			
L225	-93 490.36	2 895 251.89		R225	-93 555.02	2 895 203.49			
L226	-93 419.91	2 895 187.23		R226	-93 080.05	2 894 839.61			
L227	-93 324.39	2 895 107.61		R227	-93 034.02	2 894 803.84			
L228	-93 275.07	2 895 071.82		R228	-92 988.30	2 894 768.85			
L229	-93 240.57	2 895 046.78		R229	-92 883.59	2 894 653.60			
L230	-93 000.70	2 894 870.56		R230	-92 845.03	2 894 582.50			
L231	-92 982.79	2 894 855.75		R231	-92 792.35	2 894 485.17			
L232	-92 934.20	2 894 815.56		R232	-92 768.43	2 894 442.20			
L233	-92 894.20	2 894 777.06		R233	-92 765.50	2 894 339.22			
L234	-92 805.48	2 894 662.41		R234	-92 763.52	2 894 338.91			
L235	-92 784.70	2 894 635.56		R235	-92 762.66	2 894 322.25			
L236	-92 748.54	2 894 572.30		R236	-92 765.16	2 894 224.09			
L237	-92 725.70	2 894 520.56		R237	-92 785.07	2 894 140.25			
L238	-92 724.14	2 894 516.56		R238	-92 813.16	2 894 075.74			
L239	-92 715.20	2 894 493.56		R239	-92 830.68	2 894 042.60			
L240	-92 714.49	2 894 490.71		R240	-92 841.99	2 894 018.04			
L241	-92 710.02	2 894 480.81		R241	-92 851.24	2 894 010.31			
L242	-92 695.89	2 894 441.85		R242	-92 881.81	2 894 011.00			
L243	-92 691.89	2 894 430.83		R243	-92 902.43	2 894 013.06			
L244	-92 683.77	2 894 402.28		R244	-92 945.59	2 894 014.62			
L245	-92 674.10	2 894 368.29		R245	-93 007.11	2 894 015.91			
L246	-92 667.26	2 894 344.23		R246	-93 107.88	2 894 013.50			
L247	-92 664.99	2 894 335.12		R247	-93 042.71	2 893 966.77			
L248	-92 637.38	2 894 222.42		R248	-92 862.75	2 893 928.07			
L249	-92 592.74	2 894 129.05		R249	-92 854.20	2 893 831.51			
L250	-92 586.75	2 893 934.55		R250	-92 890.44	2 893 712.06			
L251	-92 660.14	2 893 893.46		R251	-92 940.35	2 893 576.71			
L252	-92 752.86	2 893 758.95		R252	-92 943.85	2 893 567.22			
L253	-92 812.38	2 893 672.08		R253	-93 025.71	2 893 389.78			
L254	-92 847.33	2 893 601.05		R254	-93 078.43	2 893 275.31			
L255	-92 918.97	2 893 455.27		R255	-93 090.16	2 893 249.87			
Vel Sheet					44	Van of	53	P1205/20	

PADRESERVE KOÖRDINATE / ROAD RESERVE CO-ORDINATES									
LINKERKANT/LEFT HAND SIDE					REGTERKANT/RIGHT HAND SIDE				
	Y	X	WG 27°			Y	X		
L256	-92 920.83	2 893 451.62			R256	-93 113.61	2 893 204.23		
L257	-92 986.41	2 893 318.12			R257	-93 145.37	2 893 142.47		
L258	-93 024.45	2 893 240.70			R258	-93 168.20	2 893 098.12		
L259	-93 067.03	2 893 148.23			R259	-93 196.91	2 893 027.24		
L260	-93 096.54	2 893 084.20			R260	-93 222.58	2 892 962.85		
L261	-93 155.13	2 892 956.99			R261	-93 278.76	2 892 843.10		
L262	-93 168.58	2 892 927.81			R262	-93 399.75	2 892 586.14		
L263	-93 173.33	2 892 917.69			R263	-93 456.39	2 892 475.58		
L264	-93 177.77	2 892 891.71			R264	-93 477.10	2 892 439.93		
L265	-93 223.03	2 892 800.75			R265	-93 482.75	2 892 430.56		
L266	-93 285.67	2 892 674.09			R266	-93 490.92	2 892 417.10		
L267	-93 341.55	2 892 556.81			R267	-93 510.62	2 892 384.70		
L268	-93 356.22	2 892 529.81			R268	-93 530.12	2 892 352.34		
L269	-93 400.65	2 892 448.27			R269	-93 549.62	2 892 319.97		
L270	-93 654.35	2 892 025.66			R270	-93 569.11	2 892 287.61		
L271	-93 706.45	2 891 906.61			R271	-93 588.60	2 892 255.25		
L272	-93 746.32	2 891 872.54			R272	-93 608.10	2 892 222.88		
L273	-93 765.77	2 891 840.14			R273	-93 627.70	2 892 190.74		
L274	-93 785.23	2 891 807.75			R274	-93 635.83	2 892 177.25		
L275	-93 804.68	2 891 775.36			R275	-93 786.18	2 891 948.21		
L276	-93 824.15	2 891 742.95			R276	-94 213.09	2 891 216.46		
L277	-93 843.61	2 891 710.55			R277	-94 234.04	2 891 184.81		
L278	-93 863.07	2 891 678.15			R278	-94 254.07	2 891 152.77		
L279	-93 871.17	2 891 664.65			R279	-94 268.45	2 891 129.83		
L280	-93 890.62	2 891 632.27			R280	-94 274.71	2 891 121.09		
L281	-93 910.07	2 891 599.89			R281	-94 296.81	2 891 090.30		
L282	-93 929.51	2 891 567.52			R282	-94 318.92	2 891 059.50		
L283	-93 948.96	2 891 535.14			R283	-94 341.02	2 891 028.71		
L284	-93 968.41	2 891 502.76			R284	-94 355.13	2 891 009.04		
L285	-93 987.85	2 891 470.38			R285	-94 364.16	2 890 998.54		
L286	-94 007.30	2 891 438.00			R286	-94 374.54	2 890 986.42		
L287	-94 015.41	2 891 424.51			R287	-94 453.54	2 890 894.62		
L288	-94 034.86	2 891 392.12			R288	-94 777.84	2 890 575.23		
L289	-94 054.31	2 891 359.72			R289	-94 795.31	2 890 558.04		
L290	-94 073.77	2 891 327.33			R290	-94 959.21	2 890 404.93		
L291	-94 093.22	2 891 294.94			R291	-95 083.41	2 890 288.92		
L292	-94 112.68	2 891 262.55			R292	-95 153.87	2 890 241.50		
L293	-94 132.13	2 891 230.16			R293	-95 242.71	2 890 205.09		
L294	-94 141.37	2 891 214.78			R294	-95 333.26	2 890 192.93		
L295	-94 173.44	2 891 161.51			R295	-95 422.32	2 890 197.97		
L296	-94 207.65	2 891 105.68			R296	-95 556.73	2 890 279.60		
L297	-94 214.28	2 891 094.77			R297	-95 562.79	2 890 273.68		
L298	-94 303.65	2 890 968.95			R298	-95 628.34	2 890 210.78		
L299	-94 328.16	2 890 940.40			R299	-95 605.57	2 890 184.08		
L300	-94 405.81	2 890 849.97			R300	-95 606.82	2 890 173.46		
L301	-94 434.33	2 890 822.05			R301	-95 668.68	2 890 128.75		
L302	-94 675.96	2 890 585.46			R302	-95 667.88	2 890 033.57		
L303	-94 862.88	2 890 402.42			R303	-95 667.91	2 890 029.62		
L304	-94 978.29	2 890 275.85			R304	-95 665.46	2 889 938.70		
L305	-95 028.83	2 890 220.38			R305	-95 674.14	2 889 857.46		
L306	-95 104.61	2 890 136.99			R306	-95 682.80	2 889 818.39		
					<div> <div>Vel</div> <div>45</div> <div>Van</div> <div>of</div> <div>53</div> </div> <div>P1205/20</div>				

PADRESERWE KOÖRDINATE / ROAD RESERVE CO-ORDINATES									
LINKERKANT/LEFT HAND SIDE					REGTERKANT/RIGHT HAND SIDE				
	Y	X	WG 27°			Y	X		
L307	-95 138.03	2 890 056.96			R307	-95 693.56	2 889 769.41		
L308	-95 140.25	2 890 026.91			R308	-95 707.59	2 889 706.07		
L309	-95 148.27	2 889 924.16			R309	-95 709.35	2 889 701.03		
L310	-95 177.28	2 889 717.49			R310	-95 722.83	2 889 662.47		
L311	-95 180.33	2 889 640.43			R311	-95 756.28	2 889 604.04		
L312	-95 149.85	2 889 571.26			R312	-95 761.99	2 889 594.22		
L313	-95 247.39	2 889 516.30			R313	-95 780.66	2 889 561.62		
L314	-95 315.05	2 889 582.13			R314	-95 799.59	2 889 528.57		
L315	-95 398.31	2 889 619.93			R315	-95 815.25	2 889 501.25		
L316	-95 488.48	2 889 630.57			R316	-95 830.91	2 889 473.92		
L317	-95 575.06	2 889 606.21			R317	-95 845.10	2 889 449.14		
L318	-95 654.36	2 889 562.01			R318	-95 846.45	2 889 446.52		
L319	-95 707.62	2 889 511.21			R319	-95 860.86	2 889 418.52		
L320	-95 777.85	2 889 413.29			R320	-95 875.27	2 889 390.52		
L321	-95 859.92	2 889 271.63			R321	-95 889.69	2 889 362.53		
L322	-96 258.27	2 888 525.90			R322	-95 904.10	2 889 334.53		
L323	-96 331.97	2 888 387.91			R323	-95 918.51	2 889 306.53		
L324	-96 431.39	2 888 173.68			R324	-95 932.92	2 889 278.53		
L325	-96 458.85	2 888 128.18			R325	-95 947.33	2 889 250.53		
L326	-96 487.75	2 888 080.67			R326	-95 961.73	2 889 222.53		
L327	-96 509.40	2 888 044.59			R327	-95 976.13	2 889 194.53		
L328	-96 596.63	2 887 892.48			R328	-95 997.34	2 889 153.38		
L329	-96 630.13	2 887 822.90			R329	-96 004.97	2 889 138.54		
L330	-96 630.98	2 887 821.16			R330	-96 021.54	2 889 106.36		
L331	-96 661.63	2 887 748.31			R331	-96 038.19	2 889 074.05		
L332	-96 681.73	2 887 692.56			R332	-96 054.66	2 889 041.93		
L333	-96 683.74	2 887 692.70			R333	-96 352.35	2 888 484.71		
L334	-96 733.85	2 887 537.44			R334	-96 368.04	2 888 458.30		
L335	-96 765.90	2 887 387.06			R335	-96 383.73	2 888 431.88		
L336	-96 756.52	2 887 374.15			R336	-96 399.41	2 888 405.47		
L337	-96 779.86	2 887 342.96			R337	-96 415.10	2 888 379.06		
L338	-96 844.65	2 887 069.00			R338	-96 431.12	2 888 352.08		
L339	-96 871.94	2 886 953.61			R339	-96 446.92	2 888 325.48		
L340	-96 876.11	2 886 913.55			R340	-96 463.28	2 888 297.93		
L341	-96 888.25	2 886 858.72			R341	-96 479.50	2 888 270.63		
L342	-96 891.20	2 886 845.80			R342	-96 495.72	2 888 243.33		
L343	-96 898.89	2 886 810.95			R343	-96 516.67	2 888 208.11		
L344	-96 932.71	2 886 650.57			R344	-96 539.43	2 888 165.53		
L345	-96 984.89	2 886 458.48			R345	-96 559.16	2 888 124.05		
L346	-97 014.80	2 886 348.40			R346	-96 578.26	2 888 083.88		
L347	-97 150.24	2 885 773.95			R347	-96 598.21	2 888 042.03		
L348	-97 152.89	2 885 762.47			R348	-96 612.09	2 888 012.91		
L349	-97 154.92	2 885 753.64			R349	-96 631.24	2 887 972.71		
L350	-97 170.10	2 885 697.43			R350	-96 651.58	2 887 930.04		
L351	-97 179.23	2 885 663.61			R351	-96 654.40	2 887 924.08		
L352	-97 188.36	2 885 629.79			R352	-96 671.11	2 887 888.87		
L353	-97 197.49	2 885 595.97			R353	-96 673.63	2 887 883.79		
L354	-97 206.63	2 885 562.16			R354	-96 734.58	2 887 742.18		
L355	-97 215.76	2 885 528.34			R355	-96 749.03	2 887 697.34		
L356	-97 224.89	2 885 494.52			R356	-96 781.51	2 887 596.27		
L357	-97 234.03	2 885 460.70			R357	-96 833.69	2 887 375.43		
					<div> <div>Vel</div> <div>46</div> <div>Van</div> <div>53</div> <div>Sheet</div> <div>of</div> <div>P1205/20</div> </div>				

PADRESERVE KOÖRDINATE / ROAD RESERVE CO-ORDINATES									
LINKERKANT/LEFT HAND SIDE					REGTERKANT/RIGHT HAND SIDE				
	Y	X	WG 27°			Y	X		
L358	-97 243.12	2 885 427.02			R358	-96 840.99	2 887 344.65		
L359	-97 251.57	2 885 395.71			R359	-96 896.74	2 887 108.82		
L360	-97 249.99	2 885 396.20			R360	-96 900.55	2 887 097.46		
L361	-97 273.73	2 885 306.40			R361	-96 904.10	2 887 086.68		
L362	-97 286.23	2 885 259.15			R362	-96 911.02	2 887 048.28		
L363	-97 290.81	2 885 241.86			R363	-96 960.72	2 886 835.51		
L364	-97 281.19	2 885 139.64			R364	-96 978.44	2 886 778.51		
L365	-97 361.83	2 885 094.56			R365	-96 984.65	2 886 736.30		
L366	-97 356.22	2 885 078.47			R366	-97 030.00	2 886 544.55		
L367	-97 331.33	2 885 007.06			R367	-97 037.49	2 886 512.85		
L368	-97 357.74	2 884 989.62			R368	-97 053.96	2 886 443.05		
L369	-97 360.79	2 884 987.67			R369	-97 077.93	2 886 341.57		
L370	-97 366.82	2 884 983.68			R370	-97 101.87	2 886 240.15		
L371	-97 405.06	2 885 065.27			R371	-97 126.09	2 886 138.76		
L372	-97 451.29	2 885 066.17			R372	-97 149.85	2 886 037.25		
L373	-97 477.53	2 885 036.76			R373	-97 164.27	2 885 975.86		
L374	-97 565.66	2 884 916.17			R374	-97 176.72	2 885 940.40		
L375	-97 576.53	2 884 899.36			R375	-97 180.80	2 885 929.60		
L376	-97 622.45	2 884 816.54			R376	-97 235.70	2 885 758.14		
L377	-97 651.44	2 884 763.80			R377	-97 272.15	2 885 644.32		
L378	-97 702.71	2 884 682.31			R378	-97 338.81	2 885 492.93		
L379	-97 746.80	2 884 627.89			R379	-97 386.32	2 885 434.50		
L380	-97 757.21	2 884 615.71			R380	-97 392.05	2 885 427.45		
L381	-97 758.22	2 884 616.30			R381	-97 462.45	2 885 355.97		
L382	-97 840.88	2 884 518.02			R382	-97 510.35	2 885 493.62		
L383	-97 917.83	2 884 431.52			R383	-97 529.41	2 885 529.02		
L384	-97 993.72	2 884 360.18			R384	-97 566.42	2 885 515.32		
L385	-98 073.71	2 884 288.35			R385	-97 554.39	2 885 479.64		
L386	-98 155.14	2 884 212.11			R386	-97 504.41	2 885 332.29		
L387	-98 211.73	2 884 141.59			R387	-97 588.11	2 885 301.56		
L388	-98 233.14	2 884 122.83			R388	-97 558.42	2 885 224.34		
L389	-98 286.97	2 884 075.51			R389	-97 574.44	2 885 154.64		
L390	-98 339.26	2 884 029.84			R390	-97 602.82	2 885 030.88		
L391	-98 363.95	2 884 007.96			R391	-97 652.01	2 884 933.96		
L392	-98 368.99	2 884 003.54			R392	-97 721.19	2 884 798.40		
L393	-98 450.11	2 883 939.70			R393	-97 810.99	2 884 664.91		
L394	-98 488.91	2 883 909.17			R394	-97 819.72	2 884 652.00		
L395	-98 544.53	2 883 857.46			R395	-97 841.84	2 884 621.35		
L396	-98 619.24	2 883 788.27			R396	-97 899.71	2 884 558.11		
L397	-98 786.43	2 883 633.38			R397	-97 960.58	2 884 491.59		
L398	-98 798.01	2 883 622.63			R398	-97 979.20	2 884 472.34		
L399	-98 802.13	2 883 618.76			R399	-98 034.20	2 884 415.47		
L400	-98 875.02	2 883 542.34			R400	-98 038.59	2 884 410.39		
L401	-98 980.49	2 883 453.60			R401	-98 065.58	2 884 383.02		
L402	-99 001.77	2 883 434.03			R402	-98 109.81	2 884 342.04		
L403	-99 160.95	2 883 286.66			R403	-98 175.82	2 884 280.89		
L404	-99 162.34	2 883 285.37			R404	-98 185.09	2 884 273.32		
L405	-99 218.73	2 883 233.20			R405	-98 269.73	2 884 204.20		
L406	-99 246.01	2 883 208.30			R406	-98 284.35	2 884 190.33		
L407	-99 272.60	2 883 182.37			R407	-98 378.36	2 884 101.18		
L408	-99 299.14	2 883 156.35			R408	-98 408.91	2 884 072.20		
					<div> <div>Vel</div> <div>47</div> <div>Van</div> <div>of</div> <div>53</div> </div> <div>P1205/20</div>				

PADRESERVE KOÖRDINATE / ROAD RESERVE CO-ORDINATES									
LINKERKANT/LEFT HAND SIDE					REGTERKANT/RIGHT HAND SIDE				
	Y	X	WG 27°			Y	X		
L409	-99 310.39	2 883 145.33		R409	-98 421.46	2 884 060.31			
L410	-99 334.68	2 883 121.53		R410	-98 474.42	2 884 007.66			
L411	-99 336.34	2 883 120.05		R411	-98 529.48	2 883 953.07			
L412	-99 363.42	2 883 096.02		R412	-98 635.81	2 883 866.47			
L413	-99 390.51	2 883 071.99		R413	-98 672.70	2 883 836.41			
L414	-99 417.61	2 883 047.95		R414	-98 695.78	2 883 817.64			
L415	-99 448.51	2 883 020.53		R415	-98 834.37	2 883 671.57			
L416	-99 449.44	2 883 019.65		R416	-98 845.47	2 883 660.36			
L417	-99 472.40	2 882 994.37		R417	-99 046.89	2 883 473.67			
L418	-99 500.05	2 882 963.85		R418	-99 111.40	2 883 414.14			
L419	-99 500.36	2 882 964.27		R419	-99 203.69	2 883 332.45			
L420	-99 534.17	2 882 917.01		R420	-99 219.04	2 883 318.35			
L421	-99 591.79	2 882 875.79		R421	-99 295.66	2 883 250.51			
L422	-99 691.94	2 882 792.59		R422	-99 343.82	2 883 204.65			
L423	-99 762.95	2 882 728.88		R423	-99 355.16	2 883 193.72			
L424	-99 804.27	2 882 690.84		R424	-99 414.18	2 883 136.87			
L425	-99 833.60	2 882 661.64		R425	-99 444.41	2 883 107.90			
L426	-99 889.99	2 882 605.23		R426	-99 502.23	2 883 054.43			
L427	-99 956.26	2 882 546.78		R427	-99 509.44	2 883 048.77			
L428	-99 974.86	2 882 530.26		R428	-99 523.77	2 883 037.62			
L429	-99 986.09	2 882 520.28		R429	-99 558.29	2 883 010.66			
L430	-100 004.62	2 882 503.87		R430	-99 625.85	2 882 962.68			
L431	-100 027.65	2 882 483.38		R431	-99 667.18	2 882 908.96			
L432	-100 153.09	2 882 343.60		R432	-99 720.19	2 882 852.15			
L433	-100 190.95	2 882 301.28		R433	-99 854.14	2 882 727.96			
L434	-100 309.83	2 882 213.06		R434	-99 878.11	2 882 709.84			
L435	-100 384.00	2 882 153.06		R435	-99 897.12	2 882 695.48			
L436	-100 433.57	2 882 107.58		R436	-99 941.98	2 882 661.55			
				R437	-100 006.51	2 882 602.14			
				R438	-100 023.90	2 882 581.16			
				R439	-100 068.32	2 882 527.24			
				R440	-100 111.97	2 882 486.86			
				R441	-100 267.16	2 882 364.42			
				R442	-100 314.32	2 882 328.05			
				R443	-100 324.22	2 882 314.77			
				R444	-100 329.88	2 882 311.68			
				R445	-100 385.21	2 882 243.22			
				R446	-100 519.46	2 882 109.88			
				R447	-100 527.01	2 882 102.95			
	Y	X	WG 29°			Y	X		
L437	99 544.19	2 881 923.07		R448	99 487.53	2 881 951.73			
L438	99 492.31	2 881 873.98		R449	99 452.91	2 881 918.90			
L439	99 423.16	2 881 815.55		R450	99 393.75	2 881 869.65			
L440	99 405.92	2 881 802.63		R451	99 385.67	2 881 862.97			
L441	99 349.58	2 881 760.21		R452	99 314.49	2 881 809.63			
L442	99 332.01	2 881 748.66		R453	99 262.06	2 881 774.28			
L443	99 309.56	2 881 733.57		R454	99 219.68	2 881 752.33			
L444	99 298.15	2 881 725.83		R455	99 204.39	2 881 744.36			
L445	99 273.25	2 881 709.19		R456	99 198.07	2 881 741.31			
				Vel	48	Van	53	P1205/20	
				Sheet		of			

PADRESERVE KOÖRDINATE / ROAD RESERVE CO-ORDINATES									
LINKERKANT/LEFT HAND SIDE					REGTERKANT/RIGHT HAND SIDE				
	Y	X	WG 29°			Y	X		
L446	99 198.39	2 881 662.30			R457	99 090.08	2 881 689.31		
L447	99 113.54	2 881 609.11			R458	99 020.42	2 881 661.83		
L448	99 034.77	2 881 565.40			R459	98 993.10	2 881 651.04		
L449	98 962.97	2 881 525.42			R460	98 907.98	2 881 627.37		
L450	98 919.95	2 881 495.78			R461	98 852.09	2 881 611.82		
L451	98 963.16	2 881 414.16			R462	98 851.40	2 881 611.67		
L452	98 883.11	2 881 368.36			R463	98 807.57	2 881 680.54		
L453	98 902.19	2 881 328.21			R464	98 787.90	2 881 711.18		
L454	98 911.93	2 881 312.50			R465	98 709.73	2 881 666.69		
L455	98 903.68	2 881 308.43			R466	98 679.90	2 881 714.19		
L456	98 890.22	2 881 301.78			R467	98 673.10	2 881 710.05		
L457	98 875.47	2 881 294.50			R468	98 644.16	2 881 686.85		
L458	98 867.18	2 881 300.20			R469	98 670.40	2 881 643.55		
L459	98 842.25	2 881 345.23			R470	98 591.86	2 881 600.75		
L460	98 764.38	2 881 301.78			R471	98 639.25	2 881 515.45		
L461	98 707.23	2 881 402.46			R472	98 579.90	2 881 473.30		
L462	98 601.68	2 881 382.73			R473	98 543.10	2 881 455.67		
L463	98 585.52	2 881 377.16			R474	98 391.81	2 881 403.67		
L464	98 493.59	2 881 345.86			R475	98 219.69	2 881 355.01		
L465	98 435.56	2 881 328.17			R476	98 147.99	2 881 336.71		
L466	98 427.33	2 881 322.10			R477	98 083.71	2 881 303.57		
L467	98 241.41	2 881 253.79			R478	98 036.31	2 881 279.12		
L468	98 171.55	2 881 228.23			R479	97 472.30	2 881 112.56		
L469	98 113.72	2 881 206.87			R480	97 455.61	2 881 107.70		
L470	98 101.02	2 881 205.69			R481	97 301.59	2 881 062.06		
L471	98 032.50	2 881 199.37			R482	97 202.12	2 881 032.84		
L472	98 005.32	2 881 191.35			R483	97 147.18	2 881 019.55		
L473	97 878.56	2 881 158.83			R484	97 096.41	2 881 007.55		
L474	97 760.45	2 881 128.52			R485	97 011.42	2 880 995.60		
L475	97 582.70	2 881 082.78			R486	96 987.00	2 880 992.05		
L476	97 461.81	2 881 047.09			R487	96 898.50	2 880 983.79		
L477	97 445.13	2 881 042.23			R488	96 821.13	2 880 981.34		
L478	97 340.60	2 881 011.23			R489	96 802.89	2 880 981.43		
L479	97 216.45	2 880 974.74			R490	96 720.21	2 880 983.40		
L480	97 174.73	2 880 964.28			R491	96 667.48	2 880 987.87		
L481	97 114.11	2 880 949.41			R492	96 631.52	2 880 992.46		
L482	97 040.33	2 880 938.07			R493	96 546.32	2 881 004.64		
L483	97 023.01	2 880 935.38			R494	96 459.01	2 881 022.30		
L484	97 008.06	2 880 933.09			R495	96 372.64	2 881 044.85		
L485	96 901.95	2 880 923.81			R496	95 981.84	2 881 153.20		
L486	96 879.84	2 880 923.02			R497	95 982.75	2 881 156.03		
L487	96 821.87	2 880 920.69			R498	95 547.78	2 881 286.37		
L488	96 716.90	2 880 922.97			R499	95 469.28	2 881 294.42		
L489	96 649.90	2 880 926.70			R500	95 325.30	2 881 336.77		
L490	96 624.36	2 880 928.84			R501	95 319.29	2 881 363.75		
L491	96 555.82	2 880 938.69			R502	95 300.48	2 881 377.05		
L492	96 535.50	2 880 941.94			R503	95 281.74	2 881 347.39		
L493	96 444.66	2 880 960.32			R504	95 204.42	2 881 369.31		
L494	96 356.05	2 880 983.43			R505	95 095.66	2 881 396.28		
L495	96 180.63	2 881 032.01			R506	95 061.00	2 881 401.94		
L496	96 091.83	2 881 056.12			R507	94 989.89	2 881 413.84		
					<div> <div>Vel</div> <div>49</div> <div>Van</div> <div>53</div> <div>Sheet</div> <div>of</div> <div>P1205/20</div> </div>				

PADRESERWE KOÖRDINATE / ROAD RESERVE CO-ORDINATES						
LINKERKANT/LEFT HAND SIDE				REGTERKANT/RIGHT HAND SIDE		
	Y	X	WG 29°		Y	X
L497	96 004.64	2 881 083.49		R508	94 853.42	2 881 428.77
L498	95 964.80	2 881 094.53		R509	94 848.26	2 881 428.94
L499	95 949.69	2 881 098.72		R510	94 838.04	2 881 430.04
L500	95 751.90	2 881 153.54		R511	94 733.74	2 881 434.52
L501	95 677.88	2 881 174.07		R512	94 640.93	2 881 449.36
L502	95 574.12	2 881 202.83		R513	94 620.44	2 881 452.63
L503	95 488.31	2 881 226.62		R514	94 581.16	2 881 452.23
L504	95 450.75	2 881 237.03		R515	94 551.16	2 881 451.78
L505	95 419.93	2 881 245.57		R516	94 434.22	2 881 442.26
L506	95 297.36	2 881 279.30		R517	94 431.31	2 881 442.02
L507	95 285.38	2 881 249.04		R518	94 387.64	2 881 446.40
L508	95 260.99	2 881 251.39		R519	94 296.22	2 881 468.77
L509	95 265.67	2 881 287.90		R520	94 227.21	2 881 485.52
L510	95 187.72	2 881 309.26		R521	94 185.35	2 881 500.16
L511	95 081.67	2 881 336.18		R522	94 111.56	2 881 541.73
L512	94 980.84	2 881 354.60		R523	94 077.66	2 881 560.83
L513	94 972.77	2 881 355.51		R524	94 051.43	2 881 566.68
L514	94 840.12	2 881 369.70		R525	94 042.38	2 881 572.94
L515	94 823.36	2 881 370.45		R526	94 049.69	2 881 627.13
L516	94 764.06	2 881 373.32		R527	94 054.15	2 881 660.14
L517	94 732.35	2 881 374.58		R528	94 051.51	2 881 660.61
L518	94 570.13	2 881 367.06		R529	94 040.65	2 881 662.54
L519	94 557.68	2 881 365.83		R530	94 014.80	2 881 667.16
L520	94 548.22	2 881 365.79		R531	94 005.11	2 881 622.19
L521	94 545.58	2 881 363.22		R532	93 996.10	2 881 580.35
L522	94 451.51	2 881 374.53		R533	93 971.54	2 881 555.17
L523	94 371.87	2 881 376.36		R534	93 898.99	2 881 539.87
L524	94 320.74	2 881 371.76		R535	93 831.20	2 881 525.77
L525	94 330.26	2 881 333.71		R536	93 732.90	2 881 506.43
L526	94 334.50	2 881 317.17		R537	93 606.72	2 881 523.84
L527	94 332.54	2 881 306.00		R538	93 550.35	2 881 531.22
L528	94 329.93	2 881 291.12		R539	93 543.78	2 881 532.11
L529	94 329.44	2 881 288.29		R540	93 463.42	2 881 542.93
L530	94 279.80	2 881 296.13		R541	93 451.43	2 881 544.62
L531	94 256.28	2 881 275.29		R542	93 426.89	2 881 547.94
L532	94 237.55	2 881 278.70		R543	93 338.18	2 881 565.98
L533	94 236.48	2 881 272.86		R544	93 332.04	2 881 567.15
L534	94 233.28	2 881 273.53		R545	93 279.27	2 881 579.28
L535	94 232.87	2 881 286.01		R546	93 193.23	2 881 599.00
L536	94 227.81	2 881 297.42		R547	93 179.98	2 881 603.30
L537	94 218.85	2 881 306.10		R548	93 161.83	2 881 609.19
L538	94 204.88	2 881 311.77		R549	93 150.81	2 881 613.27
L539	94 135.05	2 881 323.64		R550	93 096.52	2 881 620.45
L540	94 069.40	2 881 298.23		R551	92 882.15	2 881 648.86
L541	94 053.86	2 881 291.88		R552	92 589.62	2 881 697.25
L542	93 997.49	2 881 284.53		R553	92 288.91	2 881 747.04
L543	93 996.71	2 881 277.52		R554	92 042.15	2 881 787.84
L544	93 938.91	2 881 286.34		R555	92 043.03	2 881 797.82
L545	93 900.74	2 881 315.44		R556	91 948.49	2 881 813.64
L546	93 873.55	2 881 328.57		R557	91 932.91	2 881 816.18
L547	93 862.51	2 881 329.99		R558	91 884.19	2 881 824.45
				Vel Sheet	50 Van of	53 P1205/20

PADRESERVE KOÖRDINATE / ROAD RESERVE CO-ORDINATES									
LINKERKANT/LEFT HAND SIDE					REGTERKANT/RIGHT HAND SIDE				
	Y	X	WG 29°			Y	X		
L548	93 844.49	2 881 329.06			R559	91 838.31	2 881 832.23		
L549	93 836.53	2 881 325.41			R560	91 792.43	2 881 840.01		
L550	93 809.12	2 881 321.05			R561	91 752.17	2 881 846.83		
L551	93 806.96	2 881 323.38			R562	91 706.22	2 881 854.63		
L552	93 799.39	2 881 326.13			R563	91 660.27	2 881 862.42		
L553	93 790.33	2 881 324.97			R564	91 656.54	2 881 863.05		
L554	93 784.92	2 881 352.94			R565	91 614.87	2 881 872.26		
L555	93 805.26	2 881 356.88			R566	91 570.22	2 881 882.13		
L556	93 801.71	2 881 360.43			R567	91 530.47	2 881 890.91		
L557	93 798.65	2 881 364.47			R568	91 466.69	2 881 905.01		
L558	93 794.29	2 881 370.89			R569	91 408.68	2 881 917.88		
L559	93 713.01	2 881 410.30			R570	91 363.68	2 881 937.32		
L560	93 652.42	2 881 424.94			R571	91 341.19	2 881 946.93		
L561	93 592.61	2 881 438.70			R572	91 254.48	2 881 984.61		
L562	93 503.72	2 881 460.08			R573	91 161.08	2 882 025.39		
L563	93 472.95	2 881 467.54			R574	91 032.27	2 882 097.28		
L564	93 384.68	2 881 488.92			R575	90 997.10	2 882 116.46		
L565	93 311.64	2 881 506.62			R576	90 933.64	2 882 150.05		
L566	93 259.11	2 881 519.35			R577	90 864.46	2 882 222.60		
L567	93 254.08	2 881 520.56			R578	90 811.08	2 882 378.73		
L568	93 222.69	2 881 528.17			R579	90 713.60	2 882 848.47		
L569	93 212.61	2 881 530.61			R580	90 713.58	2 883 094.26		
L570	93 190.70	2 881 532.56			R581	90 625.13	2 883 094.44		
L571	93 141.03	2 881 536.98			R582	90 610.06	2 882 831.86		
L572	93 079.86	2 881 547.89			R583	90 563.26	2 882 724.97		
L573	92 871.60	2 881 584.73			R584	90 473.39	2 882 671.70		
L574	92 866.30	2 881 585.85			R585	90 247.69	2 882 620.71		
L575	92 197.50	2 881 695.58			R586	90 131.93	2 882 630.80		
L576	92 035.87	2 881 715.82			R587	90 074.26	2 882 669.66		
L577	92 026.77	2 881 717.42			R588	90 038.39	2 882 710.38		
L578	91 916.14	2 881 737.27			R589	89 983.41	2 882 614.65		
L579	91 862.07	2 881 746.98			R590	90 014.01	2 882 567.72		
L580	91 755.68	2 881 764.69			R591	90 098.07	2 882 457.95		
L581	91 738.48	2 881 766.28			R592	90 116.36	2 882 378.75		
L582	91 731.08	2 881 768.26			R593	90 107.24	2 882 275.16		
L583	91 726.28	2 881 769.61			R594	90 046.27	2 882 153.25		
L584	91 657.70	2 881 781.04			R595	89 942.73	2 882 031.31		
L585	91 596.32	2 881 791.38			R596	89 823.60	2 881 917.74		
L586	91 506.02	2 881 806.58			R597	89 682.00	2 881 802.32		
L587	91 437.61	2 881 827.85			R598	89 649.11	2 881 778.84		
L588	91 383.69	2 881 844.62			R599	89 549.10	2 881 693.78		
L589	91 279.13	2 881 881.00			R600	89 432.87	2 881 550.45		
L590	91 059.06	2 881 983.06			R601	89 342.99	2 881 365.79		
L591	91 041.09	2 881 995.22			R602	89 204.65	2 880 738.19		
L592	90 997.05	2 882 016.41			R603	89 140.27	2 880 552.97		
L593	90 838.57	2 882 087.46			R604	89 118.62	2 880 419.84		
L594	90 597.78	2 882 119.53			R605	89 107.89	2 880 378.05		
L595	90 311.27	2 882 073.77			R606	89 061.86	2 880 265.28		
L596	90 085.67	2 881 988.04			R607	88 977.81	2 880 019.83		
L597	89 951.54	2 881 898.19			R608	88 967.31	2 879 991.67		
L598	89 790.37	2 881 781.11			R609	88 922.82	2 879 872.42		
					<div> <div>Vel</div> <div>51</div> <div>Van</div> <div>of</div> <div>53</div> </div> <div>P1205/20</div>				

PADRESERWE KOÖRDINATE / ROAD RESERVE CO-ORDINATES						
LINKERKANT/LEFT HAND SIDE				REGTERKANT/RIGHT HAND SIDE		
	Y	X	WG 29°		Y	X
L599	89 723.82	2 881 732.01		R610	88 872.67	2 879 751.33
L600	89 547.46	2 881 562.45		R611	88 818.62	2 879 642.02
L601	89 458.73	2 881 412.84		R612	88 740.38	2 879 472.23
L602	89 416.65	2 881 304.58		R613	88 700.70	2 879 401.07
L603	89 360.08	2 881 031.41		R614	88 681.16	2 879 366.03
L604	89 282.74	2 880 720.80		R615	88 643.62	2 879 313.18
L605	89 274.53	2 880 722.63		R616	88 596.25	2 879 270.17
L606	89 239.86	2 880 531.91		R617	88 541.69	2 879 236.74
L607	89 226.08	2 880 450.81		R618	88 467.55	2 879 202.47
L608	89 188.26	2 880 383.61		R619	88 427.95	2 879 177.10
L609	89 150.19	2 880 281.30		R620	88 371.44	2 879 127.29
L610	89 138.29	2 880 238.56		R621	88 343.27	2 879 105.04
L611	89 080.98	2 880 075.35		R622	88 309.74	2 879 092.16
L612	89 015.72	2 879 904.83		R623	88 273.85	2 879 090.96
L613	88 942.51	2 879 728.90		R624	88 244.44	2 879 100.06
L614	88 889.27	2 879 605.91		R625	88 208.66	2 879 116.49
L615	88 856.76	2 879 522.36		R626	88 144.92	2 879 134.68
L616	88 761.71	2 879 274.50		R627	88 105.76	2 879 056.18
L617	88 742.91	2 879 220.34		R628	88 098.45	2 879 041.54
L618	88 735.31	2 879 165.99		R629	88 092.67	2 879 029.97
L619	88 734.61	2 879 111.01		R630	88 115.23	2 879 019.69
L620	88 741.41	2 879 056.69		R631	88 143.31	2 879 005.66
L621	88 755.39	2 879 004.23		R632	88 157.84	2 878 998.73
L622	88 773.78	2 878 951.30		R633	88 194.79	2 878 980.20
L623	88 809.11	2 878 822.73		R634	88 256.61	2 878 949.19
L624	88 815.59	2 878 799.36		R635	88 239.35	2 878 884.66
L625	88 825.31	2 878 763.80		R636	88 255.10	2 878 877.85
L626	88 859.98	2 878 720.21		R637	88 283.88	2 878 865.40
L627	88 893.50	2 878 703.34		R638	88 285.12	2 878 864.87
L628	88 887.66	2 878 691.66		R639	88 315.97	2 878 919.31
L629	88 876.14	2 878 668.84		R640	88 403.59	2 878 875.11
L630	88 867.98	2 878 652.65		R641	88 408.10	2 878 811.50
L631	88 845.02	2 878 665.83		R642	88 408.99	2 878 798.94
L632	88 821.26	2 878 680.83		R643	88 410.69	2 878 775.02
L633	88 817.38	2 878 683.43		R644	88 408.71	2 878 727.61
L634	88 811.37	2 878 687.45		R645	88 398.56	2 878 685.72
L635	88 707.39	2 878 732.45		R646	88 387.11	2 878 653.40
L636	88 595.54	2 878 780.86		R647	88 361.12	2 878 581.16
L637	88 579.77	2 878 777.32		R648	88 347.20	2 878 542.69
L638	88 535.99	2 878 727.27		R649	88 331.88	2 878 509.38
L639	88 520.16	2 878 709.32		R650	88 276.51	2 878 362.76
L640	88 484.48	2 878 655.03		R651	88 251.78	2 878 296.05
L641	88 474.01	2 878 632.18		R652	88 217.90	2 878 213.18
L642	88 441.05	2 878 560.29		R653	88 216.16	2 878 213.92
L643	88 438.47	2 878 563.38		R654	88 152.34	2 878 066.52
L644	88 383.46	2 878 445.06		R655	88 154.18	2 878 066.11
L645	88 336.50	2 878 336.85		R656	88 148.08	2 878 051.78
L646	88 273.01	2 878 190.51		R657	88 138.74	2 878 039.00
L647	88 198.92	2 878 019.72		R658	88 136.84	2 878 023.79
L648	88 194.96	2 878 010.54		R659	88 108.96	2 877 949.88
L649	88 188.41	2 877 995.46		R660	88 089.90	2 877 899.53
				Vel Sheet	52 Van of	53 P1205/20

PADRESERWE KOÖRDINATE / ROAD RESERVE CO-ORDINATES									
LINKERKANT/LEFT HAND SIDE					REGTERKANT/RIGHT HAND SIDE				
	Y		X	WG 29°		Y		X	
L650	88 184.75	2	877	979.27	R661	88 053.05	2	877	782.16
L651	88 146.90	2	877	879.82	R662	88 021.21	2	877	662.80
L652	88 110.61	2	877	765.12	R663	87 995.50	2	877	542.13
L653	88 079.52	2	877	648.02	R664	87 994.07	2	877	533.20
L654	88 054.90	2	877	534.66	R665	87 988.75	2	877	500.54
L655	88 054.20	2	877	531.35	R666	87 986.72	2	877	487.69
L656	88 035.21	2	877	412.39	R667	87 975.92	2	877	420.37
L657	88 029.70	2	877	361.58	R668	87 975.66	2	877	417.99
L658	88 022.35	2	877	292.68	R669	87 962.67	2	877	297.62
L659	88 011.46	2	877	065.65	R670	87 955.93	2	877	183.69
L660	88 005.99	2	876	958.30	R671	87 951.56	2	877	067.78
L661	87 994.57	2	876	835.63	R672	87 946.31	2	876	962.44
L662	87 978.95	2	876	713.59	R673	87 934.88	2	876	841.64
L663	87 958.67	2	876	592.24	R674	87 919.00	2	876	722.58
L664	87 952.55	2	876	562.53	R675	87 900.11	2	876	603.56
L665	87 939.93	2	876	501.53	R676	87 882.78	2	876	520.56
L666	87 933.57	2	876	470.78	R677	87 875.43	2	876	484.79
L667	87 918.76	2	876	408.76	R678	87 855.85	2	876	403.00
L668	87 914.07	2	876	389.08	R679	87 847.62	2	876	372.99
L669	87 905.49	2	876	356.65	R680	87 655.08	2	875	655.81
L670	87 726.70	2	875	694.83	R613X	88 683.85	2	879	412.26
L623X	88 820.28	2	878	808.68	R613Y	88 667.52	2	879	375.09
					R614X	88 674.58	2	879	354.23
								</	