GOVERNMENT NOTICES • GOEWERMENTSKENNISGEWINGS

DEPARTMENT OF TRANSPORT

NO. 4429

23 February 2024

**THE SOUTH AFRICAN NATIONAL ROADS
AGENCY SOC LIMITED**Registration No: 1998/009584/30

DECLARATION AMENDMENT OF NATIONAL ROAD R31 SECTION 7

AMENDMENT OF DECLARATION No. 2670 OF 2022.

By virtue of section 40(1)(b) of the South African National Roads Agency Limited and the National Roads Act 1998 (Act No. 7 of 1998), I hereby amend Declaration No. 2670 of 2022 by substituting paragraph D of the Schedule, being the descriptive declaration of the route from Delporthoogte up to Barkly West, with the accompanying sheets 1 to 9 of Plan No. P1238/23.

(National Road R31 Section 7: Delporthoogte – Barkly West)**MINISTER OF TRANSPORT**

DEPARTEMENT VAN VERVOER

NO. 4429

23 Februarie 2024

**DIE SUID-AFRIKAANSE NASIONALE
PADAGENTSKAP MSB BEPERK**

Registrasie No: 1998/009584/30

VERKLARING WYSIGING VAN NASIONALE PAD R31 SEKSIE 7

WYSIGING VAN VERKLARING No. 2670 VAN 2022.

Kragtens Artikel 40(1)(b) van die Suid-Afrikaanse Nasionale Padagentskap Beperk en Nasionale Paaie Wet 1998 (Wet No. 7 van 1998), wysig ek hiermee Verklaring No. 2670 van 2022 deur paragraaf D van die Skedule te vervang, synde die gedeelte van die beskrywende verklaring van die pad vanaf Delporthoogte tot by Barkly Wes, met bygaande velle 1 tot 9 van Plan No. P1238/23.

(Nasionale Pad R31 Seksie 7: Delporthoogte – Barkly Wes)

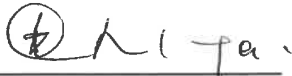

MINISTER VAN VERVOER

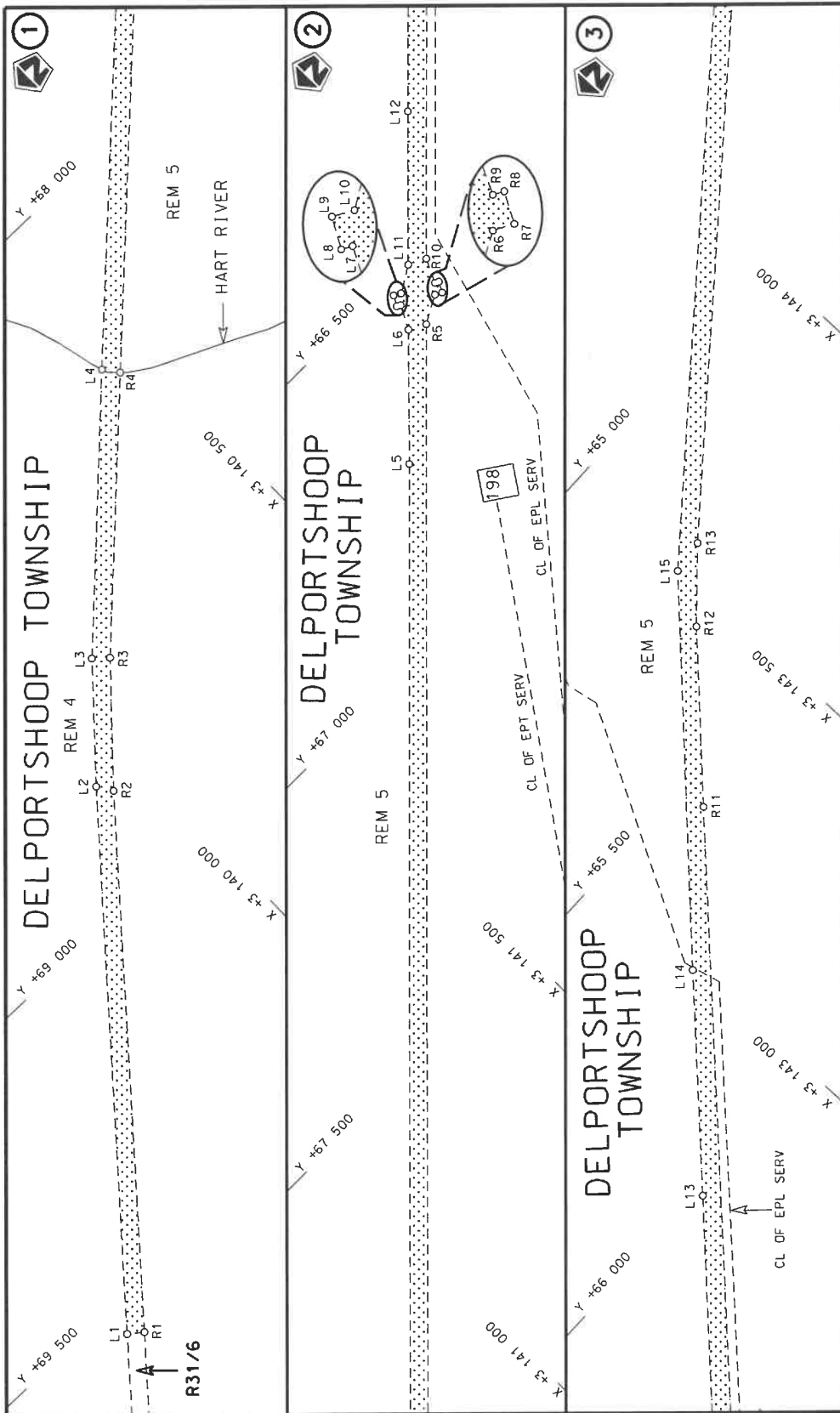

<p>Die Suid Afrikaanse Nasionale Padagentskap MSB Bpk The South African National Roads Agency SOC Ltd</p>	<p>Die figuur getoon The figure shown</p>		<p>stelsel padreserwe voor van 'n gedeelte represents the road reserve of a portion van Nasionale Roete R31 of National Route Section</p>	<p>Vel Sheet 1 of 9 Plan P1238/23</p>
---	---	--	---	---

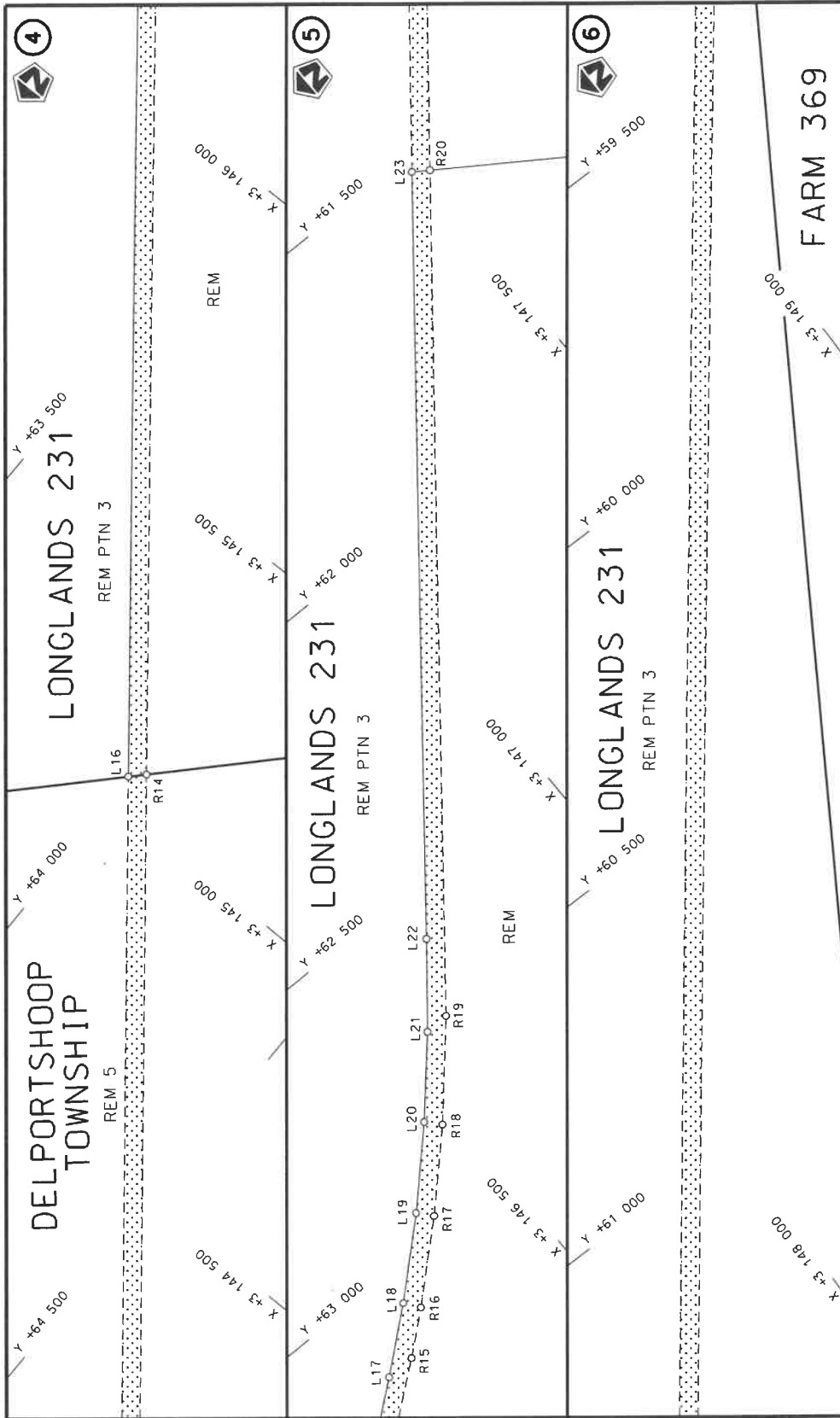

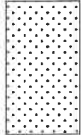
Die Suid Afrikaanse Nasionale Padagentskap MSB Bpk The South African National Roads Agency SOC Ltd	Die figuur getoon The figure shown		steldie padreserwe voor van 'n gedeelte represents the road reserve of a portion van Nasionale Roete R31 of National Route	Vel Sheet 2 of 9 Plan P1238/23
---	---------------------------------------	---	---	--

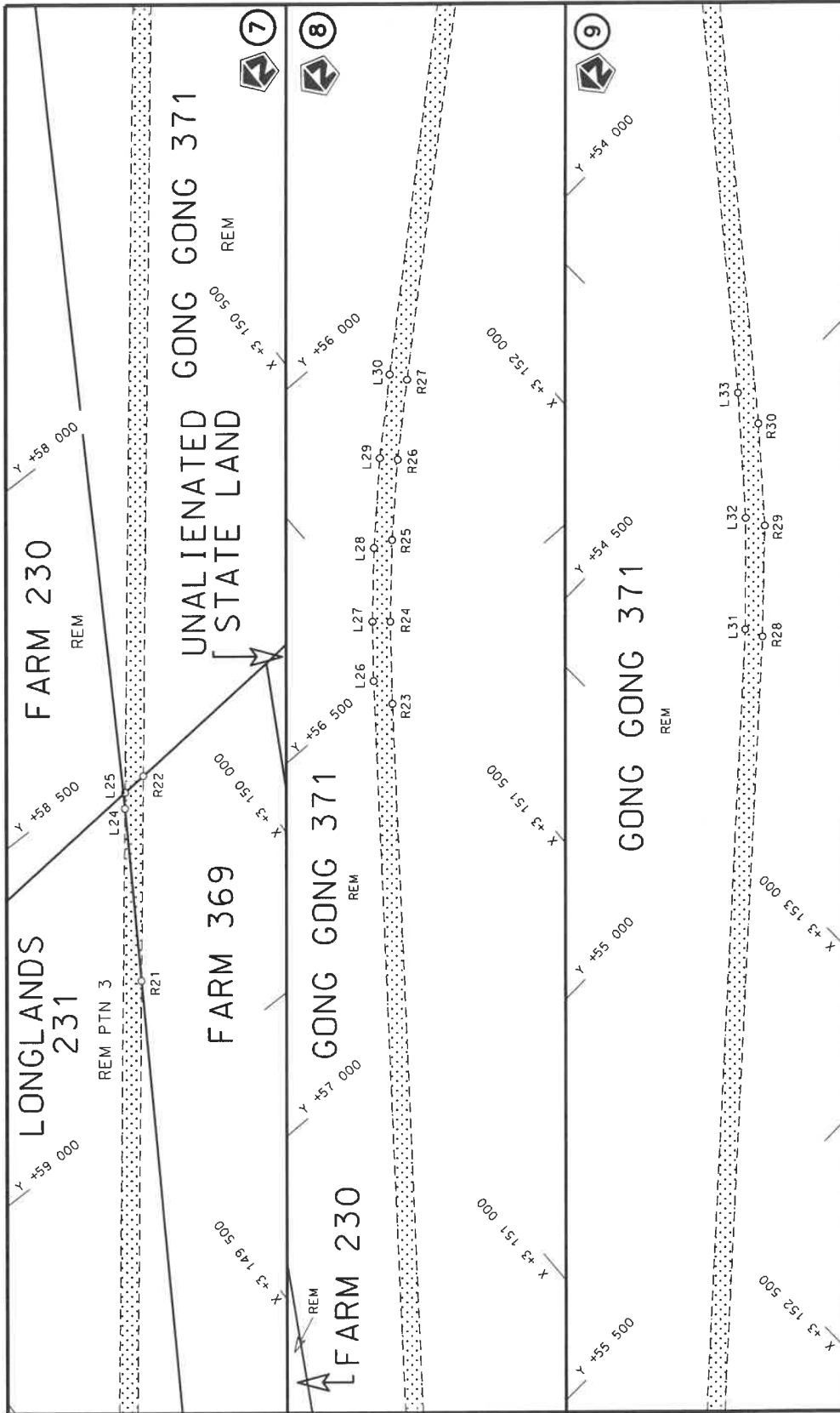

<p>Die Suid Afrikaanse Nasionale Padagentskap MSB Bpk The South African National Roads Agency SOC Ltd</p>	<p>Die figuur getoon The figure shown</p>	<p>stelt die padreserwe voor van 'n gedeelte represents the road reserve of a portion van Nasionale Roete R31 of National Route</p>	<p>Vel Sheet 3 of 9 Plan P1238/23</p>
---	---	---	---

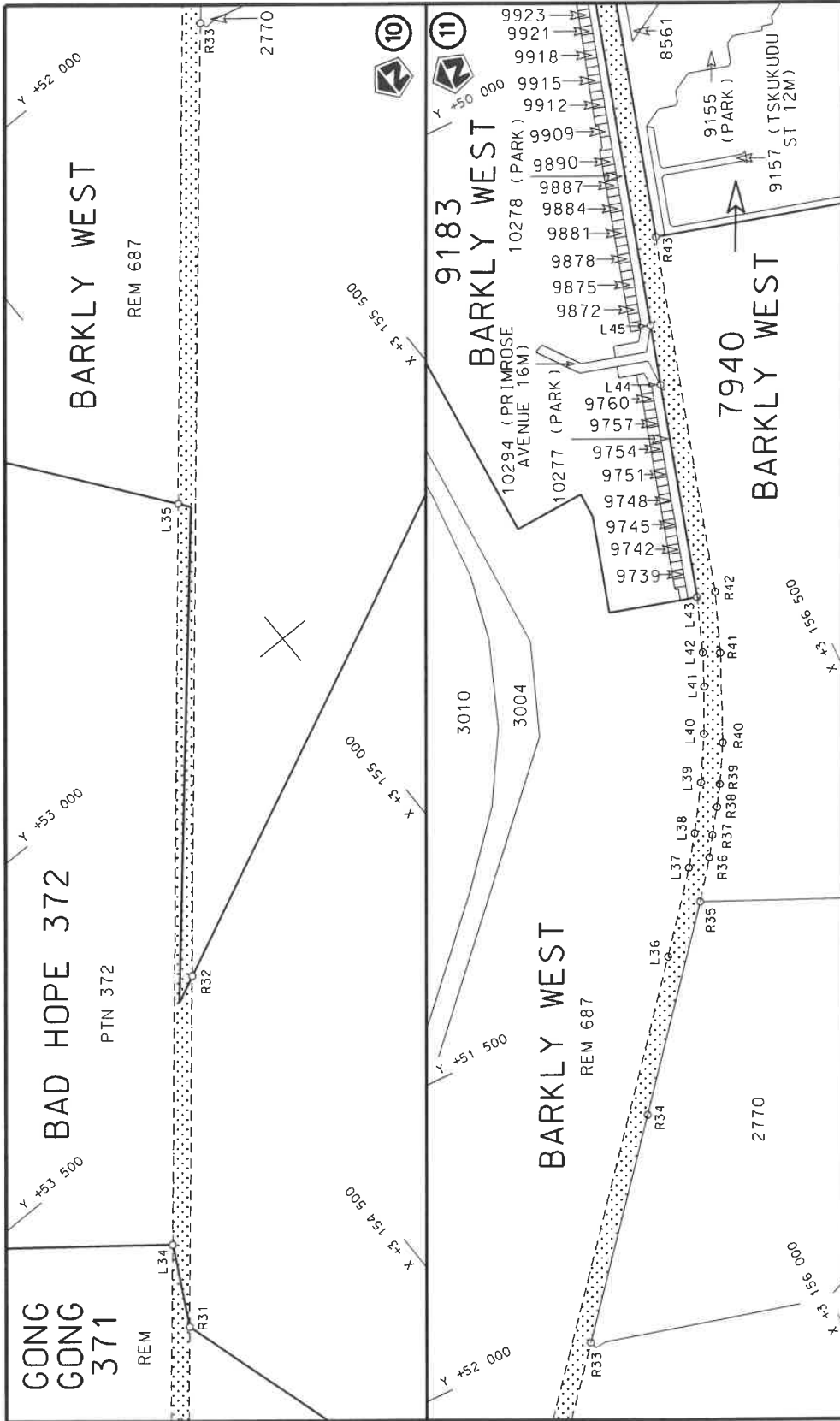

Die Suid Afrikaanse Nasionale Padagentskap MSB Bpk The South African National Roads Agency SOC Ltd	Die figuur getoon The figure shown	steldie padreserwe voor van 'n gedeelte represents the road reserve of a portion van Nasionale Roete R31 of National Route of National Route	Vel Sheet 4 of 9 Plan P1238/23
---	---------------------------------------	---	-----------------------------------

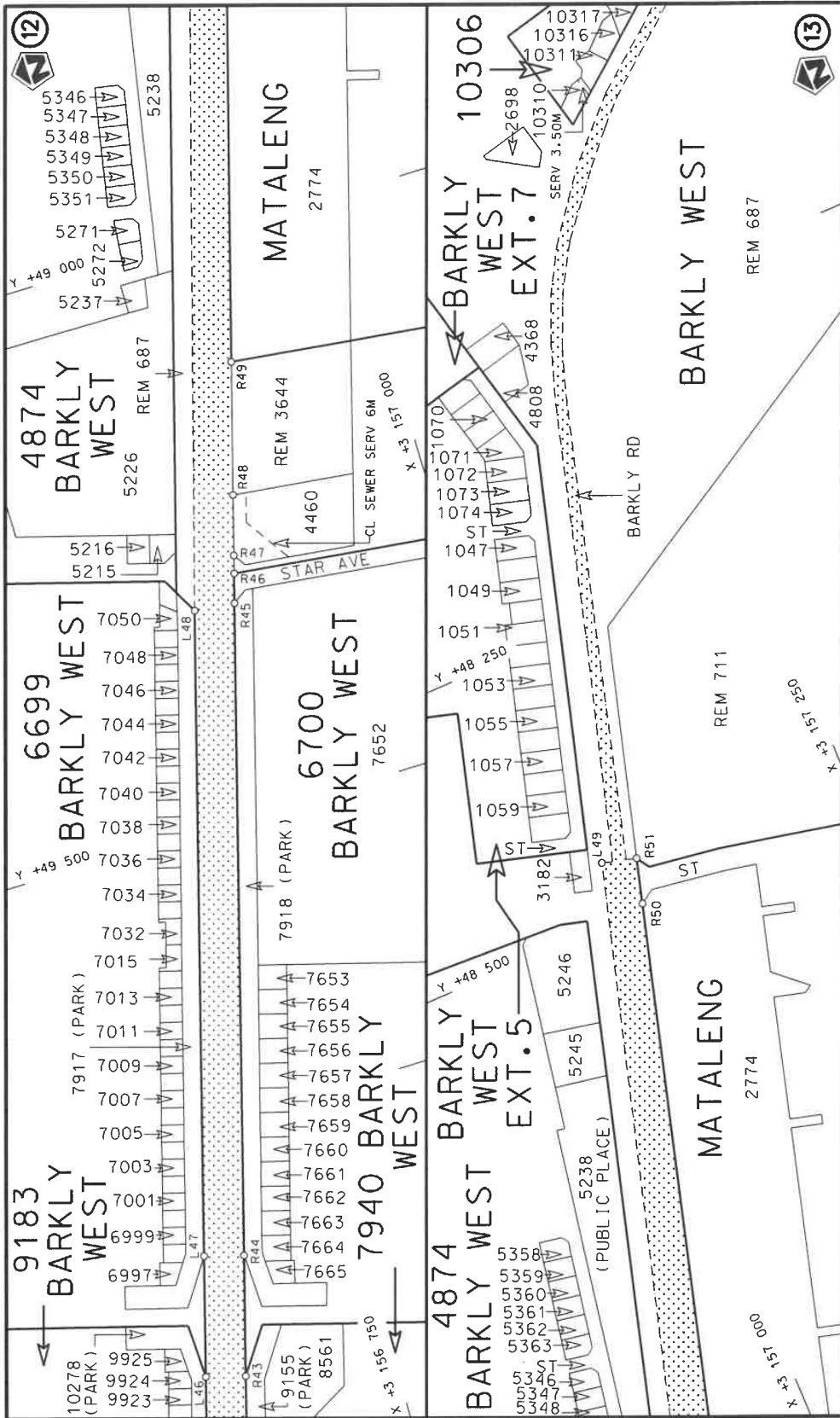

Die Suid-Afrikaanse Nasionale Padagentskap MSB Bpk The South African National Roads Agency SOC Ltd	Die figuur getoon The figure shown		stelt die padreserwe voor van 'n gedeelte represents the road reserve of a portion van Nasionale Roete R31 of National Route	Vel Sheet 5 of 9
			Seksie Section 7	Plan P1238/23

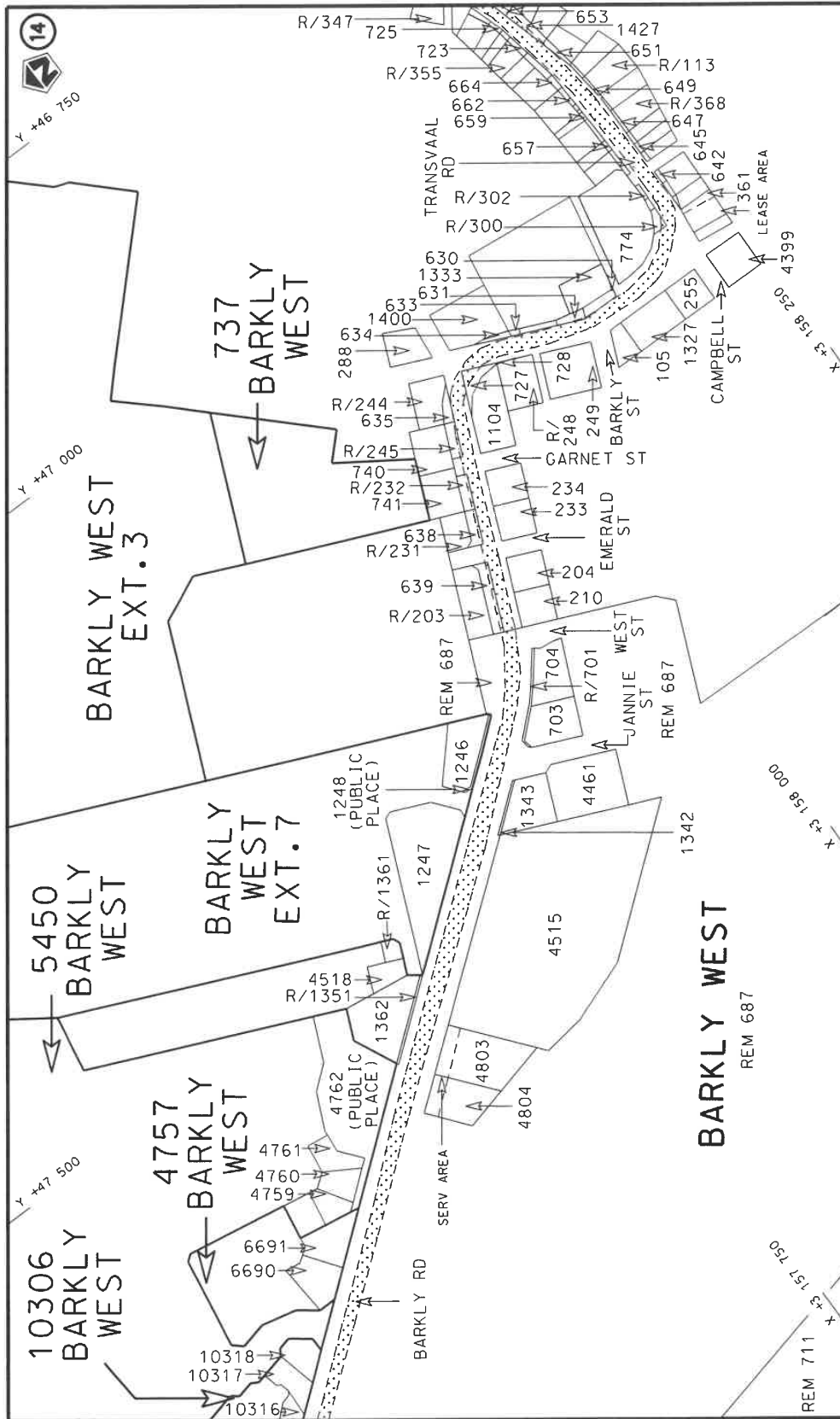

Die Suid Afrikaanse Nasionale Padogentskap MSB Bpk The South African National Roads Agency SOC Ltd	Die figuur getoon The figure shown	stielde padreserwe voor 'n gedeelte represents the road reserve of a portion van Nasionale Roete R31 of National Route R31 Section	Vel Sheet 6 van of 9 Plan P1238/23
---	---------------------------------------	---	---

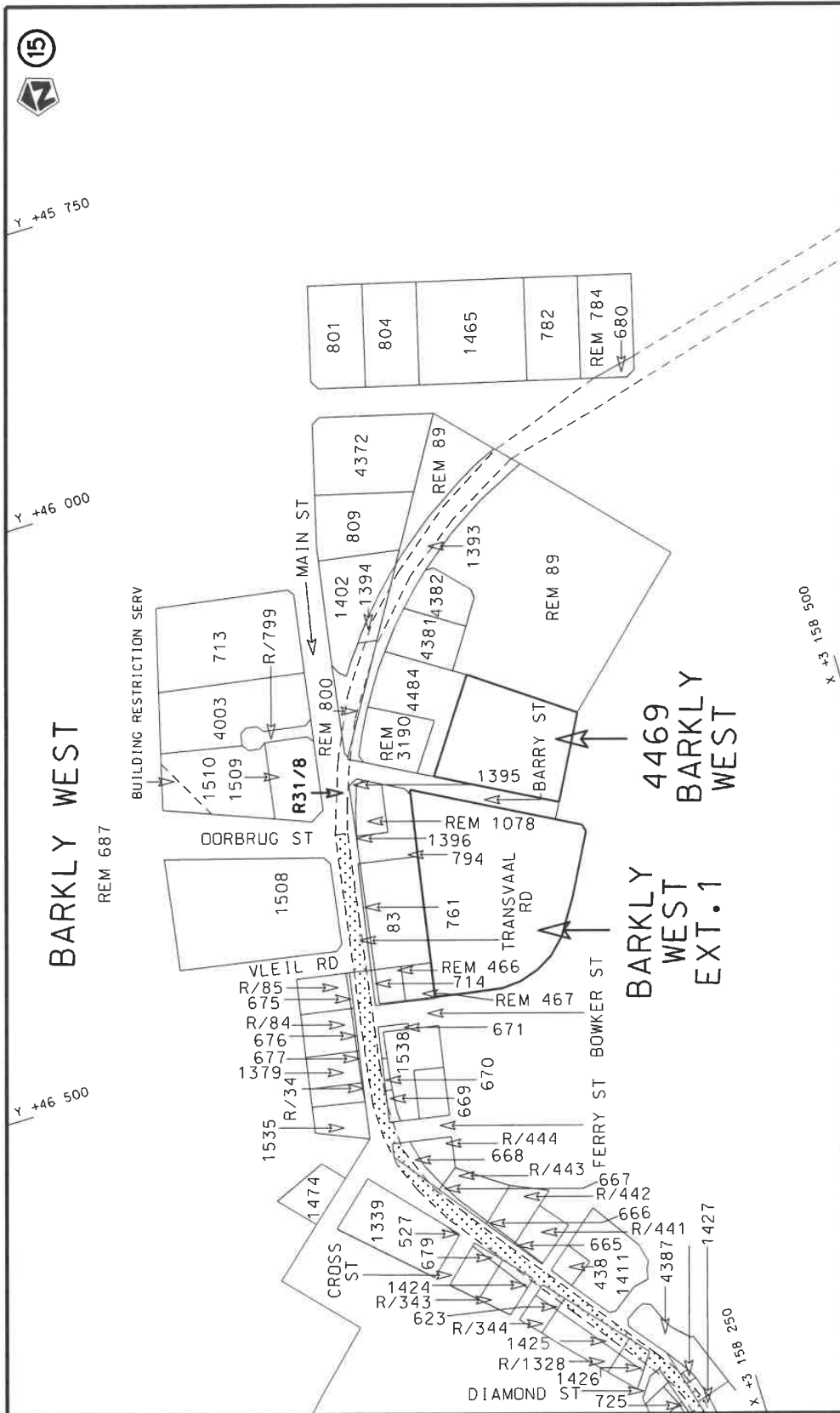

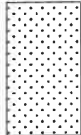
<p>Die Suid Afrikaanse Nasionale Padagentskap MSB Bpk The South African National Roads Agency SOC Ltd</p>	<p>Die figuur getoon The figure shown</p>		<p>steldie padreserwe voor van 'n gedeelte represents the road reserve of a portion van Nasionale Roete R31 of National Route</p>	<p>Vel Sheet 7 of 9 Plan P1238/23</p>
---	---	---	---	---

PADRESERWE KOÖRDINATE / ROAD RESERVE CO-ORDINATES						
LINKERKANT/LEFT HAND SIDE				REGTERKANT/RIGHT HAND SIDE		
	Y	X	WG 25°		Y	X
L1	69 549.34	3 139 294.12		R1	69 567.44	3 139 318.07
L2	68 809.65	3 139 916.23		R2	68 835.96	3 139 932.78
L3	68 640.42	3 140 065.22		R3	68 660.87	3 140 089.11
L4	68 281.83	3 140 426.09		R4	68 307.10	3 140 445.50
L5	66 752.01	3 141 968.90		R5	66 600.26	3 142 164.50
L6	66 584.68	3 142 136.10		R6	66 574.51	3 142 211.73
L7	66 544.54	3 142 156.54		R7	66 580.71	3 142 223.29
L8	66 541.09	3 142 150.45		R8	66 563.08	3 142 232.74
L9	66 523.69	3 142 160.31		R9	66 559.78	3 142 226.57
L10	66 530.45	3 142 172.25		R10	66 519.21	3 142 246.14
L11	66 503.95	3 142 216.77		R11	65 551.47	3 143 220.78
L12	66 313.17	3 142 407.41		R12	65 328.82	3 143 447.49
L13	66 011.04	3 142 712.53		R13	65 231.30	3 143 557.47
L14	65 730.81	3 142 995.51		R14	64 017.61	3 145 073.22
L15	65 238.60	3 143 497.97		R15	63 138.52	3 146 171.28
L16	63 995.22	3 145 050.12		R16	63 080.11	3 146 240.40
L17	63 139.71	3 146 119.54		R17	62 970.12	3 146 359.53
L18	63 054.61	3 146 221.24		R18	62 855.21	3 146 472.12
L19	62 946.41	3 146 338.45		R19	62 711.23	3 146 597.60
L20	62 831.61	3 146 450.65		R20	61 544.06	3 147 512.48
L21	62 712.81	3 146 554.95		R21	58 827.61	3 149 639.08
L22	62 585.21	3 146 656.85		R22	58 543.76	3 149 861.37
L23	61 526.30	3 147 485.97		R23	56 541.70	3 151 428.73
L24	58 569.62	3 149 801.22		R24	56 429.40	3 151 520.00
L25	58 547.53	3 149 818.48		R25	56 322.02	3 151 615.56
L26	56 489.73	3 151 429.91		R26	56 220.84	3 151 715.02
L27	56 409.00	3 151 496.02		R27	56 124.55	3 151 818.55
L28	56 311.83	3 151 582.49		R28	54 794.21	3 153 282.78
L29	56 198.45	3 151 692.89		R29	54 658.95	3 153 423.28
L30	56 097.61	3 151 801.38		R30	54 523.78	3 153 541.94
L31	54 763.77	3 153 270.08		R31	53 832.25	3 154 113.08
L32	54 625.57	3 153 409.11		R32	53 357.92	3 154 504.53
L33	54 460.08	3 153 554.93		R33	52 072.67	3 155 566.77
L34	53 701.55	3 154 180.58		R34	51 755.95	3 155 828.87
L35	52 700.93	3 155 007.33		R35	51 459.42	3 156 073.70
L36	51 521.36	3 155 981.76		R36	51 396.19	3 156 122.20
L37	51 397.03	3 156 081.88		R37	51 363.08	3 156 144.03
L38	51 346.93	3 156 117.12		R38	51 322.75	3 156 172.53
L39	51 271.86	3 156 165.66		R39	51 288.58	3 156 194.22
L40	51 197.18	3 156 207.04		R40	51 225.34	3 156 230.29
L41	51 122.92	3 156 243.37		R41	51 081.87	3 156 294.42
L42	51 067.98	3 156 266.98		R42	50 981.57	3 156 332.61
L43	50 976.93	3 156 299.43		R43	50 376.83	3 156 506.79
L44	50 614.38	3 156 402.61		R44	49 969.98	3 156 622.58
L45	50 512.43	3 156 431.63		R45	49 868.03	3 156 651.60
L46	49 960.36	3 156 588.75		R46	49 317.28	3 156 808.35
L47	49 858.40	3 156 617.77		R47	49 292.14	3 156 815.66
L48	49 313.28	3 156 772.92		R48	49 276.94	3 156 819.84
L49	48 447.75	3 157 023.85		R49	49 225.97	3 156 834.37
				R50	49 113.71	3 156 866.31
				R51	48 495.00	3 157 042.67

Vel Sheet	8	Van of	9	P1238/23
--------------	---	-----------	---	----------

PADRESERWE KOÖRDINATE / ROAD RESERVE CO-ORDINATES																	
LINKERKANT/LEFT HAND SIDE			REGTERKANT/RIGHT HAND SIDE														
Y	X	WG 25°	Y	X													
		R52	48 456.37	3 157 053.66													
			<table border="1"> <tr> <td>Vel</td> <td>g</td> <td>Van</td> <td>g</td> <td colspan="2">P1238/23</td> </tr> <tr> <td>Sheet</td> <td></td> <td>of</td> <td></td> <td colspan="2"></td> </tr> </table>			Vel	g	Van	g	P1238/23		Sheet		of			
Vel	g	Van	g	P1238/23													
Sheet		of															