

DEPARTMENT OF TRANSPORT

NO. 676

17 JUNE 2020

**THE SOUTH AFRICAN NATIONAL ROADS
AGENCY SOC LIMITED**

Registration No: 1998/009584/30

DECLARATION AMENDMENT OF NATIONAL ROAD N18 SECTION 5

AMENDMENT OF DECLARATION No. 954 OF 2010.

By virtue of section 40(1)(b) of the South African National Roads Agency Limited and the National Roads Act, 1998 (Act No. 7 of 1998), I hereby amend Declaration No. 954 of 2010 by substituting sheets 1 and 11 with the accompanying sheets 1A and 11A of Plan No. P739/09.

(National Road N18 Section 5: Stella – Neverset)



MINISTER OF TRANSPORT

DEPARTEMENT VAN VERVOER

NO. 676

17 JUNIE 2020

**DIE SUID-AFRIKAANSE NASIONALE
PADAGENTSKAP MSB BEPERK**

Registrasie No: 1998/009584/30

VERKLARING WYSIGING VAN NASIONALE PAD N18 SEKSIE 5

WYSIGING VAN VERKLARING No. 954 VAN 2010.

Kragtens Artikel 40(1)(b) van die Wet op die Suid-Afrikaanse Nasionale Padagentskap Beperk en op Nasionale Paaie, 1998 (Wet No. 7 van 1998), wysig ek hiermee Verklaring No. 954 van 2010 deur velle 1 en 11 te vervang met bygaande velle 1A en 11A van Plan No. P739/09.

(Nasionale Pad N18 Seksie 5: Stella – Neverset)

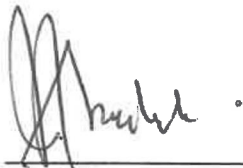

MINISTER VAN VERVOER

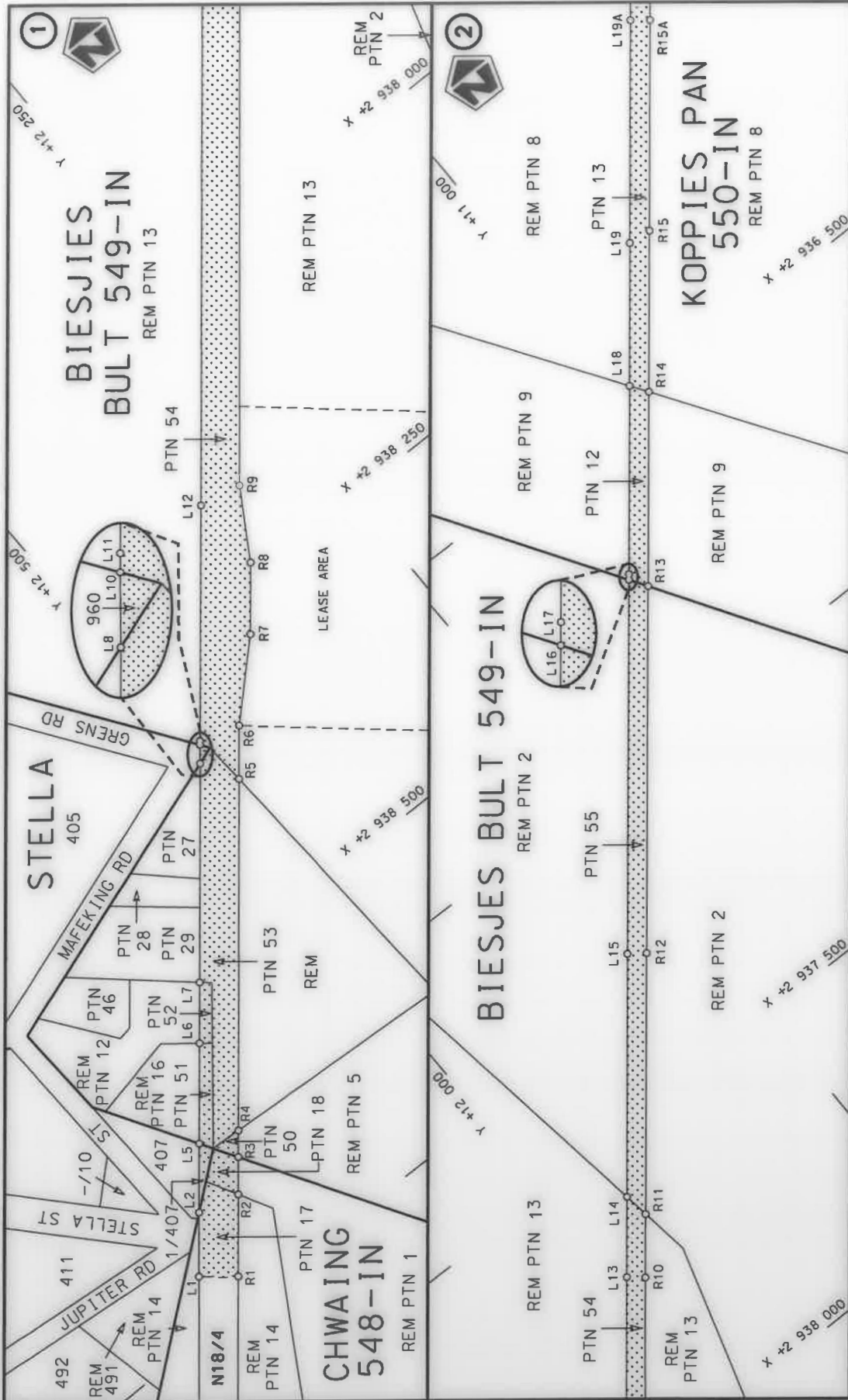

<p>Die Suid Afrikaanse Nasionale Podagentskap MSB Bpk The South African National Roads Agency SOC Ltd</p>	<p>Die figuur getoon The figure shown</p>	<p>stel die podreserwe voor van 'n gedeelte represents the road reserve of a portion von Nasionale Roete of National Route</p>
<p>Vel Sheet</p>	<p>5</p>	<p>14 of</p>
<p>Plan</p>	<p>N18 Seksie Section</p>	<p>P739/09</p>

PADRESERWE KOÖRDINATE / ROAD RESERVE CO-ORDINATES						
LINKERKANT/LEFT HAND SIDE				REGTERKANT/RIGHT HAND SIDE		
	Y	X	WG 25°		Y	X
L1	12 787.10	2 938 705.03		R1	12 760.54	2 938 726.48
L2	12 751.42	2 938 660.85		R2	12 714.83	2 938 669.86
L5	12 712.93	2 938 613.18		R3	12 694.02	2 938 644.10
L6	12 656.85	2 938 543.97		R4	12 679.22	2 938 625.76
L7	12 622.80	2 938 501.95		R5	12 483.15	2 938 382.96
L8	12 500.89	2 938 350.92		R6	12 453.36	2 938 346.07
L10	12 490.57	2 938 337.83		R7	12 394.93	2 938 289.30
L11	12 488.59	2 938 335.38		R8	12 354.91	2 938 239.74
L12	12 356.74	2 938 172.76		R9	12 319.43	2 938 179.94
L13	11 982.79	2 937 709.23		R10	11 957.87	2 937 730.28
L14	11 893.35	2 937 598.23		R11	11 887.01	2 937 642.58
L15	11 622.70	2 937 262.33		R12	11 595.82	2 937 282.14
L16	11 205.34	2 936 745.49		R13	11 186.50	2 936 775.31
L17	11 198.43	2 936 737.68		R14	10 969.83	2 936 506.82
L18	10 989.29	2 936 477.40		R15	10 790.40	2 936 284.47
L19	10 830.50	2 936 279.78		R16	10 347.63	2 935 732.39
L20	10 374.36	2 935 711.52		R17	10 066.87	2 935 369.75
L21	10 093.92	2 935 349.12		R18	9 787.08	2 935 008.01
L22	9 814.52	2 934 987.90		R19	9 508.50	2 934 647.64
L23	9 526.20	2 934 614.81		R20	9 171.94	2 934 212.85
L24	9 198.64	2 934 191.66		R21	8 663.57	2 933 555.43
L25	8 688.46	2 933 531.91		R22	8 438.29	2 933 263.77
L26	8 494.27	2 933 284.68		R23	8 433.91	2 933 249.83
L27	8 171.96	2 932 866.73		R24	8 138.29	2 932 869.52
L28	7 867.96	2 932 479.07		R25	7 856.00	2 932 504.76
L29	7 858.77	2 932 467.34		R26	7 847.05	2 932 493.20
L30	7 358.22	2 931 820.24		R27	7 349.74	2 931 850.45
L31	6 921.93	2 931 256.63		R28	6 895.88	2 931 264.24
L32	6 617.49	2 930 863.29		R29	6 570.60	2 930 843.81
L33	6 257.93	2 930 398.49		R30	6 240.94	2 930 417.16
L34	5 751.95	2 929 744.49		R31	5 739.27	2 929 769.54
L35	5 483.23	2 929 397.08		R32	5 463.37	2 929 412.69
L36	5 212.18	2 929 046.75		R33	5 187.85	2 929 056.51
L37	4 756.92	2 928 458.38		R34	4 742.66	2 928 481.46
L38	4 475.69	2 928 095.03		R35	4 455.63	2 928 110.28
L39	3 991.70	2 927 469.98		R36	3 970.99	2 927 483.84
L40	3 621.91	2 926 991.68		R37	3 570.50	2 926 966.41
L41	3 319.05	2 926 600.17		R38	3 299.57	2 926 616.21
L42	2 875.12	2 926 026.07		R39	2 861.40	2 926 050.38
L43	2 610.01	2 925 683.81		R40	2 859.15	2 926 047.47
L44	2 114.84	2 925 043.50		R41	2 590.38	2 925 699.73
L45	1 734.06	2 924 551.36		R42	2 092.93	2 925 055.81
L46	1 375.73	2 924 088.51		R43	1 714.26	2 924 566.97
L47	987.72	2 923 586.84		R44	1 356.67	2 924 105.15
L48	946.78	2 923 533.91		R45	968.55	2 923 603.26
L49	575.75	2 923 054.21		R46	934.07	2 923 558.67
L50	-1.23	2 922 308.49		R47	555.42	2 923 069.13
L51	-193.72	2 922 059.56		R48	-20.47	2 922 324.79
				R49	-207.14	2 922 083.51
				R50	-547.68	2 921 643.35
				R51	-843.47	2 921 260.72

Vel 11A Van 14
Sheet of

P739/09