

DEPARTMENT OF TRANSPORT

NO. 827

08 AUGUST 2018

**THE SOUTH AFRICAN NATIONAL ROADS
AGENCY SOC LIMITED**

Registration No: 1998/009584/30

DECLARATION AMENDMENT OF NATIONAL ROAD R56 SECTION 8

AMENDMENT OF DECLARATION No. 305 OF 2012.

By virtue of section 40(1)(b) of the South African National Roads Agency Limited and the National Roads Act 1998 (Act No. 7 of 1998), I hereby amend Declaration No. 305 of 2012 by substituting paragraph A(VIII) of the Schedule, being the descriptive declaration of the route from Maclear up to the Eastern Cape / Kwazulu Natal Provincial Border, with the accompanying sheets 1 to 68 of Plan No. P1028/18.

In the town of Maclear the R56 Section 8 starts at the junction with streets known as Rugby Street and Van Riebeeck Street at time of declaration, therefrom follows the street known as Van Riebeeck Street in a general north westerly direction at the time of declaration.

In the town of Mount Fletcher the R56 Section 8 enters the town from the south east and follows the street known as Main Street at the time of declaration.

In the town of Matatiele the R56 Section 8 enters the town from the west and follows the street known as Main Street at the time of declaration.

In the town of Cedarville the R56 Section 8 enters the town from the west and follows the street known as Main Street at the time of declaration.

(National Road R56 Section 8: Maclear – Eastern Cape / Kwazulu Natal Provincial Border)



MINISTER OF TRANSPORT

DEPARTEMENT VAN VERVOER

NO. 827

08 AUGUSTUS 2018

**DIE SUID-AFRIKAANSE NASIONALE
PADAGENTSAP MSB BEPERK**

Registrasie No: 1998/009584/30

VERKLARING WYSIGING VAN NASIONALE PAD R56 SEKSIE 8

WYSIGING VAN VERKLARING No. 305 VAN 2012.

Kragtens Artikel 40(1)(b) van die Suid-Afrikaanse Nasionale Padagentskap Beperk en Nasionale Paaie Wet 1998 (Wet No. 7 van 1998), wysig ek hiermee Verklaring No. 305 van 2012 deur paragraaf A(VIII) van die Skedule te vervang, synde die gedeelte van die beskrywende verklaring van die pad vanaf Maclear tot by die Oos-Kaap / Kwazulu Natal Provinsiale Grens, met bygaande velle 1 tot 68 van Plan No. P1028/18.

In die dorp van Maclear begin die R56 Seksie 8 by die interseksie met strate bekend as Rugbystraat en Van Riebeeckstraat tydens datum van verklaring, daarvandaan volg dit die straat bekend as Van Riebeeckstraat in 'n algemene noorwestelike rigting tydens datum van verklaring.

In die dorp van Mount Fletcher kom die R56 Seksie 8 die dorp binne vanuit die suidooste en volg die straat bekend as Hoofstraat tydens datum van verklaring.

In die dorp van Matatiele kom die R56 Seksie 8 die dorp binne vanuit die weste en volg die straat bekend as Hoofstraat tydens datum van verklaring.

In die dorp van Cedarville kom die R56 Seksie 8 die dorp binne vanuit die weste en volg die straat bekend as Hoofstraat tydens datum van verklaring.

(Nasionale Pad R56 Seksie 8: Maclear – Oos-Kaap / Kwazulu Natal Provinsiale Grens)**MINISTER VAN VERVOER**

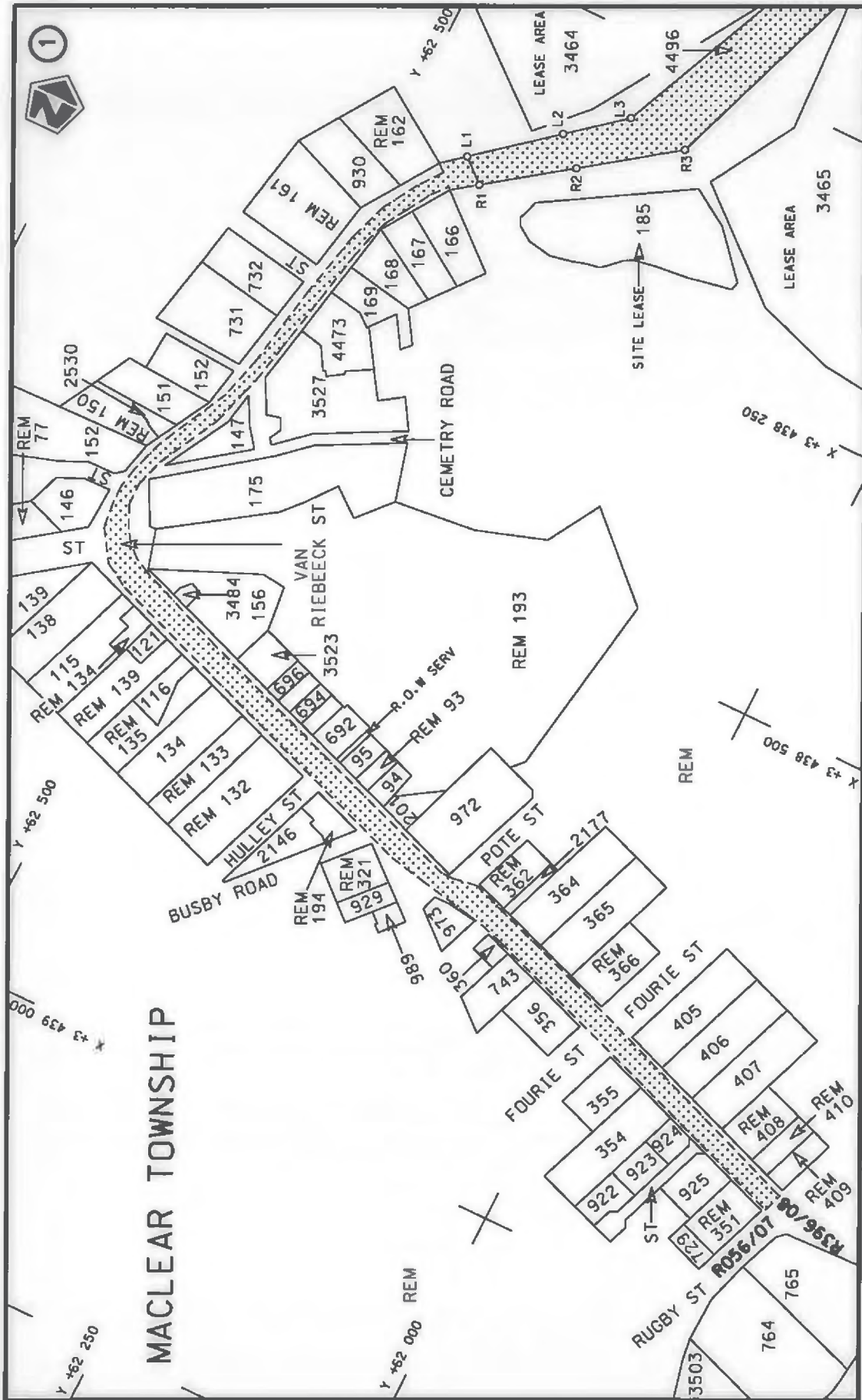

Vel
Sheet 1 of 68
Plan P1028/18

steldie podreserwe voor van 'n gedeelte
represents the road reserve of a portion
van Nasionale Roete R56 Seksie 8
of National Route Section



Die figuur getoon
The figure shown

Die Suid Afrikaanse Nasionale Podagentskop MSB Bpk
The South African National Roads Agency SOC Ltd

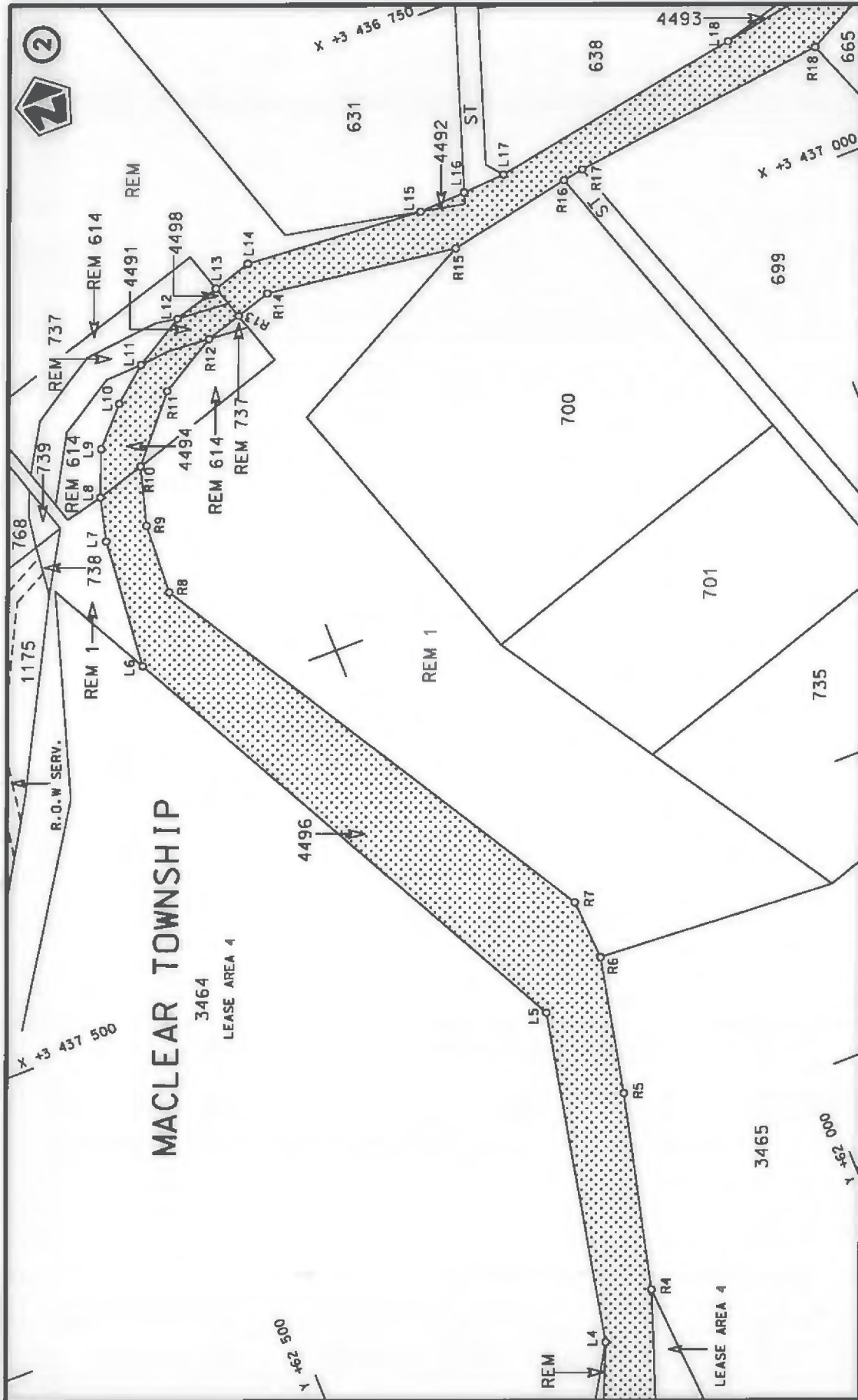

Die Suid Afrikaanse Nasionale Padagentskap MSB Bpk The South African National Roads Agency SOC Ltd	Die figuur getoon The figure shown	stel die padreserwe voor van 'n gedeelte represents the road reserve of a portion van Nasionale Roete R56 of National Route Section 8	Vel Sheet 2 of 68	Plan P1028/18
---	---------------------------------------	--	----------------------	---------------

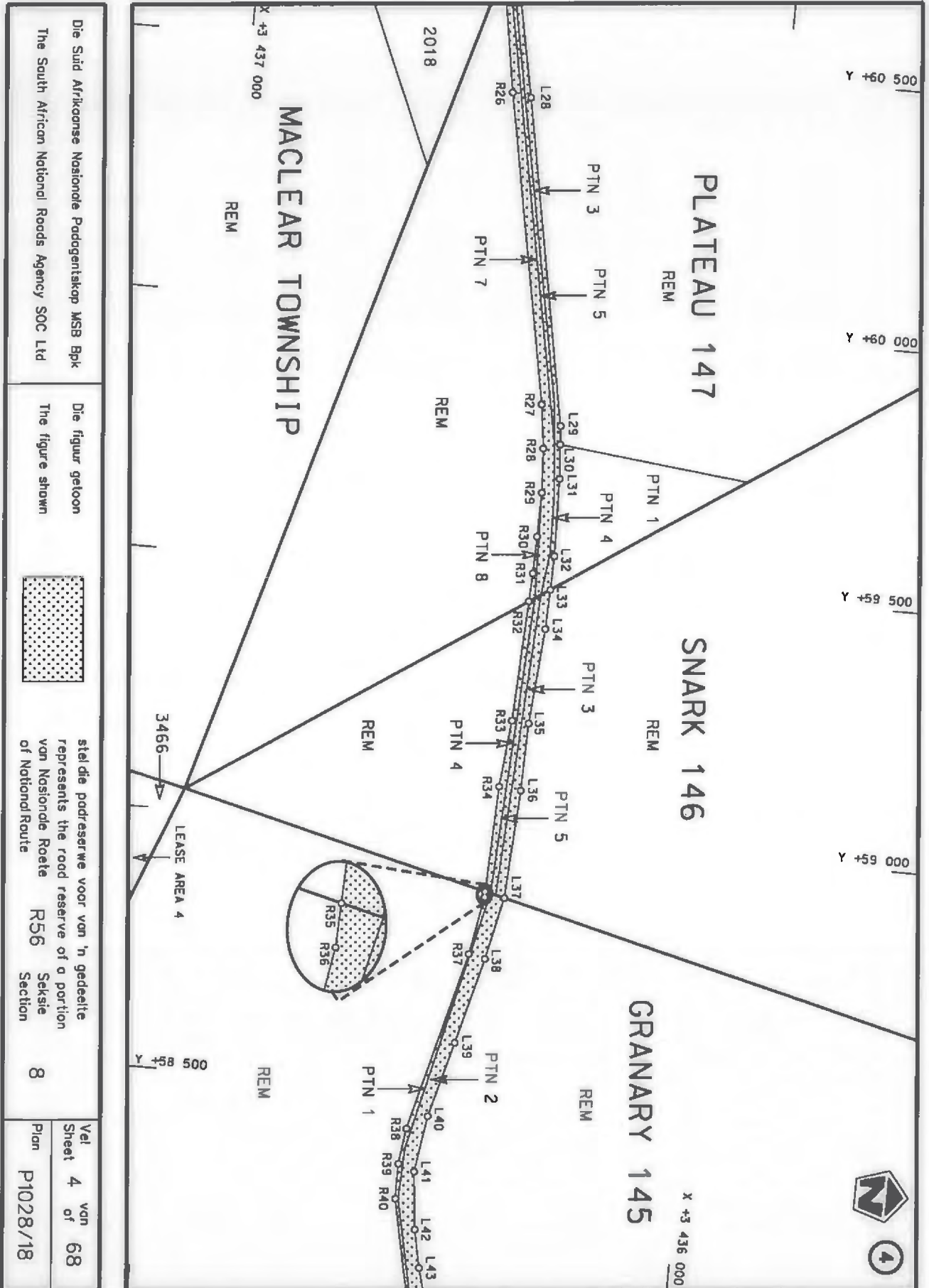

Die Suid Afrikaanse Nasionale Padagentskap MSB Bpk
The South African National Roads Agency SOC Ltd

Die figur geloon
The figure shown



stelde padreserwe voor van 'n gedeelte
represents the road reserve of a portion
van Nasionale Roete
of National Route

R56
Seksie
Section

8
Vel
Sheet
Plan
P1028/18

4
van
of
68

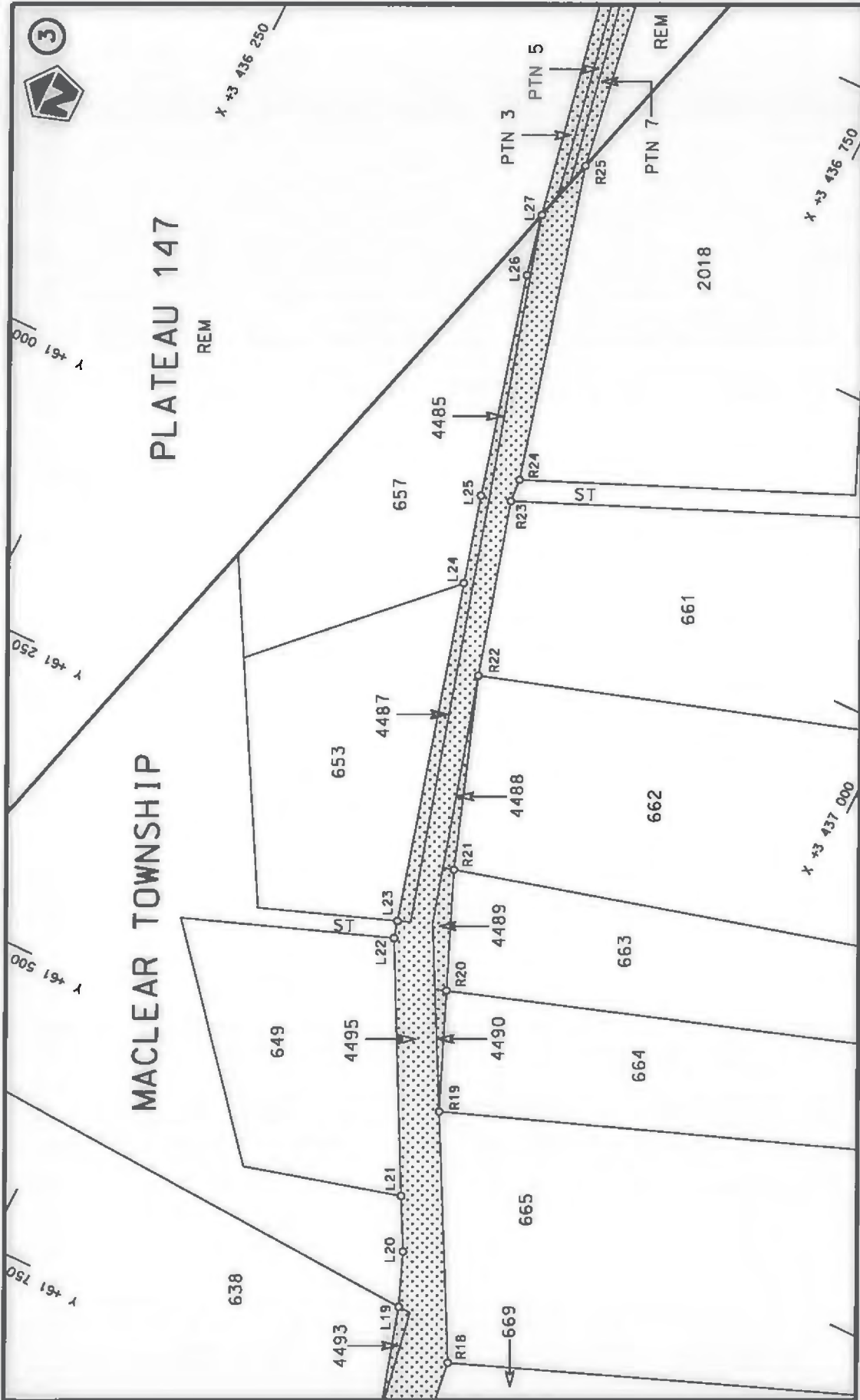

Vel van Sheet 3 of 68	steldie podreserwe voor van 'n gedeelte represents the road reserve of a portion van Nasionale Roete R56 Sektie of National Route Section	Die Suid Afrikaanse Nasionale Padogentskap MSB Bpk The South African National Roads Agency SOC Ltd
Plan P1028/18	8	Die figuur getoon The figure shown



Vel
Sheet 5 of 68
Plan P1028/18

steeldie padreserwe voor van 'n gedeelte
represents the road reserve of a portion
van Nasionale Roete R56 Seksie 8
of National Route Section



Die figuur getoon
The figure shown

Die Suid Afrikaanse Nasionale Padagentskap MSB Bpk
The South African National Roads Agency SOC Ltd

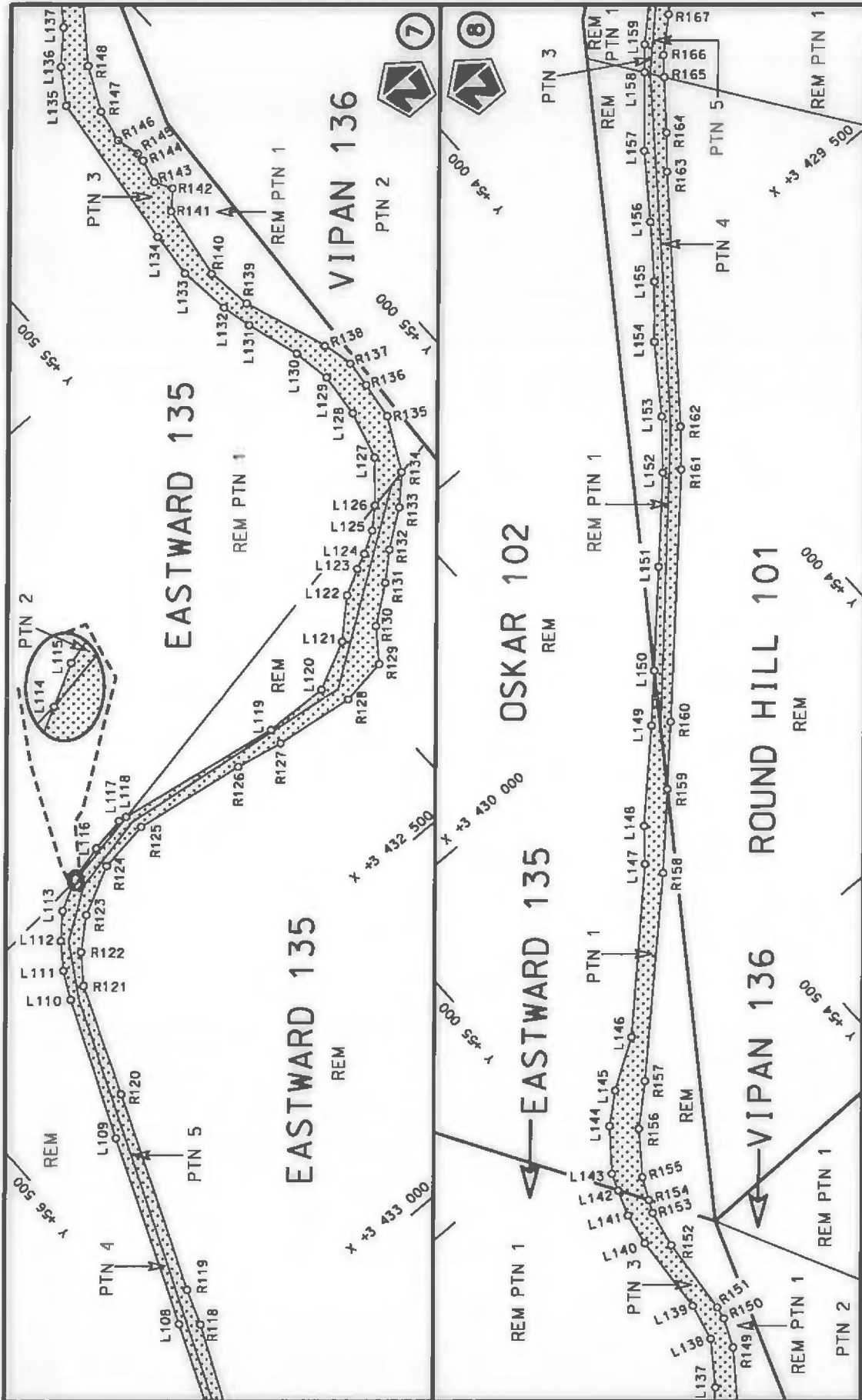

<p>Die Suid Afrikaanse Nasionale Padagentskap MSB Bpk The South African National Roads Agency SOC Ltd</p>	<p>Die figuur getoon The figure shown</p>	<p>steldie podreserwe voor van 'n gedeelte represents the road reserve of a portion van Nasionale Roete R56 of National Route</p>	<p>Vel van van Sheet 6 of 68 Plan P1028/18</p>
		<p>8</p> <p>Seksie Section</p>	

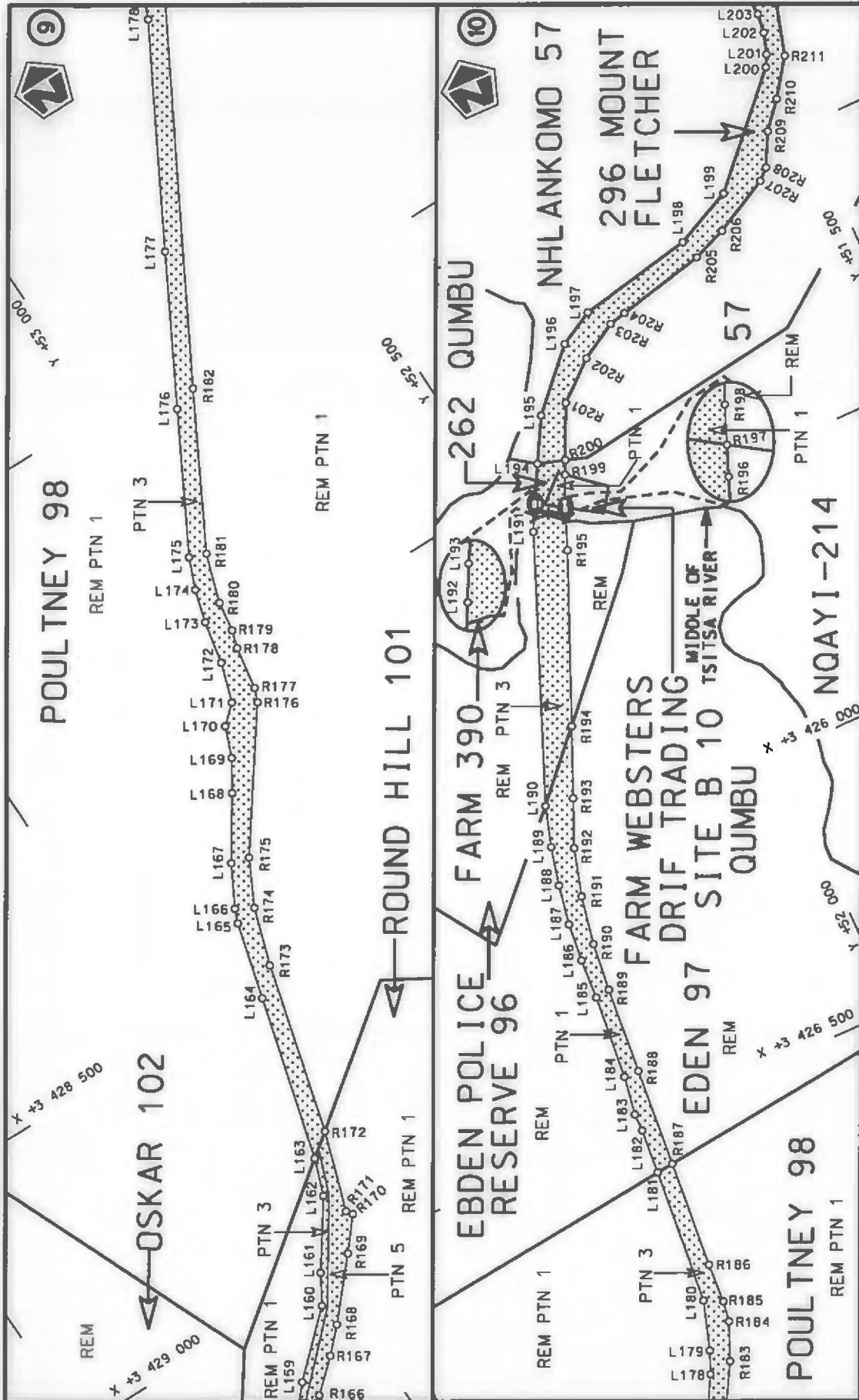

<p>Die Suid Afrikaanse Nasionale Padagentskap MSB Bpk The South African National Roads Agency SOC Ltd</p>	<p>Die figuur getoon The figure shown</p>	<p>steldie podreserwe voor van 'n gedeelte represents the road reserve of a portion van Nasionale Roete of National Route</p>	<p>Vel Sheet 7 of 68</p>
<p>8</p>		<p>R56</p>	<p>Plan P1028/18</p>
<p>Section</p>			

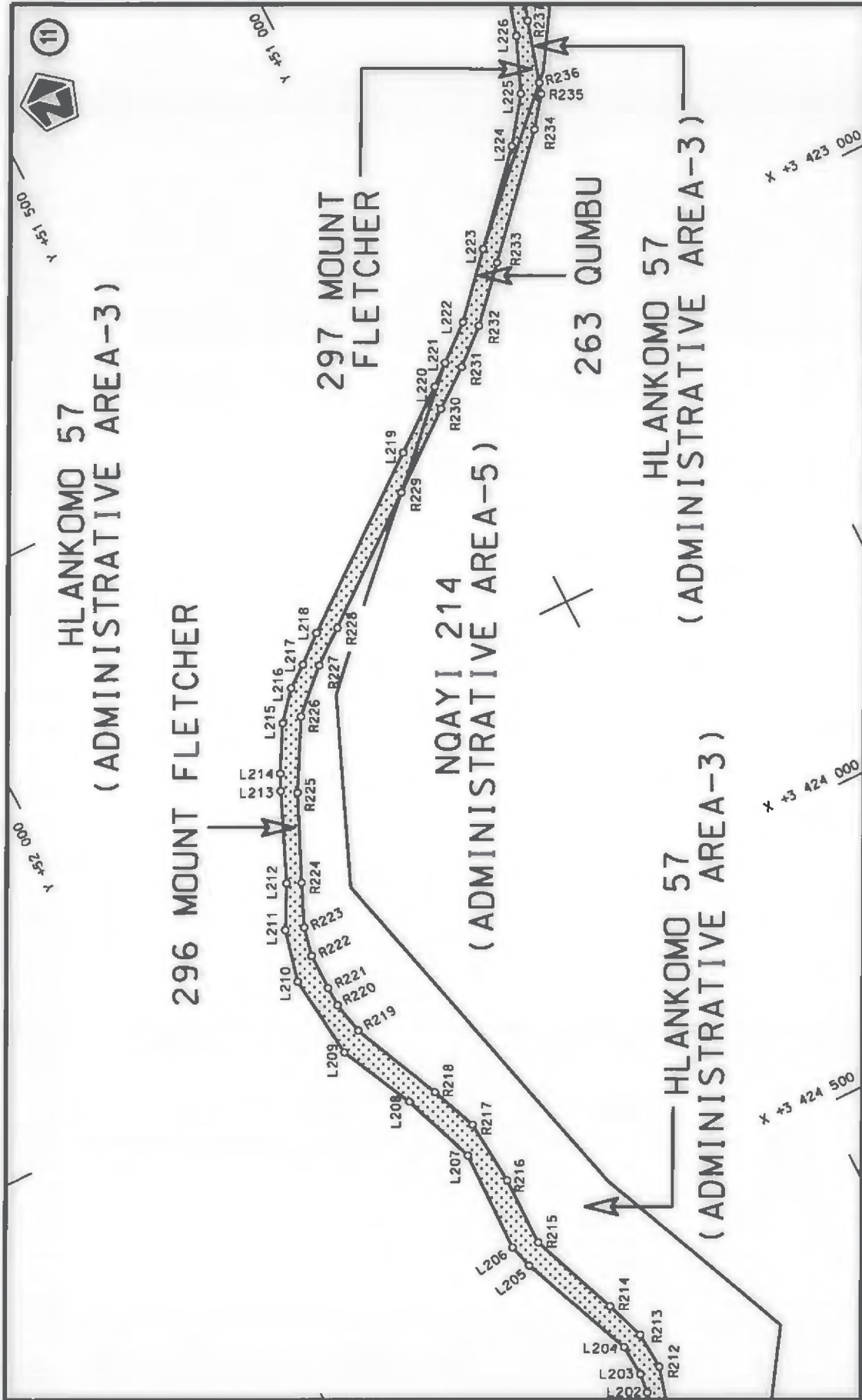

<p>Die Suid Afrikaanse Nasionale Padagentskap MSB Bpk The South African National Roads Agency SOC Ltd</p>	<p>Die figuur getoon The figure shown</p>	<p>steldie podreserwe voor van 'n gedeelte represents the road reserve of a portion van Nasionale Roete R56 Sektie of National Route Section</p>	<p>Vel Sheet 8 of 68</p>
<p>Die figuur getoon The figure shown</p>		<p>steldie podreserwe voor van 'n gedeelte represents the road reserve of a portion van Nasionale Roete R56 Sektie of National Route Section</p>	<p>Plan P1028/18</p>

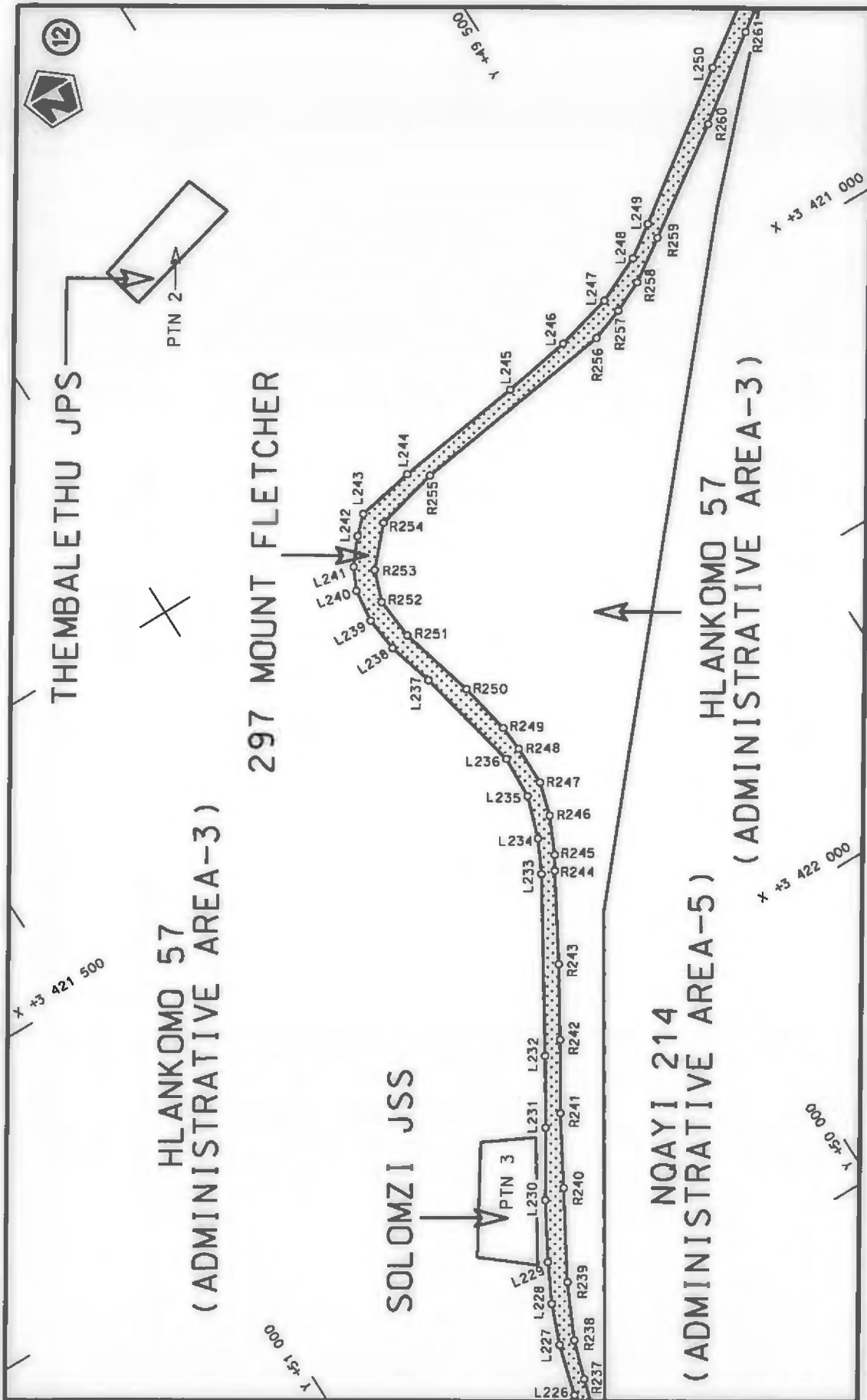

Die Suid Afrikaanse Nasionale Padagentskap MSB Bpk The South African National Roads Agency SOC Ltd	Die figuur getoon The figure shown	steidie podreserwe voor van 'n gedeelte represents the road reserve of a portion van Nasionale Roete R56 Seksie 8 of National Route Section	Vel Sheet 9 of 68 Plan P1028/18
---	---------------------------------------	--	------------------------------------

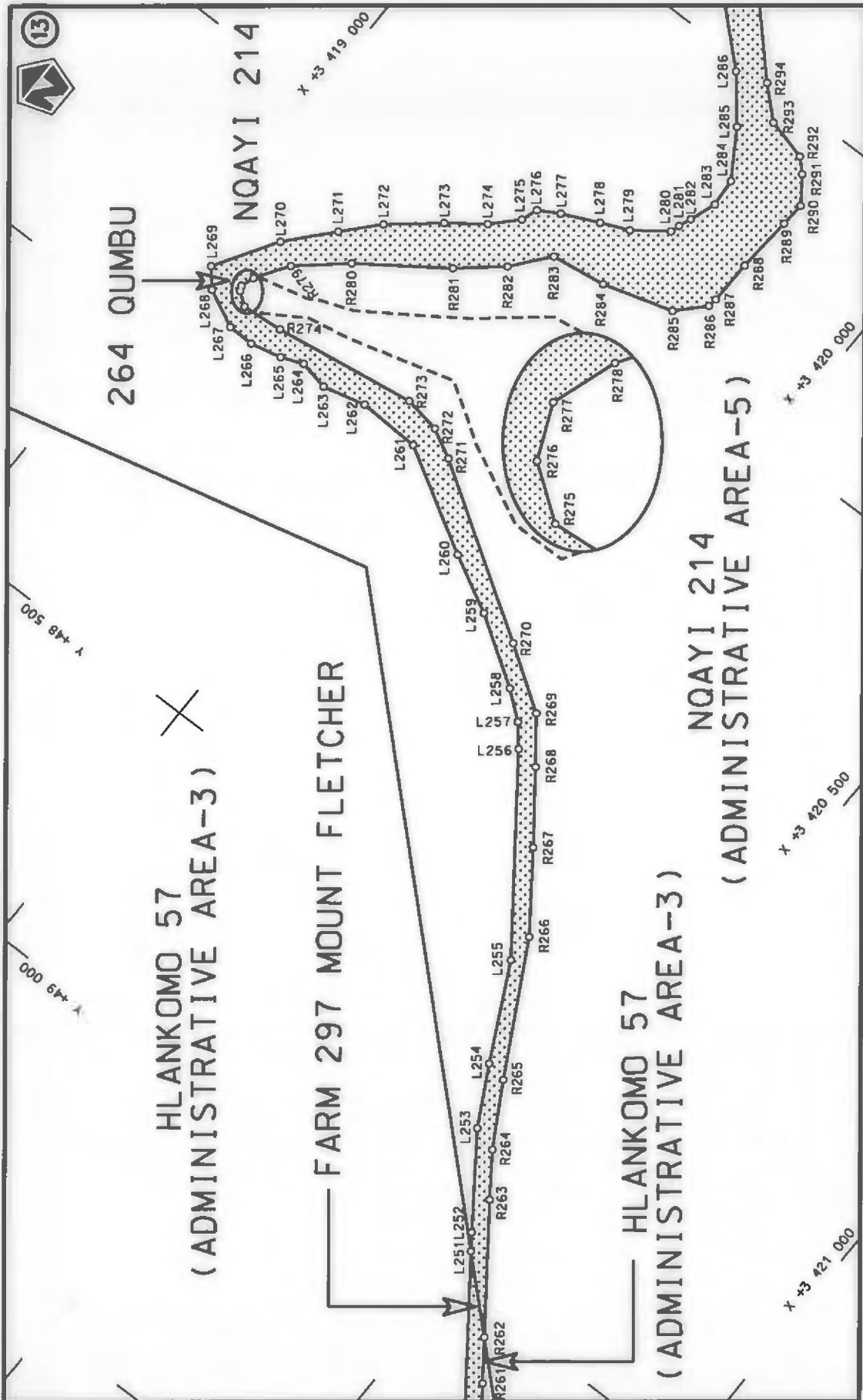

<p>Die Suid Afrikaanse Nasionale Padagentskap MSB Bpk The South African National Roads Agency SOC Ltd</p>	<p>Die figuur getoon The figure shown</p>	<p>stel die padreserwe voor van 'n gedeelte represents the road reserve of a portion van Nasionale Roete R56 Sektie 8 of National Route R56 Section 8</p>	<p>Vel Sheet 10 of 68 Plan P1028/18</p>
---	---	---	---

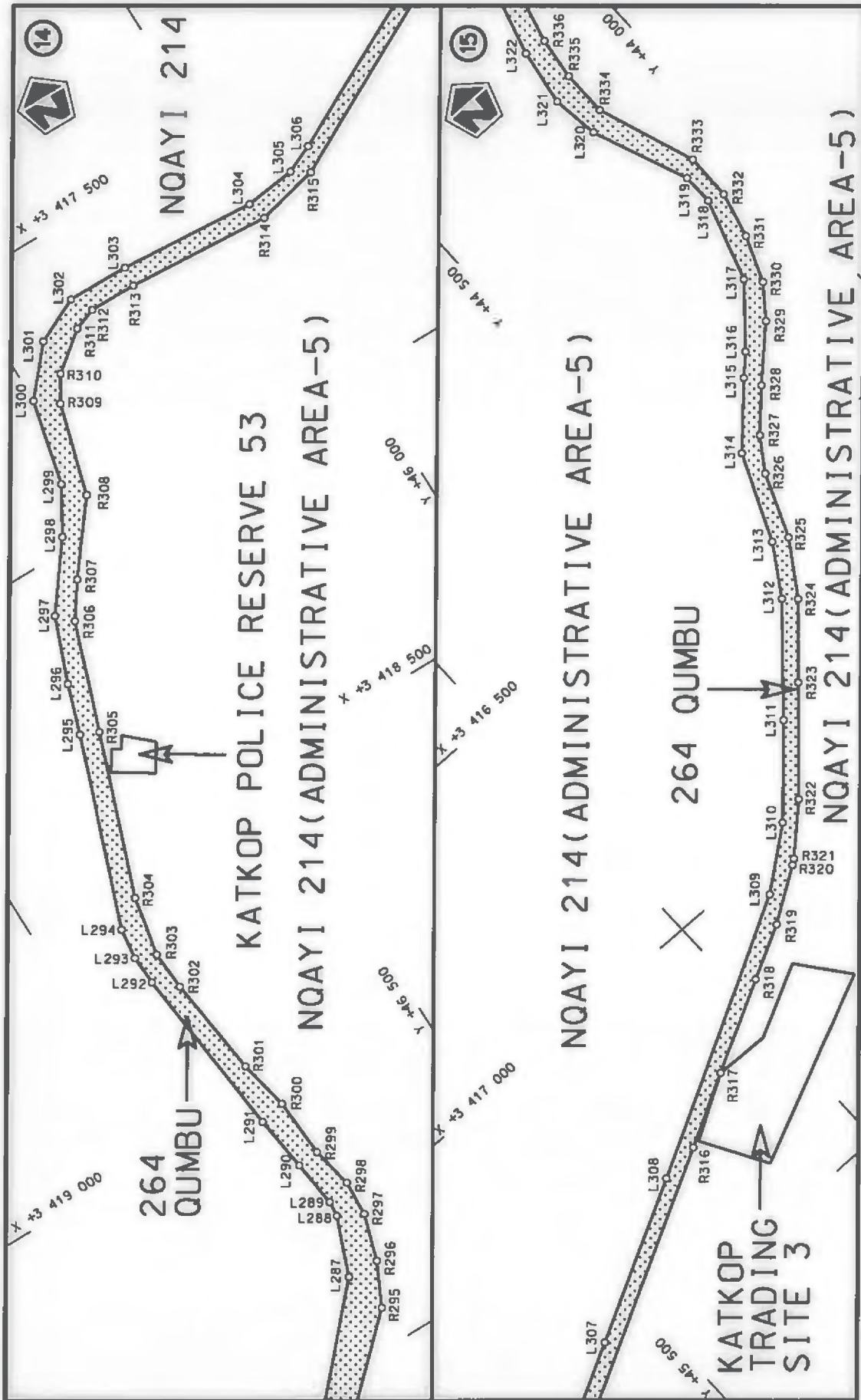

Die Suid Afrikaanse Nasionale Padagentskap MSB Bpk The South African National Roads Agency SOC Ltd	Die figuur getoon The figure shown	stel die padreserwe voor van 'n gedeelte represents the road reserve of a portion van Nasionale Roete R56 of National Route Section	Vel Sheet 11 of 68 Plan P1028/18
---	---------------------------------------	--	--

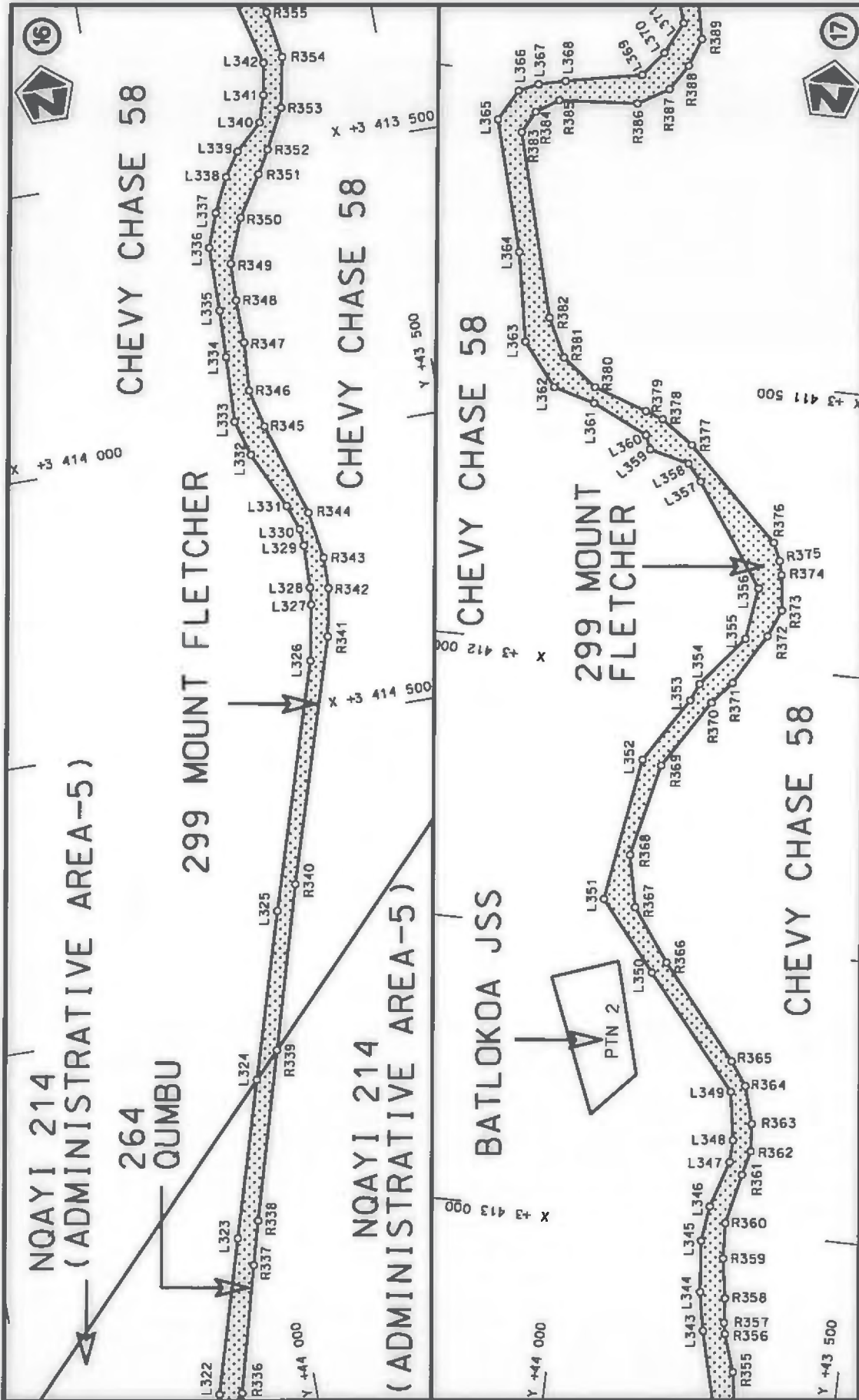



Vel van Sheet 12 of 68	steldie podreserwe voor van 'n gedeelte represents the road reserve of a portion van Nasionale Roete R56 Seksie of National Route Section
Plan P1028/18	8

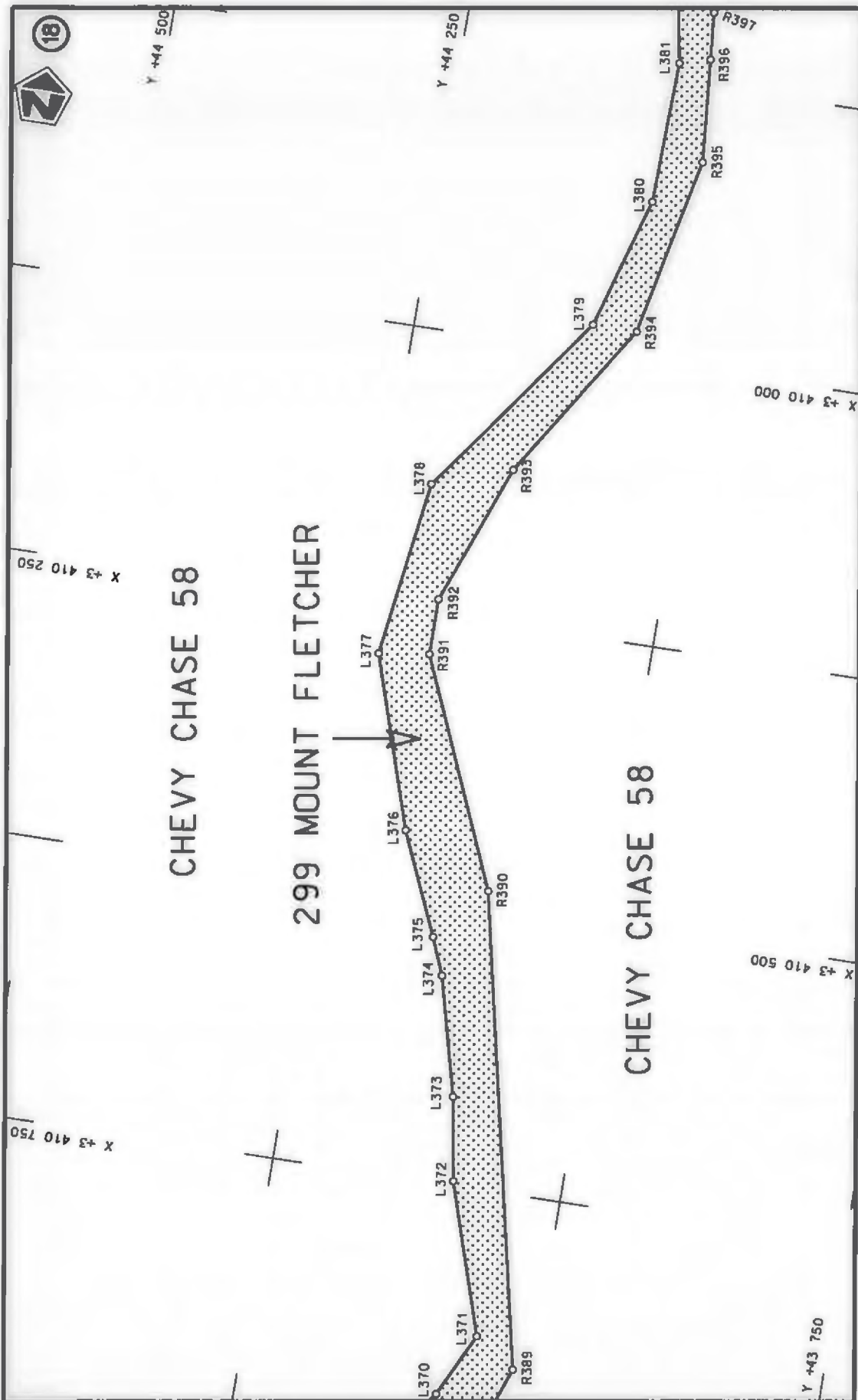

Die figuur getoon
The figure shown

Die Suid Afrikaanse Nasionale Padagentskap MSB Bpk
The South African National Roads Agency SOC Ltd



<p>Die Suid Afrikaanse Nasionale Padagentskap MSB Bpk The South African National Roads Agency SOC Ltd</p>	<p>Die figuur getoon The figure shown</p>  <p>steldie padreserwe voor van 'n gedeelte represents the road reserve of a portion van Nasionale Roete R56 of National Route</p> <p>Seksie Section 8</p>	<p>Vel van Sheet 13 of 68</p> <p>Plan P1028/18</p>
---	---	--

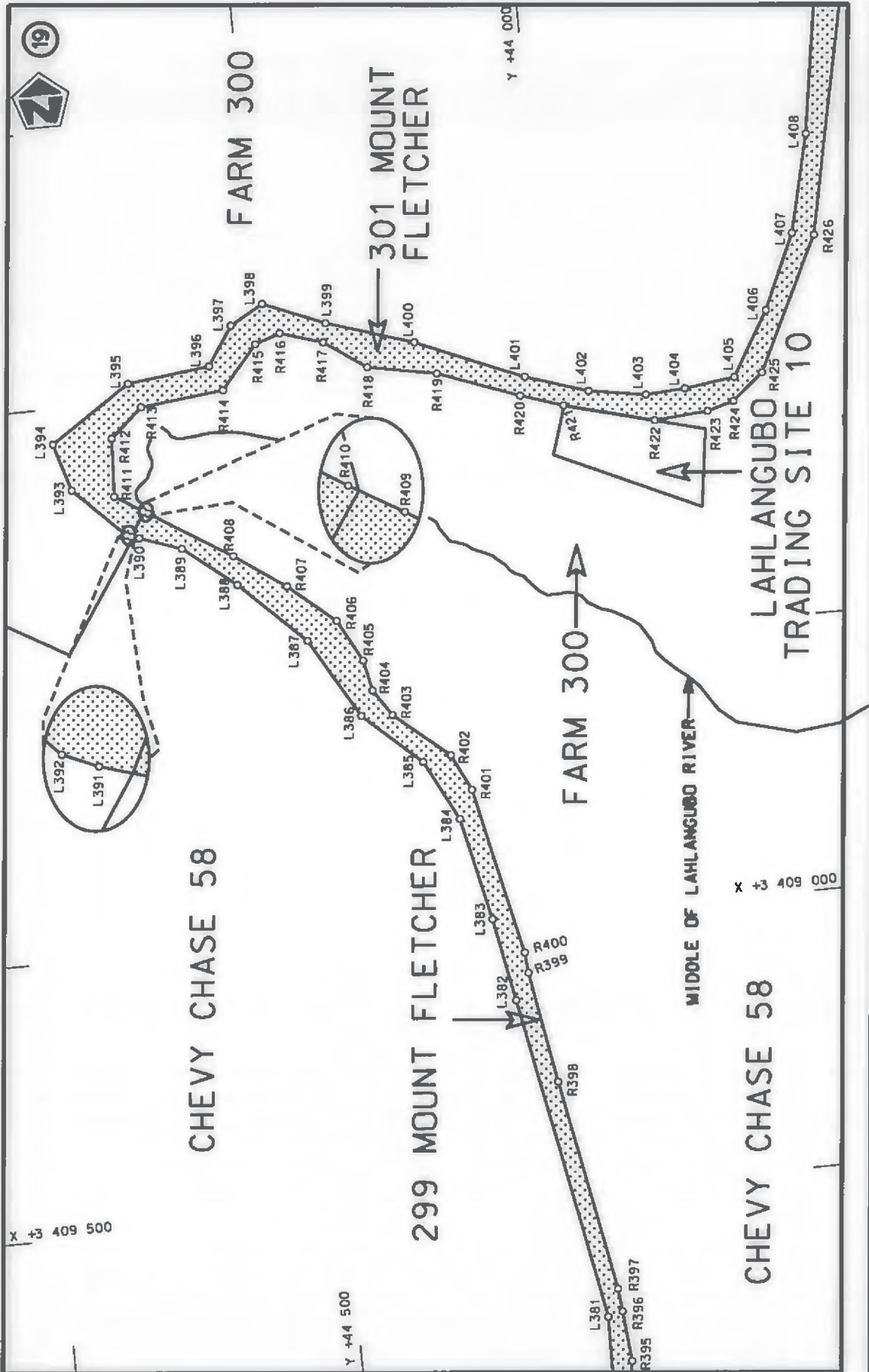

Die Suid Afrikaanse Nasionale Padagentskap MSB Bpk The South African National Roads Agency SOC Ltd	Die figuur getoon The figure shown	steldie padreserwe voor van 'n gedeelte represents the road reserve of a portion van Nasionale Roete R56 Saksie of National Route R56 Section	Vel Sheet 14 of 68	Plan P1028/18
---	---------------------------------------	--	-----------------------	---------------

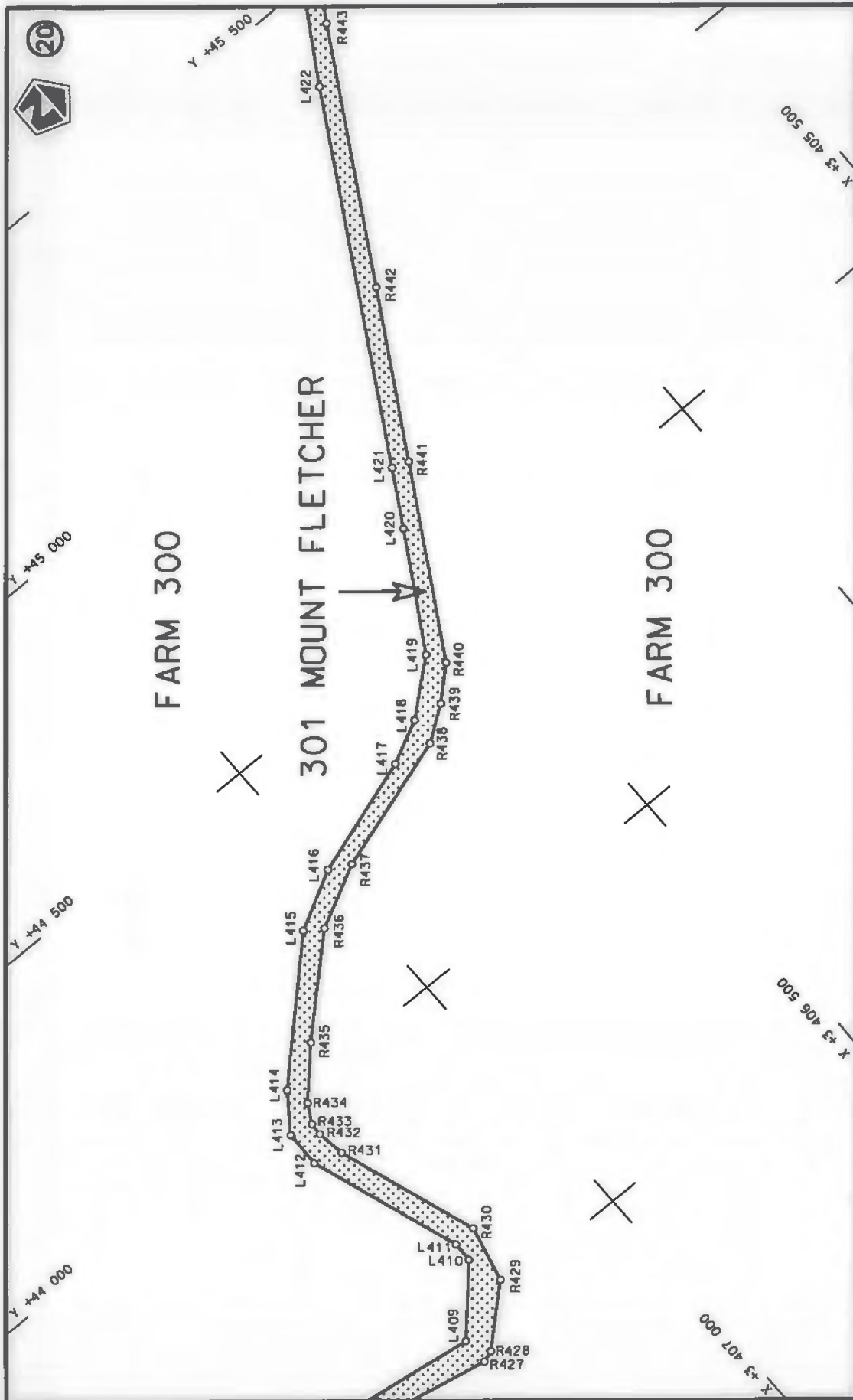

<p>Die Suid-Afrikaanse Nasionale Padagentskap MSB Bpk The South African National Roads Agency SOC Ltd</p>	<p>Die figuur getoon The figure shown</p> 	<p>stel die podreserwe voor van 'n gedeelte represents the road reserve of a portion van Nasionale Roete R56 of National Route</p> <p>Seksie Section</p> <p>8</p>	<p>Vel Sheet</p> <p>15 van 68 of 68</p> <p>Plan P1028/18</p>
---	---	---	--

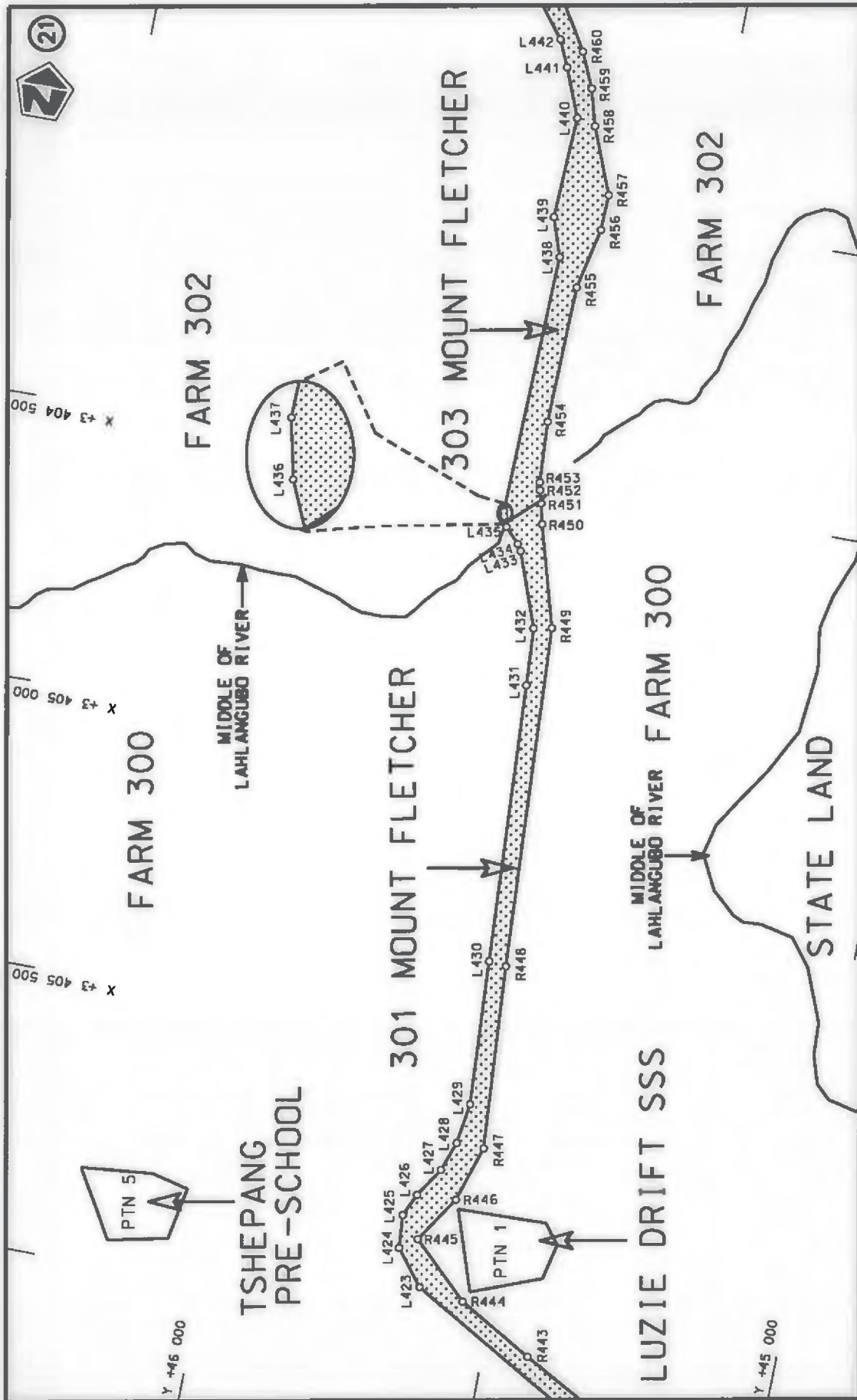

<p>Die Suid Afrikaanse Nasionale Padagentskap MSB Bpk The South African National Roads Agency SOC Ltd</p>	<p>Die figuur getoon The figure shown</p> 	<p>steldie padreserwa voor van 'n gedeelte represents the road reserve of a portion van Nasionale Roete R56 of National Route</p> <p>Seksie 8 Section</p>	<p>Vel 16 van 68 Sheet of</p> <p>Plan P1028/18</p>
---	---	---	--

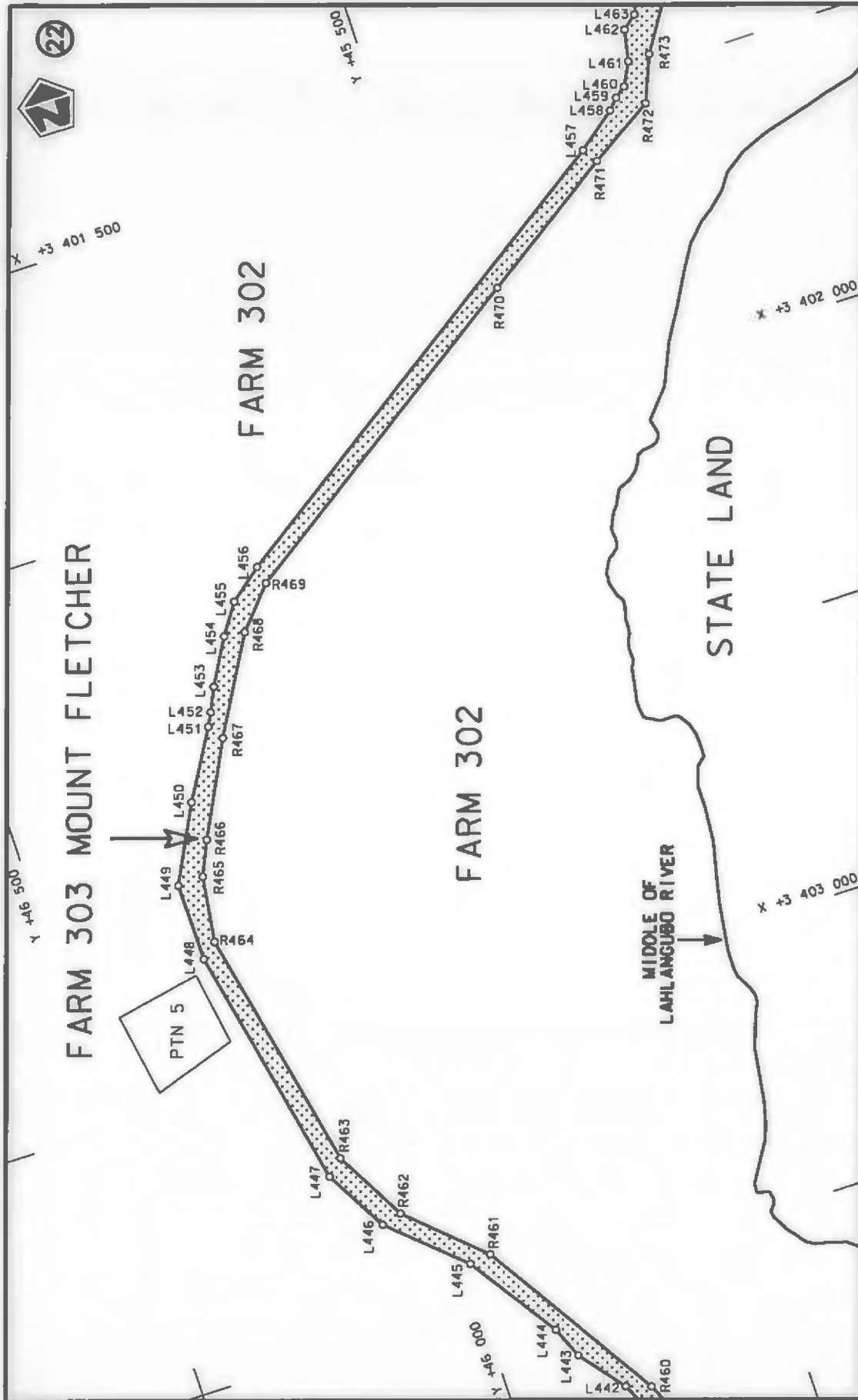

Vel Sheet 17 of 68	stel die podreserwe voor van 'n gedeelte represents the road reserve of a portion van Nasionale Roete R56 of National Route	8	Die Suid-Afrikaanse Nasionale Padagentskap MSB Bpk The South African National Roads Agency SOC Ltd
Plan P1028/18	Sektie Section	8	Die figuur getoon The figure shown

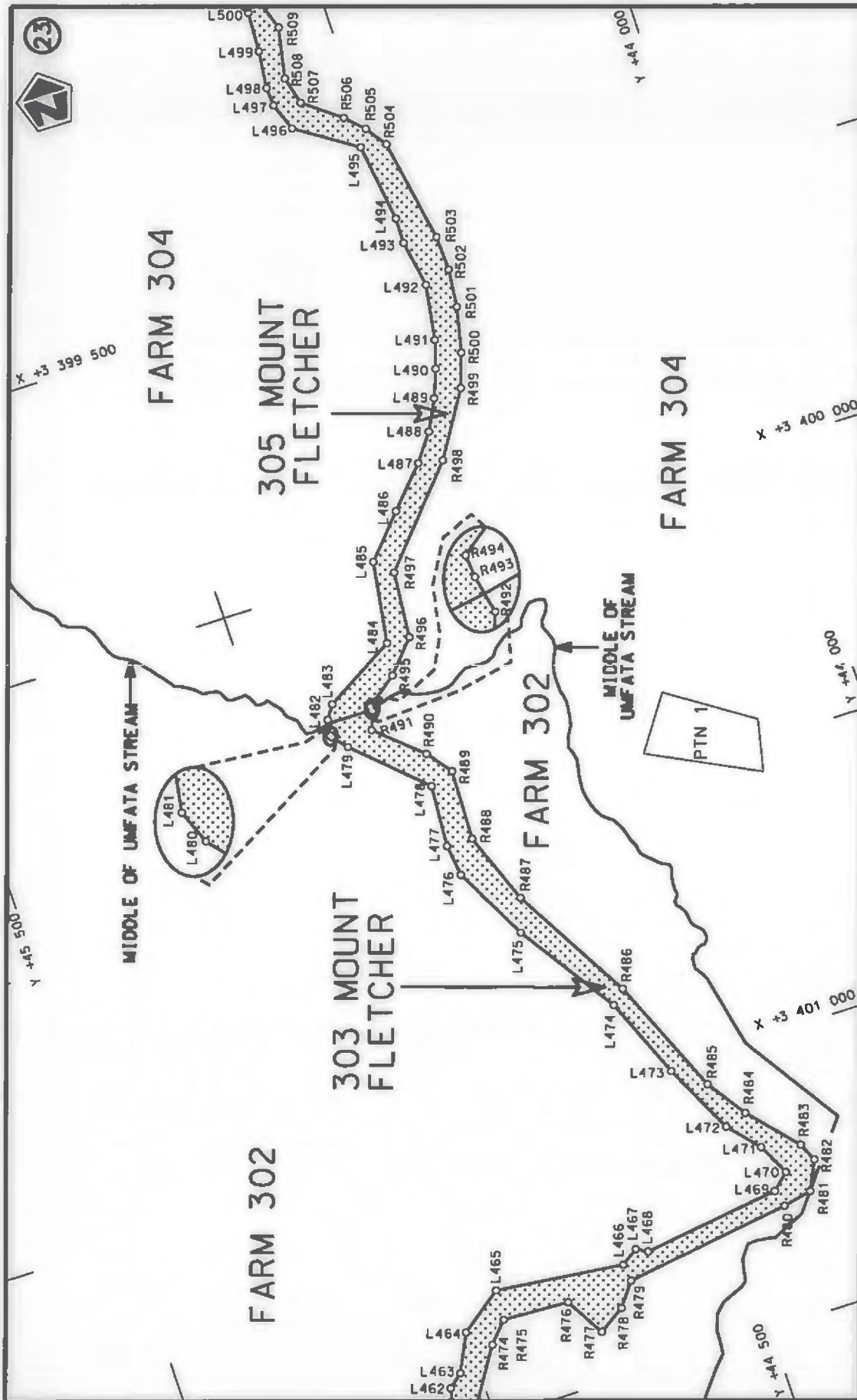

<p>Die Suid Afrikaanse Nasionale Padagentskap MSB Bpk The South African National Roads Agency SOC Ltd</p>	<p>Die figuur getoon The figure shown</p> <p>stelt die padreserwe voor van 'n gedeelte represents the road reserve of a portion van Nasionale Roete R56 of National Route R56</p> <p>8</p> <p>Seksie Section</p>	<p>Vel Sheet</p> <p>18 of 68</p> <p>Plan P1028/18</p>
---	--	---

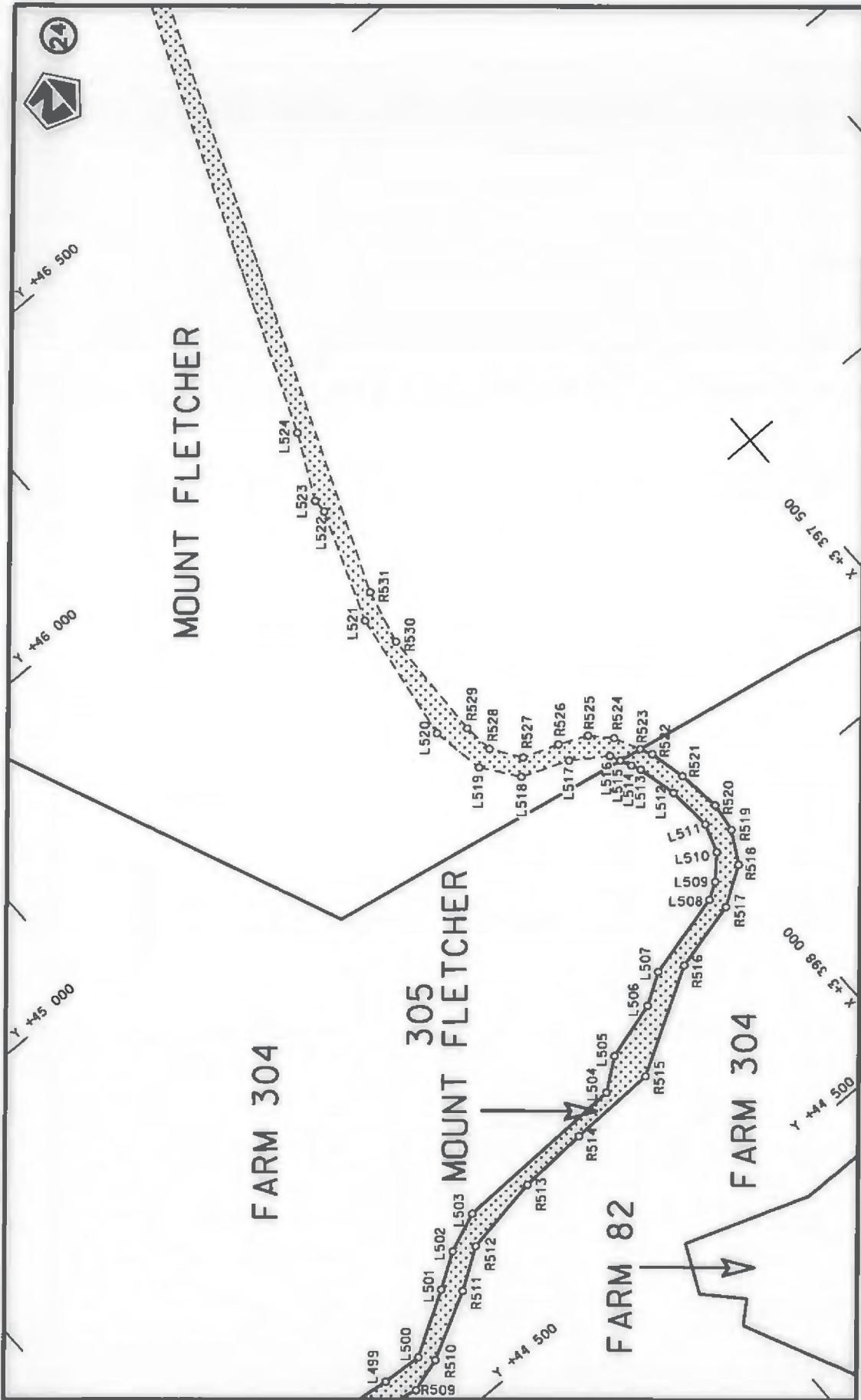

<p>Die Suid Afrikaanse Nasionale Padogentskap MSB Bpk The South African National Roads Agency SOC Ltd</p>	<p>Die figuur getoon The figure shown</p> 	<p>stel die padreserwe voor van 'n gedeelte represents the road reserve of a portion van Nasionale Roete R56 of National Route</p> <p>R56 Seksie Section</p> <p>8</p>	<p>Vel Sheet</p> <p>19 of 68</p> <p>Plan P1028/18</p>
---	---	---	---

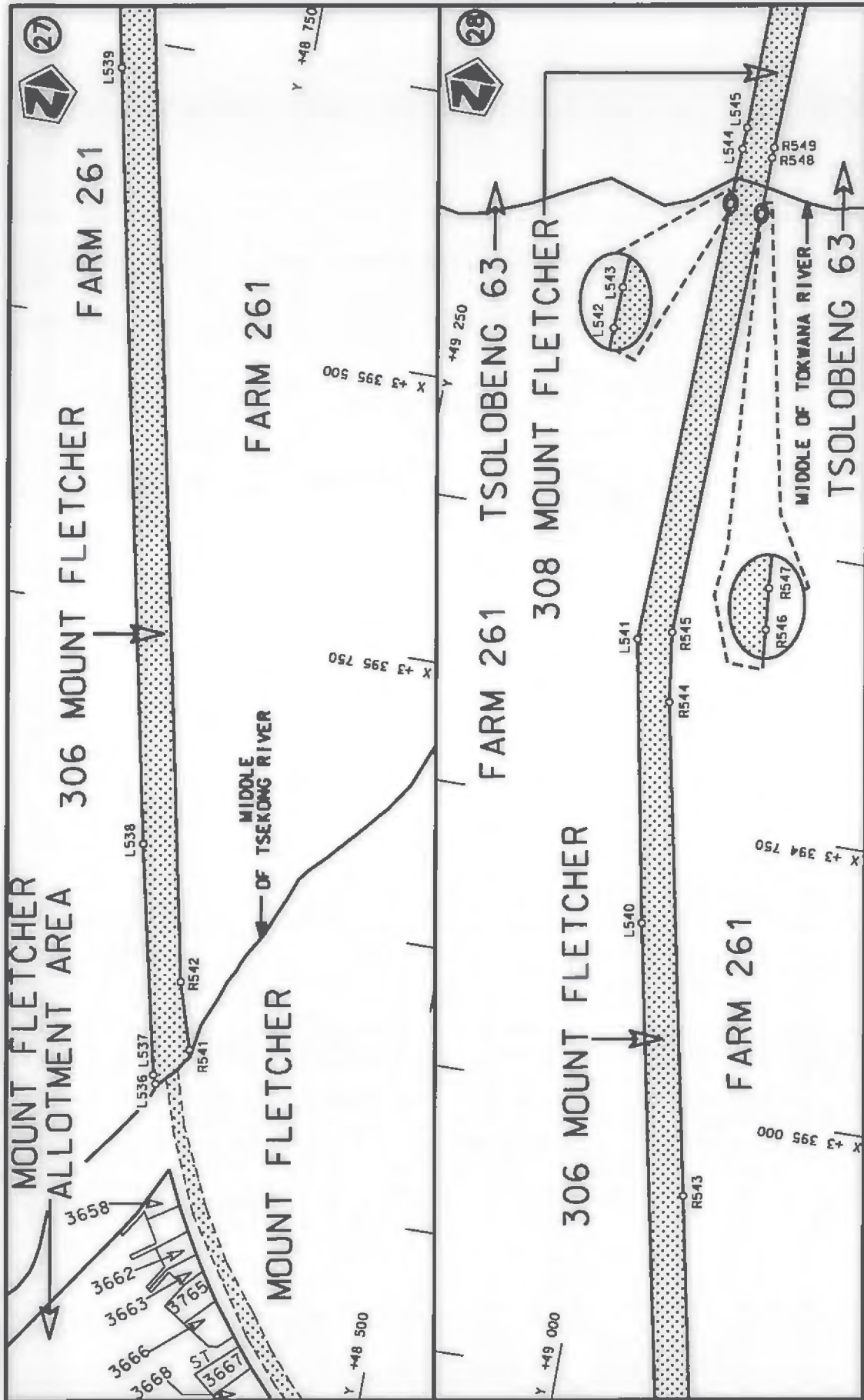

<p>Die Suid Afrikaanse Nasionale Padagentakop MSB Bpk The South African National Roads Agency SOC Ltd</p>	<p>Die figur getoon The figure shown</p>	<p>steldie padreserwe voor van 'n gedeelte represents the road reserve of a portion van Nasionale Roete R56 Seksie 8 of National Route</p>	<p>Vel Sheet 21 of 68 Plan P1028/18</p>
---	--	--	---

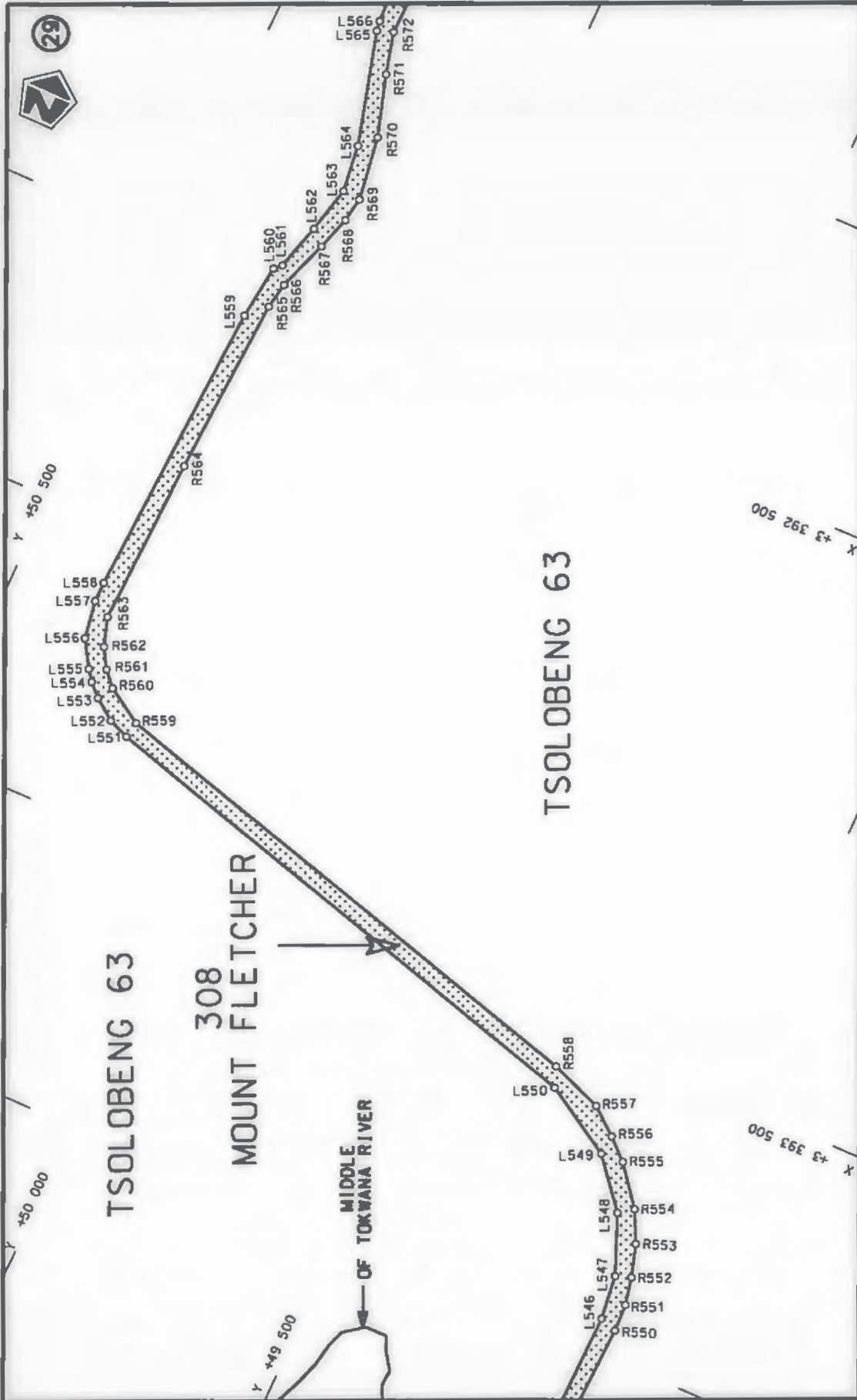

Vel van Sheet 22 of 68 Plan P1028/18	steldie padreserwe voor van 'n gedeelte represents the road reserve of a portion van Nasionale Roete R56 of National Route Seksie 8 Section	Die Suid Afrikaanse Nasionale Padagentskap MSB Bpk The South African National Roads Agency SOC Ltd
	Die figuur getoon The figure shown	

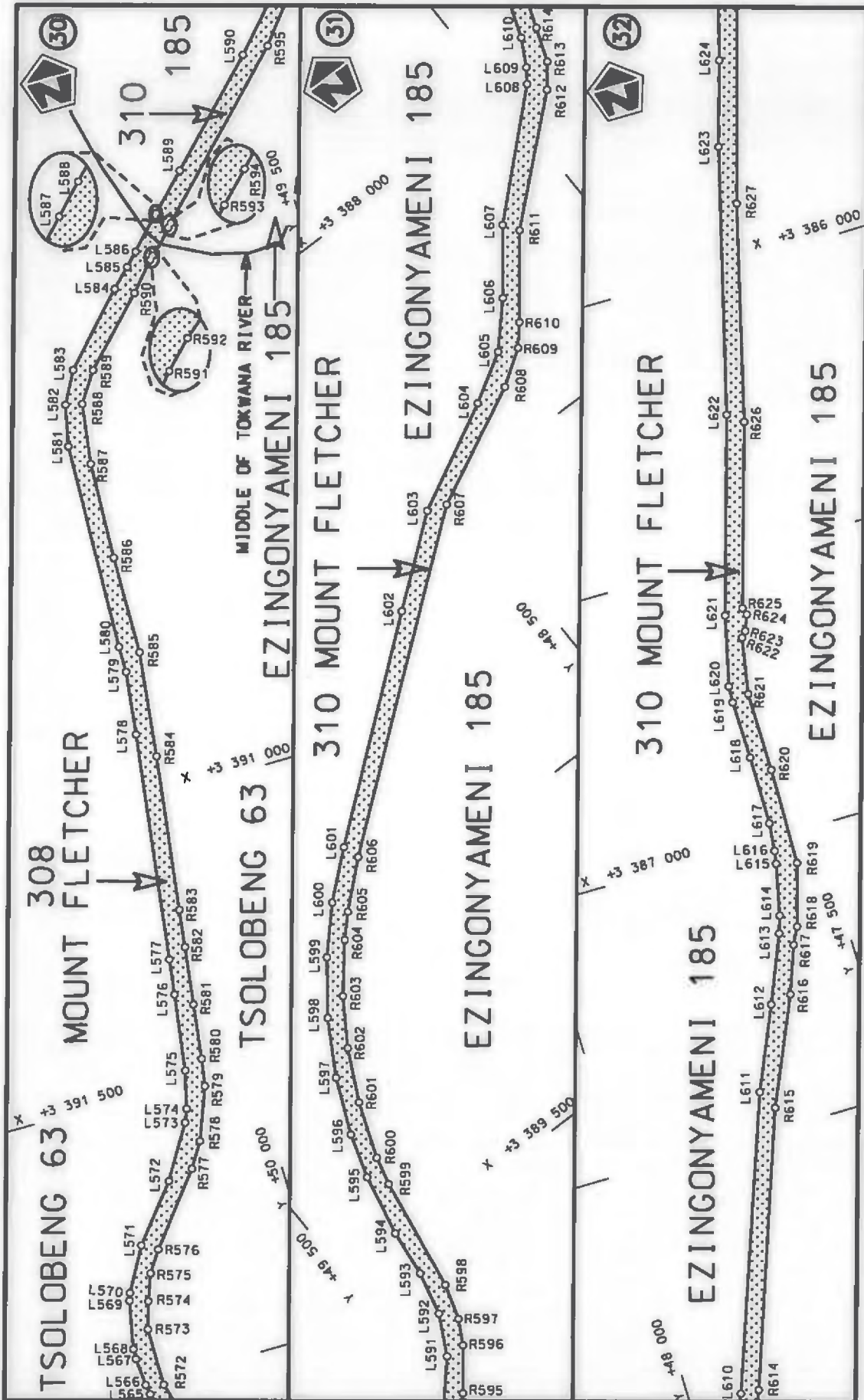

<p>Die Suid Afrikaanse Nasionale Padagentskap MSB Bpk The South African National Roads Agency SOC Ltd</p>	<p>Die figuur getoon The figure shown</p>	<p>steedie padreserwe voor van 'n gedeelte represents the road reserve of a portion van Nasionale Roete R56 Saksie of National Route Section</p>	<p>Vel Sheet 23 of 68</p> <p>Plan P1028/18</p>
---	---	--	--

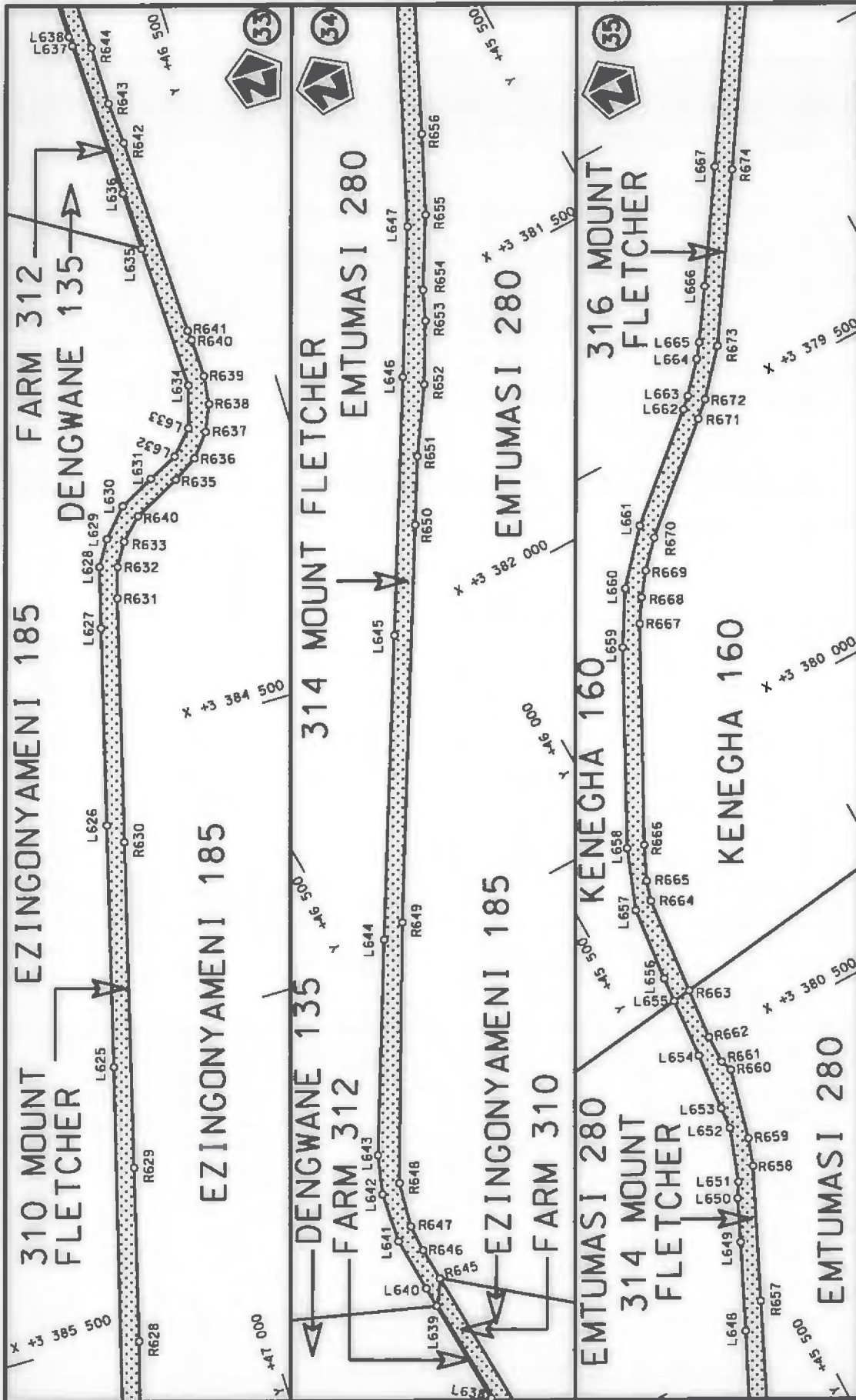

Die Suid Afrikaanse Nasionale Padagentakop MSB Bpk The South African National Roads Agency SOC Ltd	Die figuur getoon The figure shown	stel die padreserve voor van 'n gedeelte represents the road reserve of a portion van Nasionale Roete R56 of National Route Section
Vel Sheet 24 of 68	8 Seksie Section	Plan P1028/18

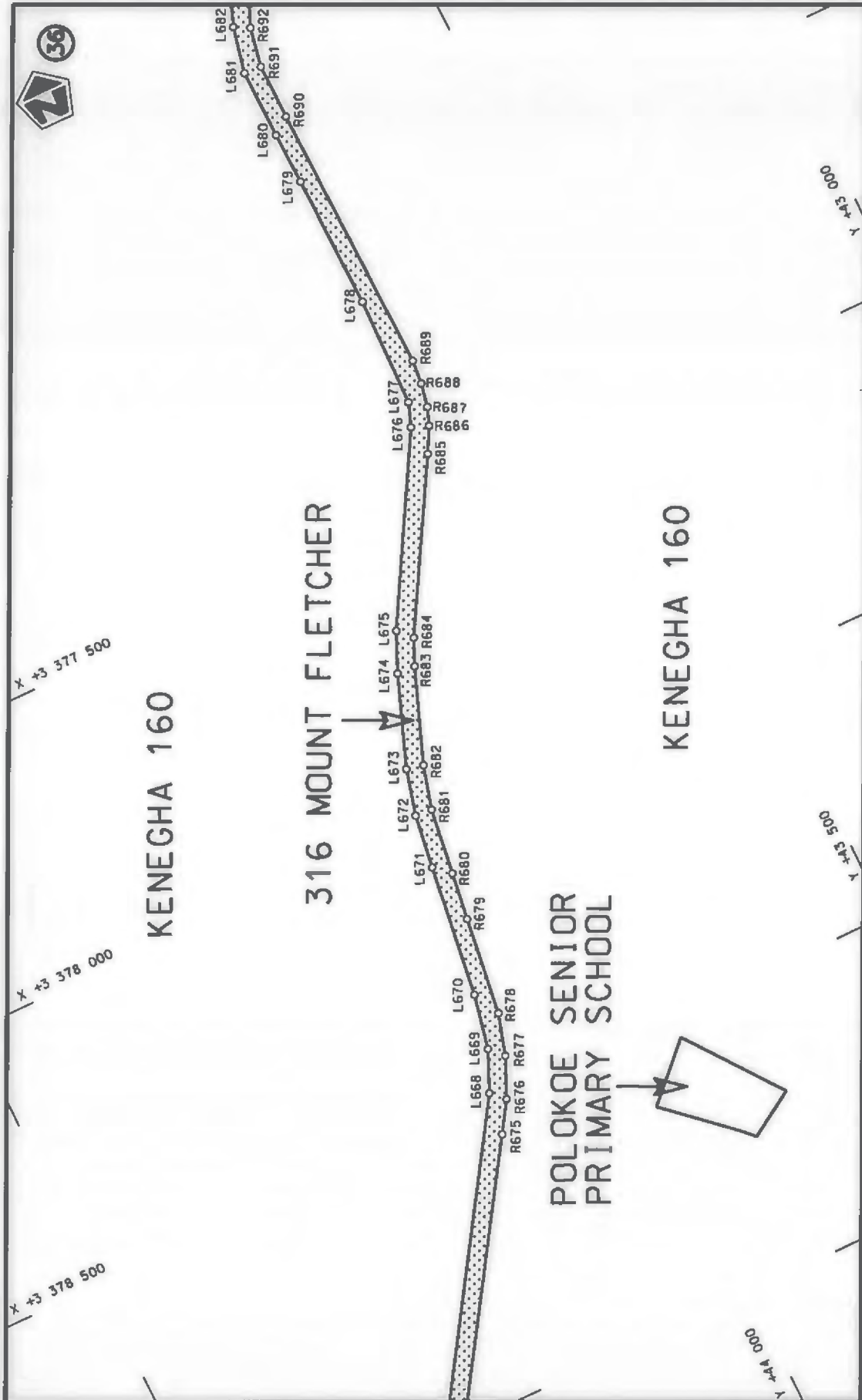

<p>Die Suid Afrikaanse Nasionale Padagentskap MSB Bpk The South African National Roads Agency SOC Ltd</p>	<p>Die figuur getoon The figure shown</p> 	<p>steldie padreserwe voor van 'n gedeelte represents the road reserve of a portion van Nasionale Roete R56 of National Route</p> <p style="text-align: right;">Seksie Section</p> <p style="text-align: right;">8</p>	<p>Vel Sheet</p> <p style="text-align: right;">von of</p> <p style="text-align: right;">68</p> <p>Plan P1028/18</p>
---	---	--	---

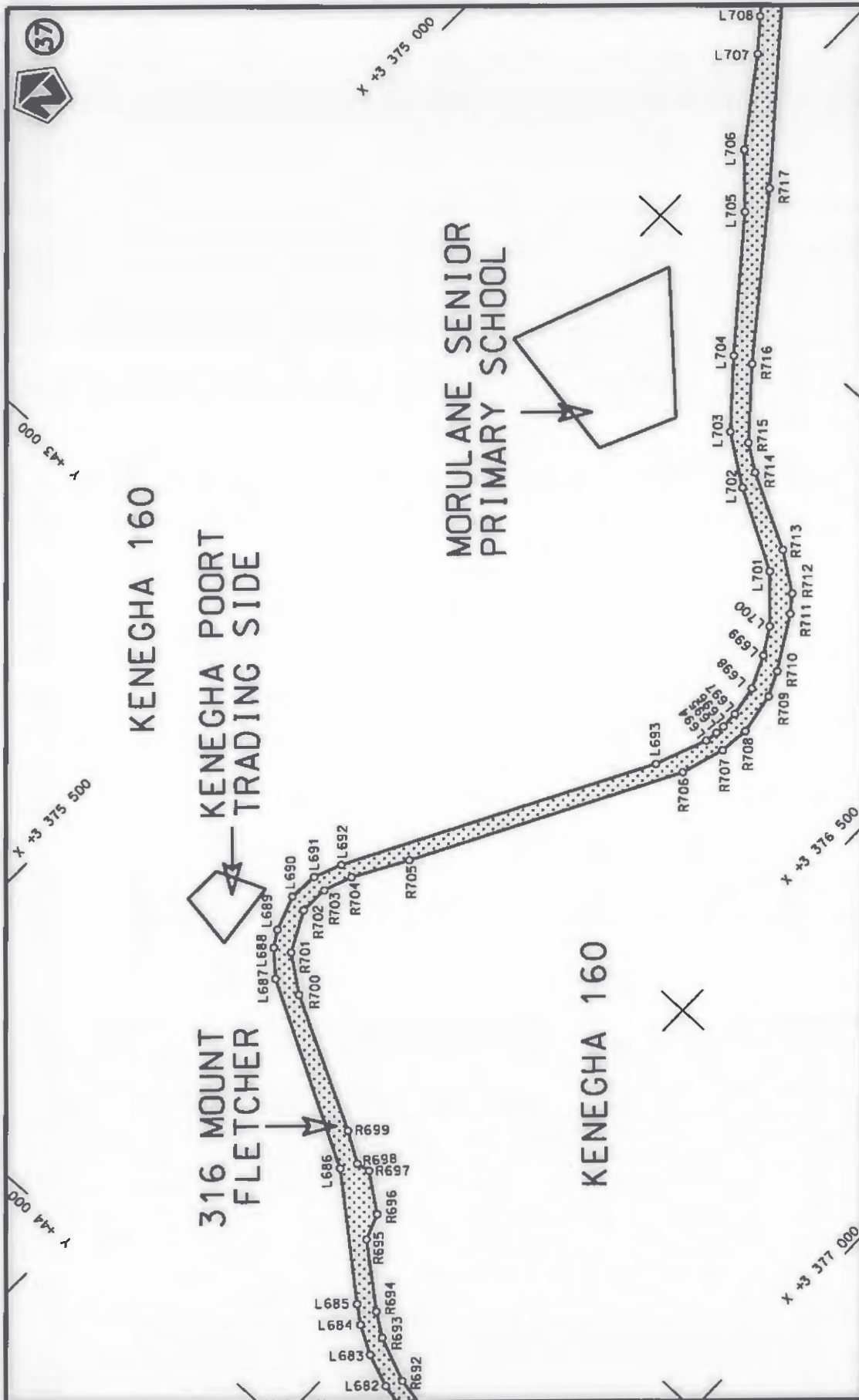

Vel van Sheet 26 of 68	steldie padreserwe voor van 'n gedeelte represents the road reserve of a portion van Nasionale Roete R56 Seksie 8 Section of National Route	Die figuur getoon The figure shown	Die Suid Afrikaanse Nasionale Padagentskap MSB Bpk The South African National Roads Agency SOC Ltd
Plan P1028/18	R56 Seksie 8 Section	A stippled rectangular box representing the road reserve.	The South African National Roads Agency SOC Ltd

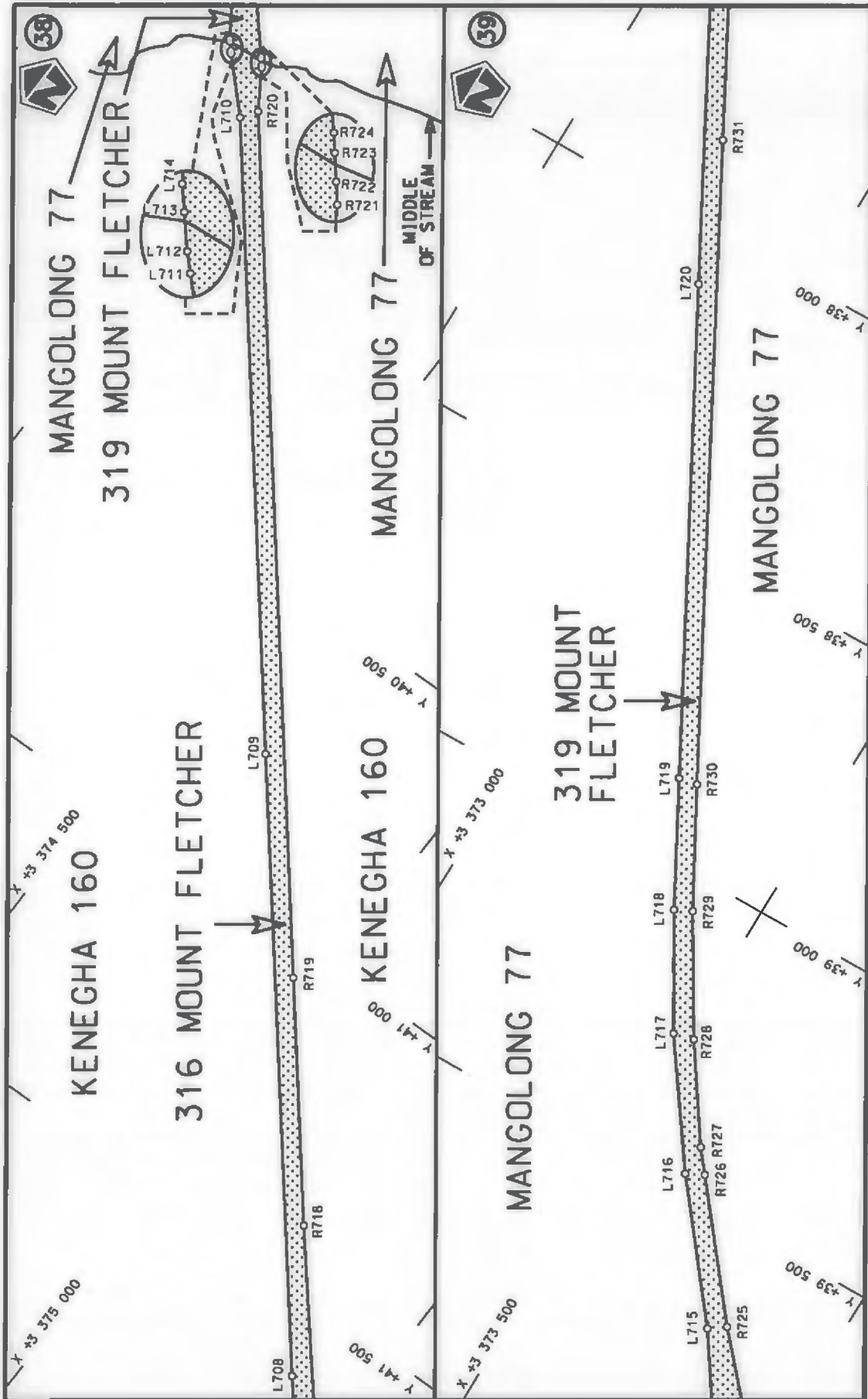

<p>Die Suid Afrikaanse Nasionale Padagentskap MSB Bpk The South African National Roads Agency SOC Ltd</p>	<p>Die figuur getoon The figure shown</p> 	<p>stel die padreserwe voor van 'n gedeelte represents the road reserve of a portion van Nasionale Roete R56 of National Route</p> <p>R56 Seksie Section</p> <p>8</p>	<p>Vel Sheet 27 of 68</p> <p>Plan P1028/18</p>
---	---	---	--

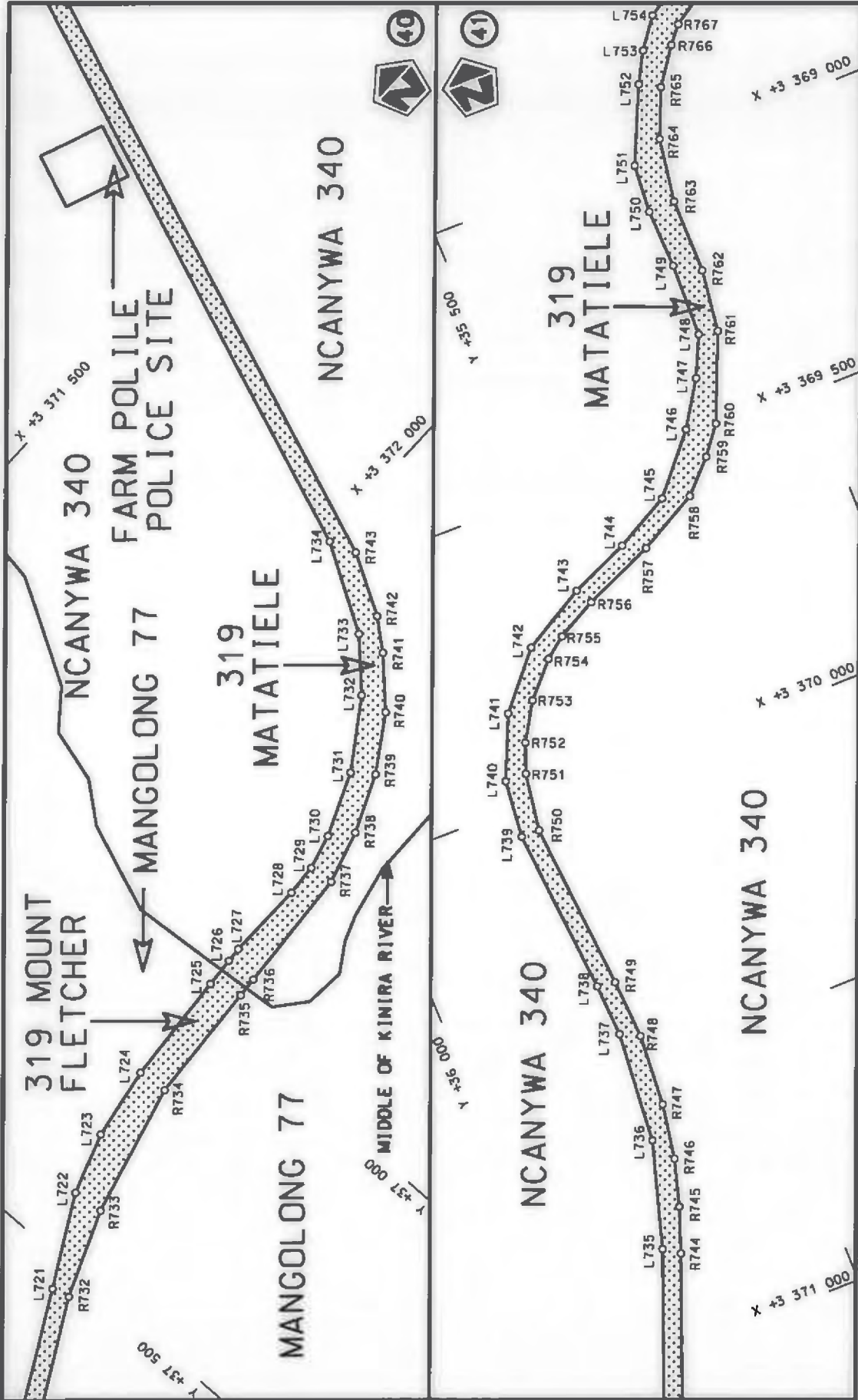

<p>Die Suid Afrikaanse Nasionale Padagentskap MSB Bpk The South African National Roads Agency SOC Ltd</p>	<p>Die figuur getoon The figure shown</p> 	<p>stetidie podreserwe voor von 'n gedeelte represents the road reserve of a portion van Nasionale Roete R56 Seksie Section 8</p>	<p>Vel Sheet 28 of 68 Plan P1028/18</p>
---	---	---	---

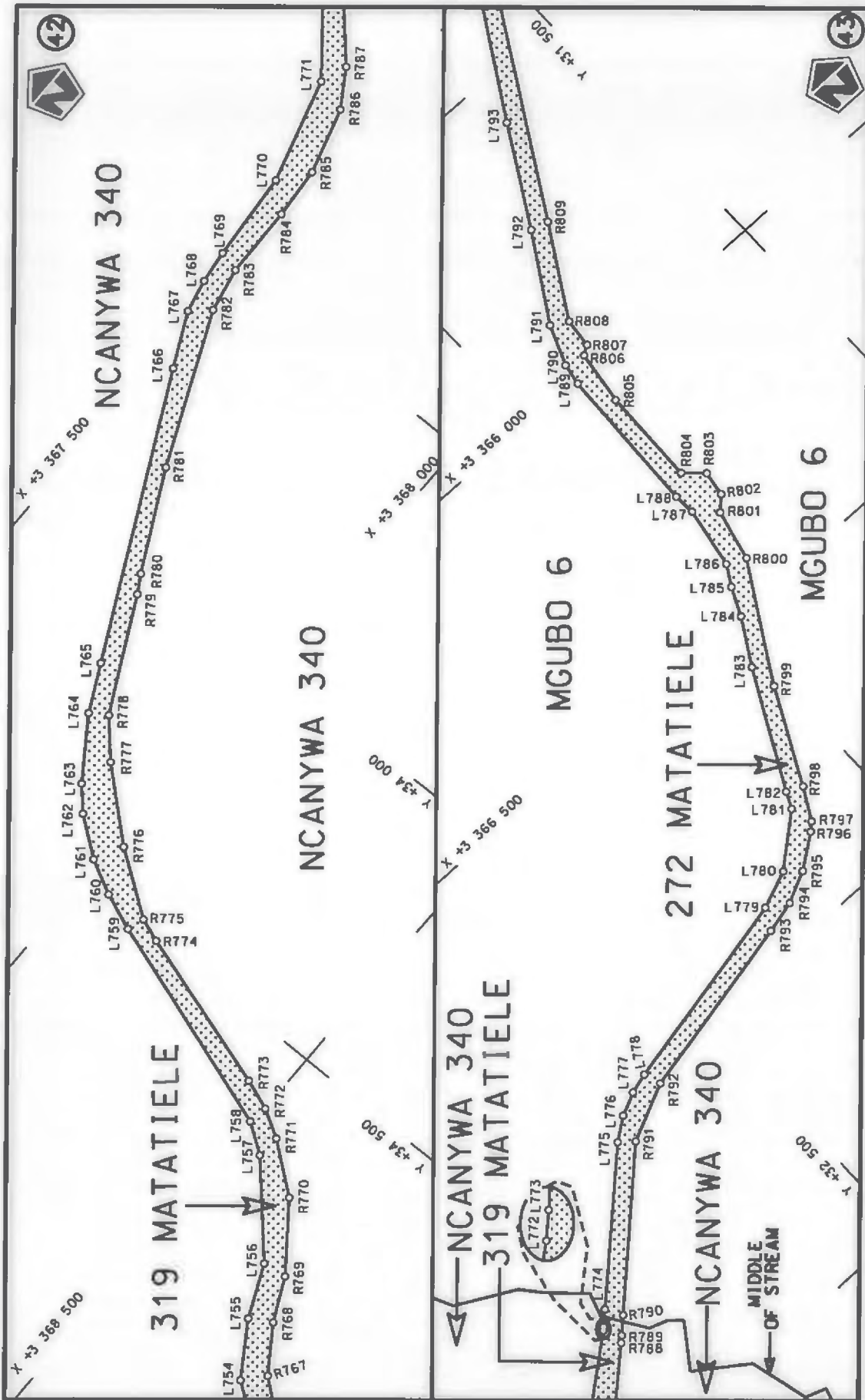

<p>Die Suid Afrikaanse Nasionale Padagentskap MSB Bpk The South African National Roads Agency SOC Ltd</p>	<p>Die figuur getoon The figure shown</p>	<p>steil die padreserwe voor van 'n gedeeste represents the road reserve of a partion van Nasionale Roete R56 of National Route</p>	<p>Vel Sheet 29 of 68</p>
<p>8</p>		<p>Seksie Section</p>	<p>Plan P1028/18</p>

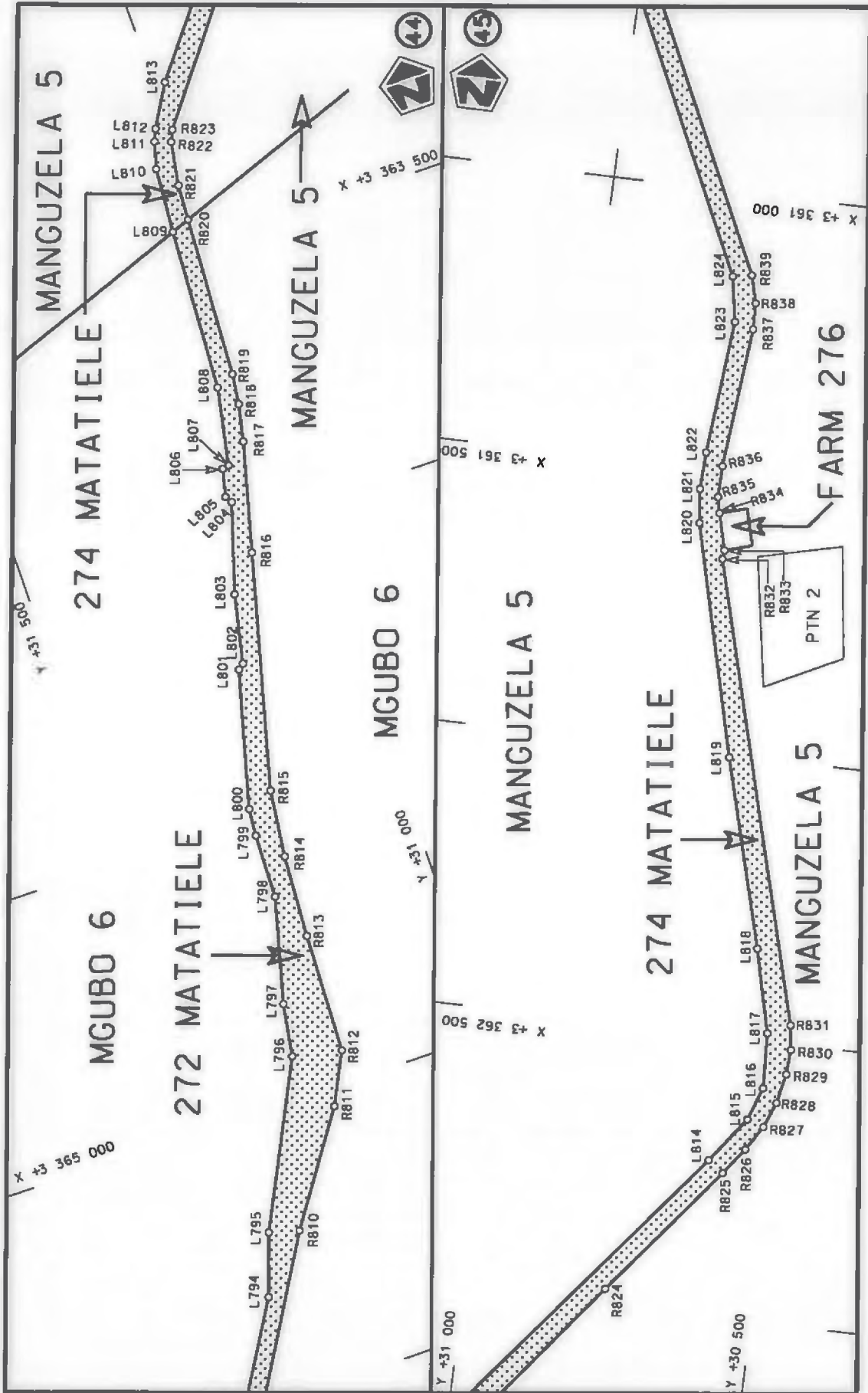

Vel Sheet 30 of 68
Plan P1028/18

8
steil die padreserwe voor van 'n gedeelte
represents the road reserve of a portion
van Nasionale Roete R56 Sektie
of National Route R56 Section



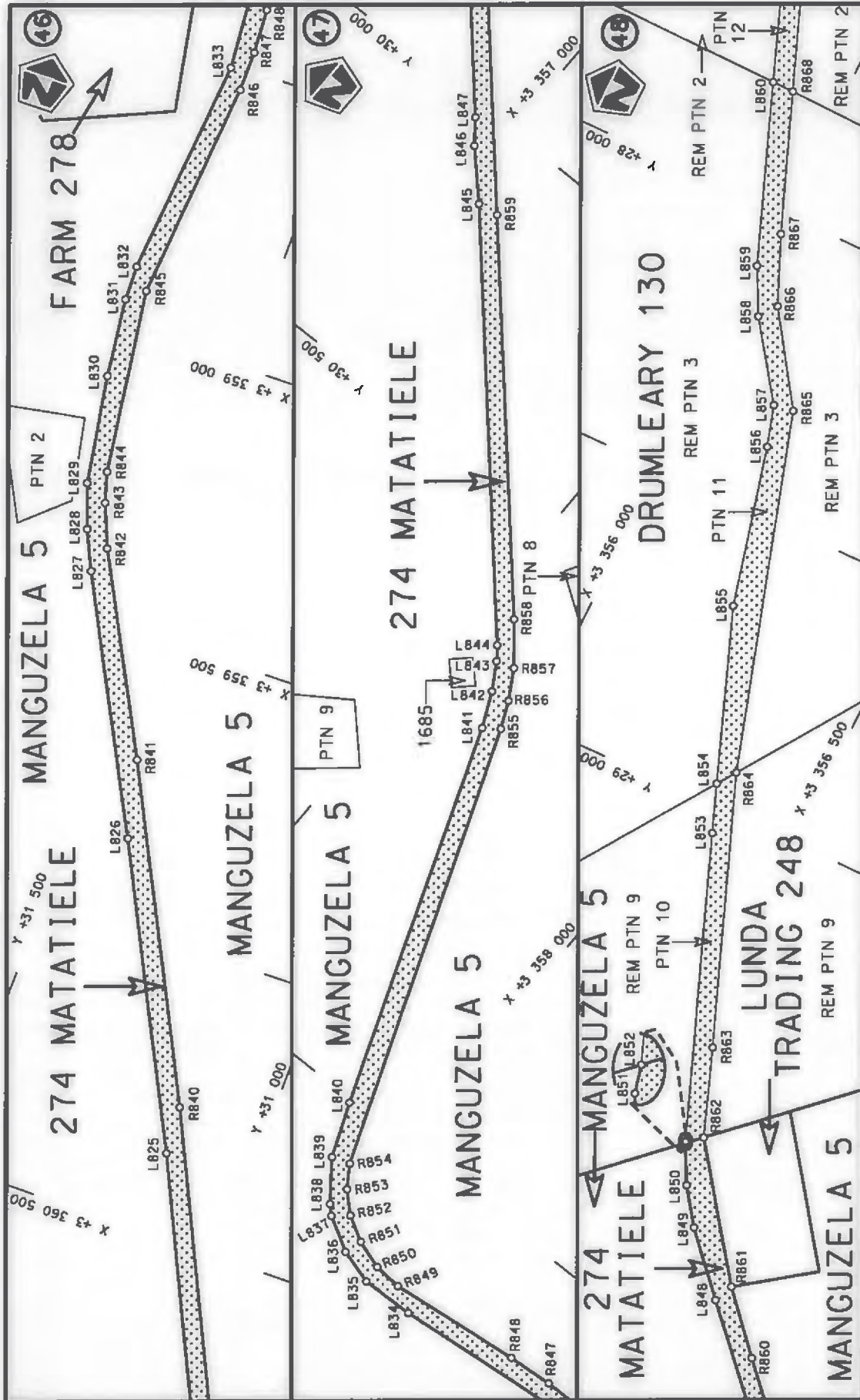

Die figuur getoon
The figure shown

Die Suid Afrikaanse Nasionale Padagentskap MSB Bpk
The South African National Roads Agency SOC Ltd

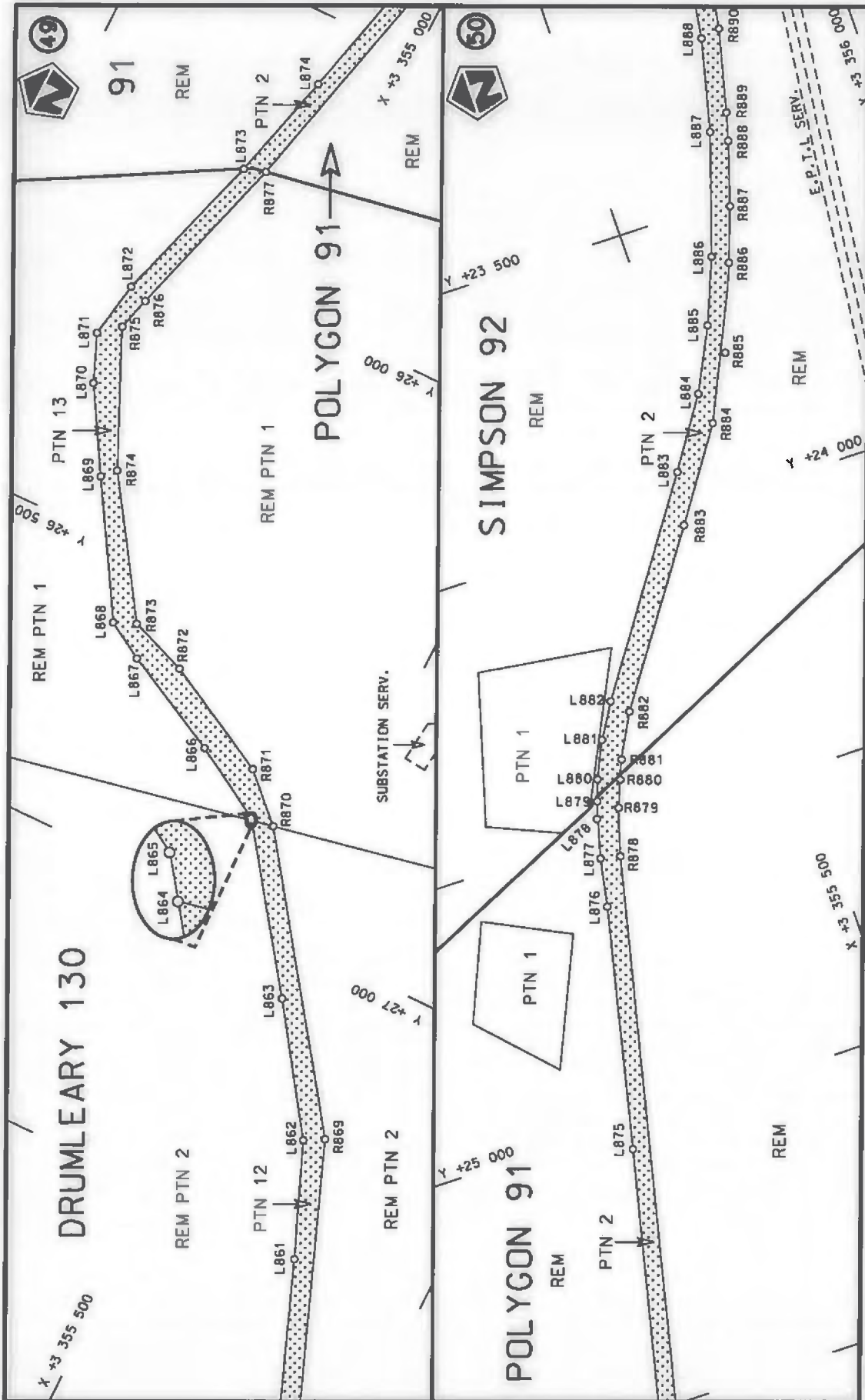

<p>Die Suid Afrikaanse Nasionale Padagentskap MSB Bpk The South African National Roads Agency SOC Ltd</p>	<p>Die figuur getoon The figure shown</p>	<p>steldie padreserwe voor van 'n gedeelte represents the road reserve of a portion van Nasionale Roete R56 of National Route</p>	<p>Vel Sheet 31 of 68 Plan P1028/18</p>
		<p>Seksie 8 Section</p>	



<p>Die Suid Afrikaanse Nasionale Padagentskap MSB Bpk The South African National Roads Agency SOC Ltd</p>	<p>Die figuur getoon The figure shown</p> 	<p>stede padreserwe voor van 'n gedeelte represents the road reserve of a portion van Nasionale Roete R56 of National Route</p> <p>8 Seksie Section</p>	<p>Vel Sheet 32 of 68 Plan P1028/18</p>
---	---	---	---

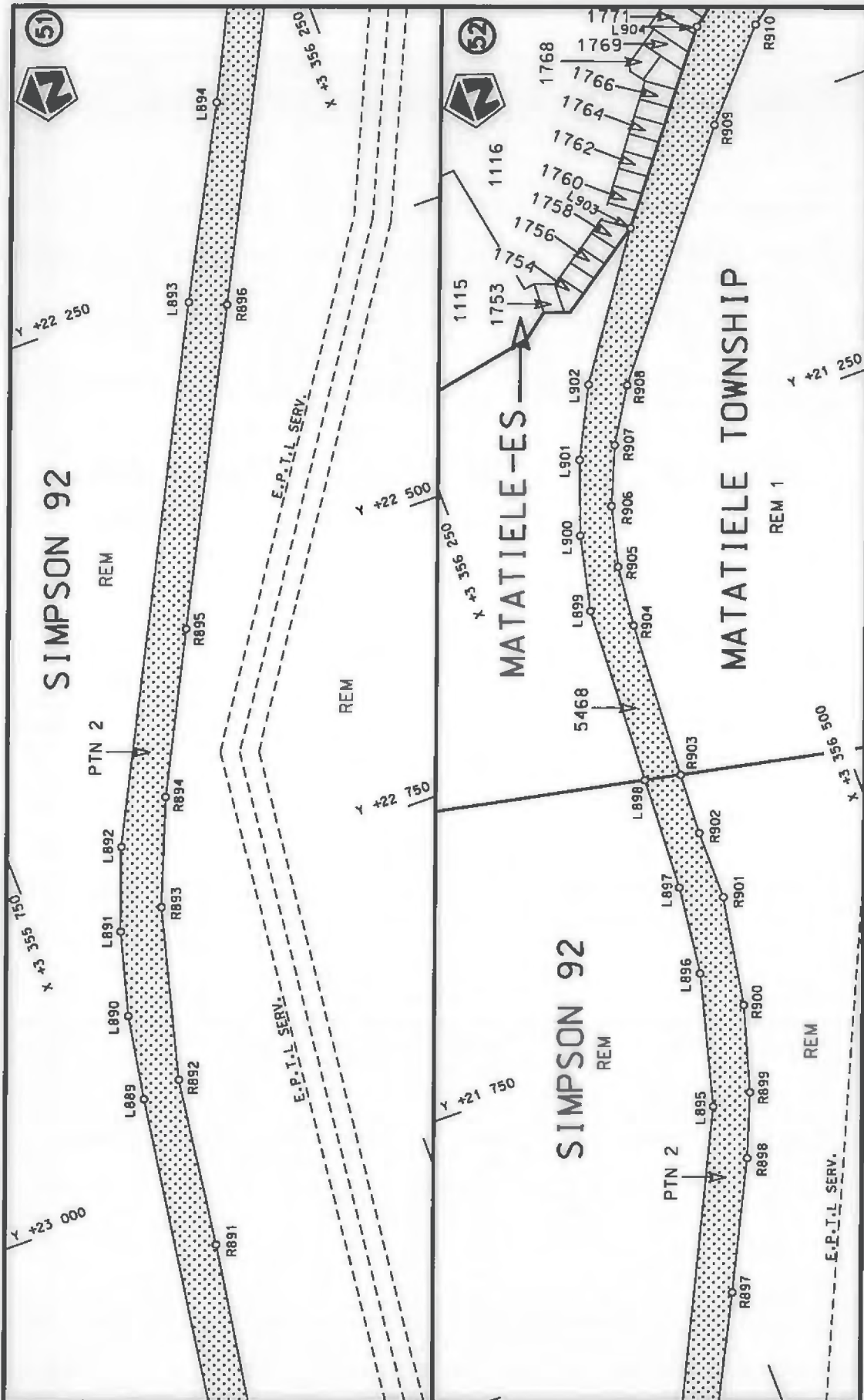

<p>Die Suid Afrikaanse Nasionale Padagentskap MSB Bpk The South African National Roads Agency SOC Ltd</p>	<p>Die figuur getoon The figure shown</p> 	<p>stelt die podreserwe voor van 'n gedeelte represents the road reserve of a portion van Nasionale Roete R56 of National Route</p>	<p>Vel Sheet 33 of 68 Plan P1028/18</p>
---	---	---	---

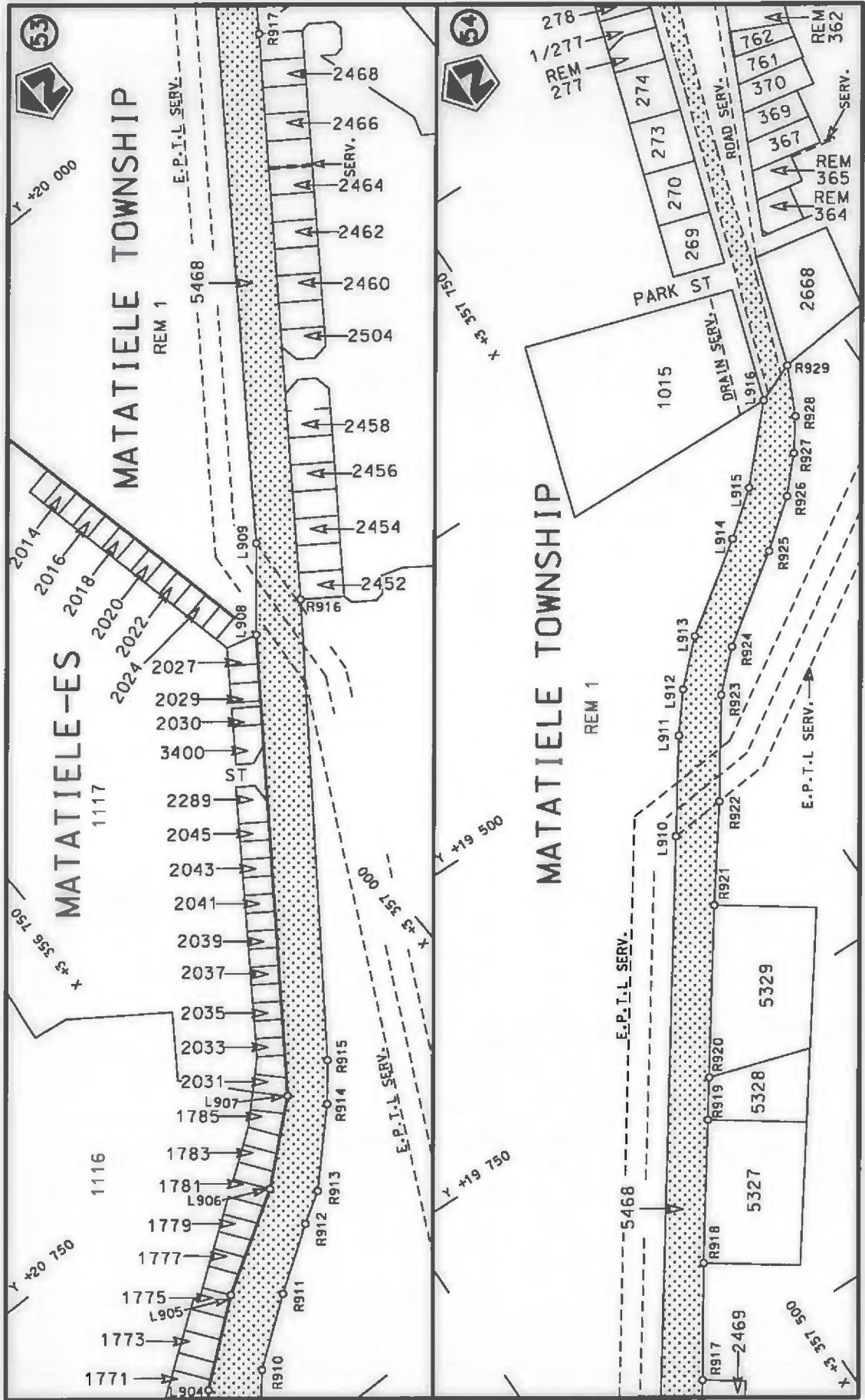

<p>Die Suid Afrikaanse Nasionale Padagentskop MSB Bpk The South African National Roads Agency SOC Ltd</p>	<p>Die figuur getoon The figure shown</p>	<p>stelt die padreserwe voor van 'n gedeelte represents the road reserve of a portion van Nasionale Roete R56 of National Route</p>
<p>Vel Sheet 34 of 68</p>	<p>8</p>	<p>Plan P1028/18</p>

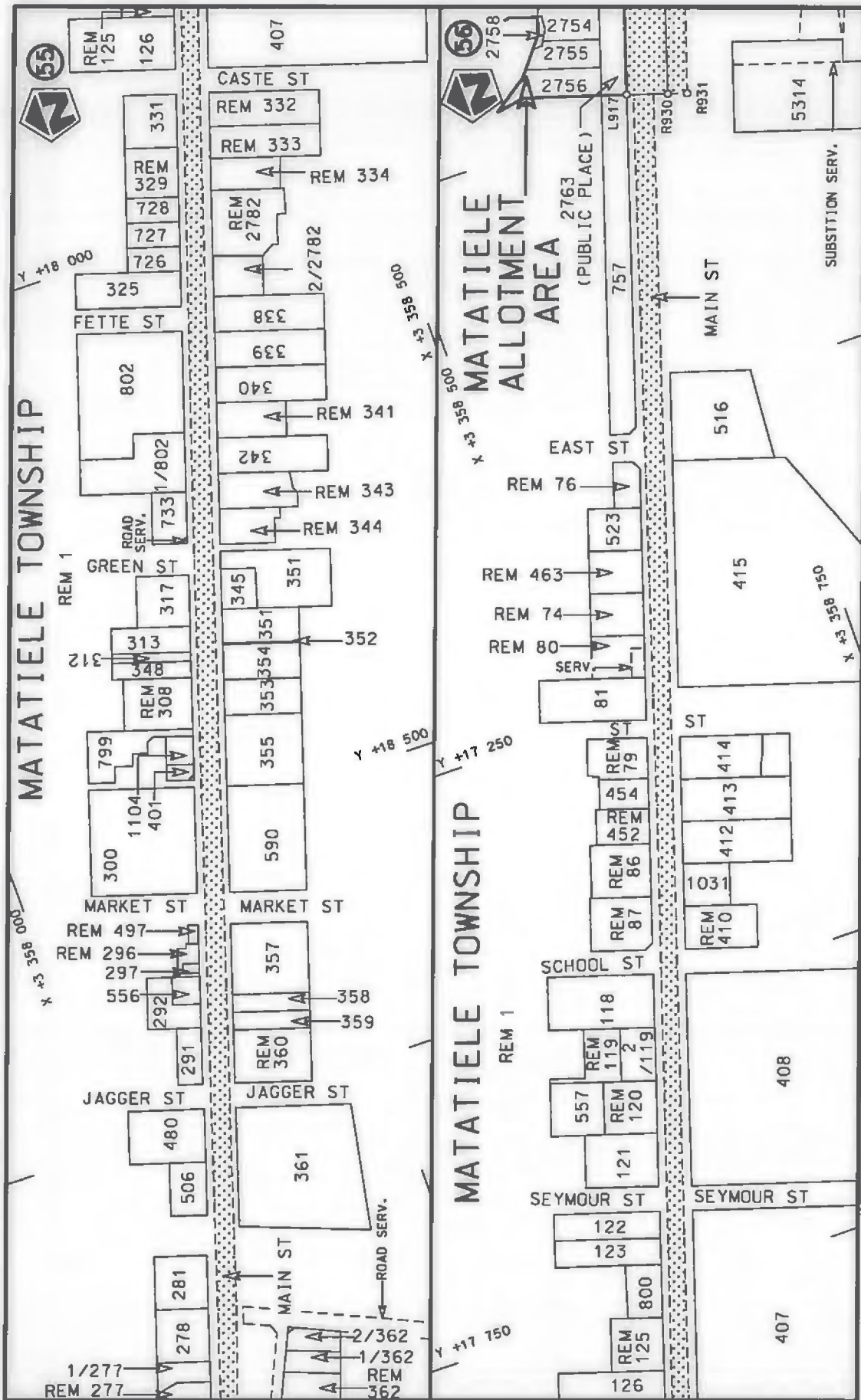

<p>Die Suid Afrikaanse Nasionale Padagentskap MSB Bpk The South African National Roads Agency SOC Ltd</p>	<p>Die figuur getoon The figure shown</p>	<p>steldie padreserwe voor van 'n gedeelte represents the road reserve of a portion van Nasionale Roete R56 of National/Route</p>
<p>Vol Sheet</p>	<p>8</p>	<p>van of</p>
<p>Plan</p>	<p>P1028/18</p>	<p>Section</p>

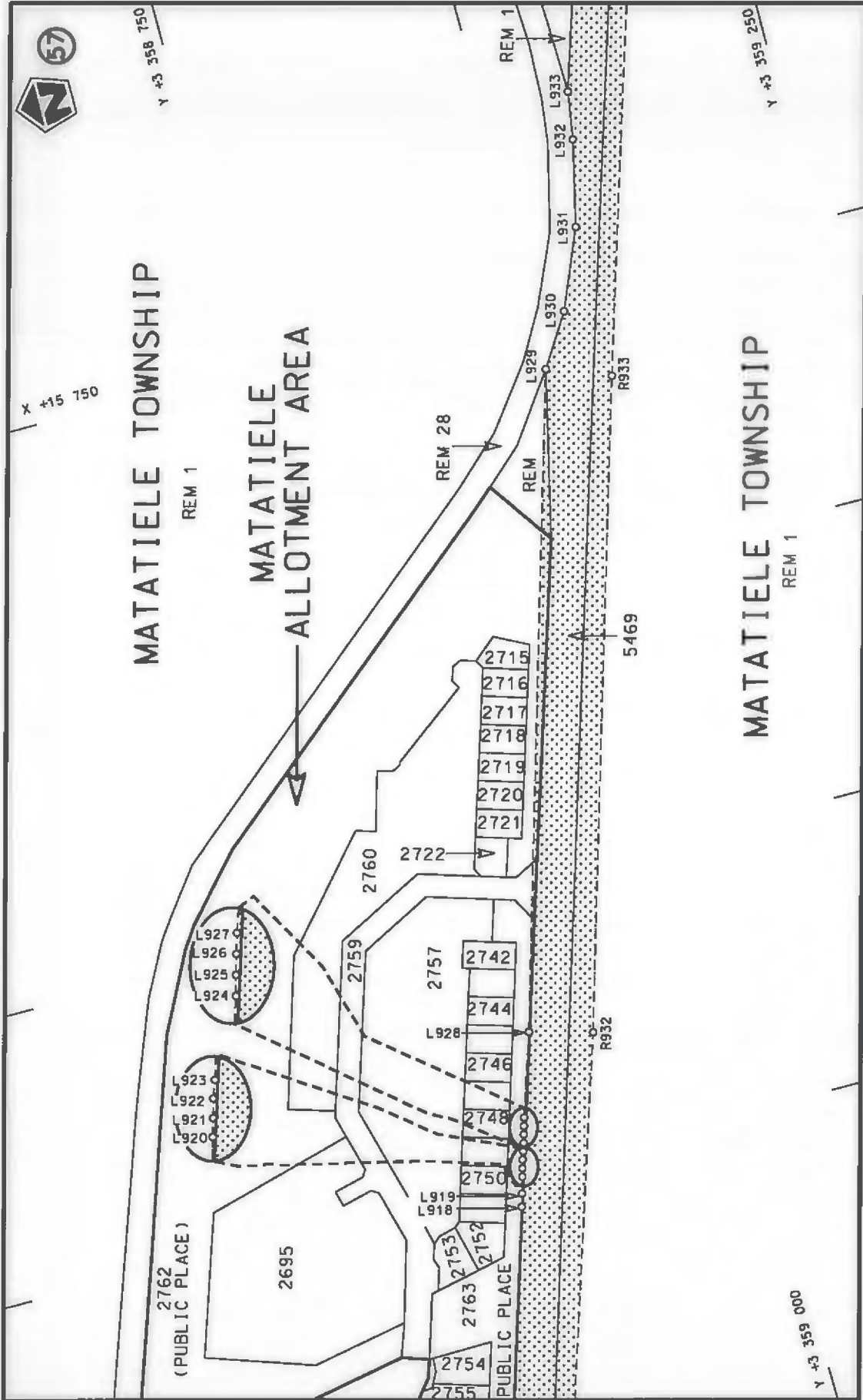

<p>Die Suid Afrikaanse Nasionale Padagentakop MSB Bpk The South African National Roads Agency SOC Ltd</p>	<p>Die figuur getoon The figure shown</p>	<p>stel die padreserwe voor van 'n gedeelte represents the road reserve of a portion van Nasionale Roete R56 Sektie 8 of National Route Section</p>
<p>Vel Sheet van of 36 68</p>	<p>Plan P1028/18</p>	<p>8</p>

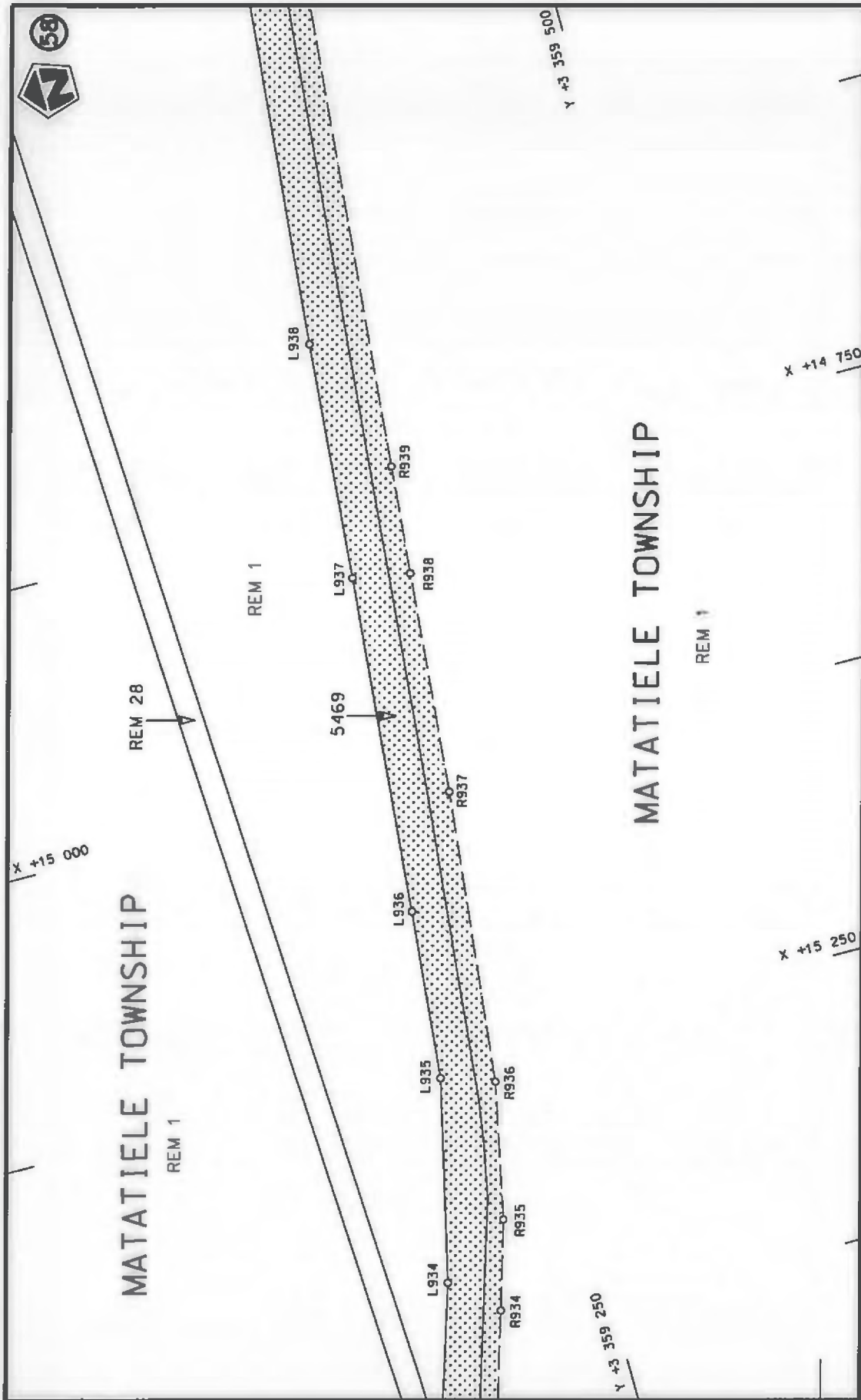

<p>Die Suid Afrikaanse Nasionale Padagentskap MSB Bpk The South African National Roads Agency SOC Ltd</p>	<p>Die figuur getoon The figure shown</p> 	<p>stel die padreserwe voor van 'n gedeelte represents the road reserve of a portion van Nasionale Roete R56 of National Route R56</p> <p>Seksie 8 Section</p>	<p>Vel Sheet 37 of 68 Plan P1028/18</p>
---	---	--	---

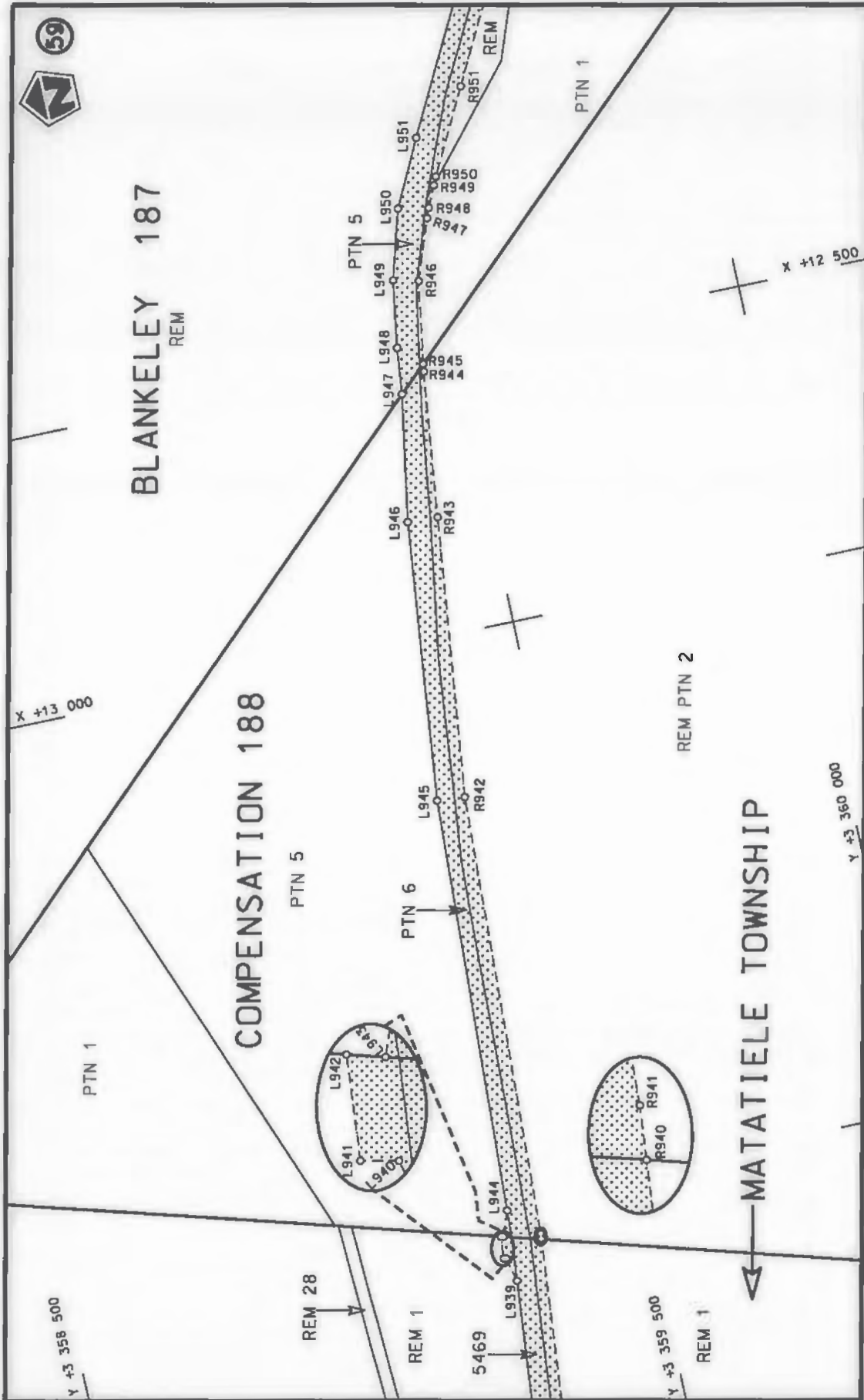

<p>Die Suid Afrikaanse Nasionale Padagentskap MSB Bpk The South African National Roads Agency SOC Ltd</p>	<p>Die figuur getoon The figure shown</p> 	<p>steldie padreserwe voor van 'n gedeelte represents the road reserve of a portion van Nasionale Roete R56 Sektie 8 of National Route Section</p>	<p>Vel Sheet 38 of 68 Plan P1028/18</p>
---	---	--	---

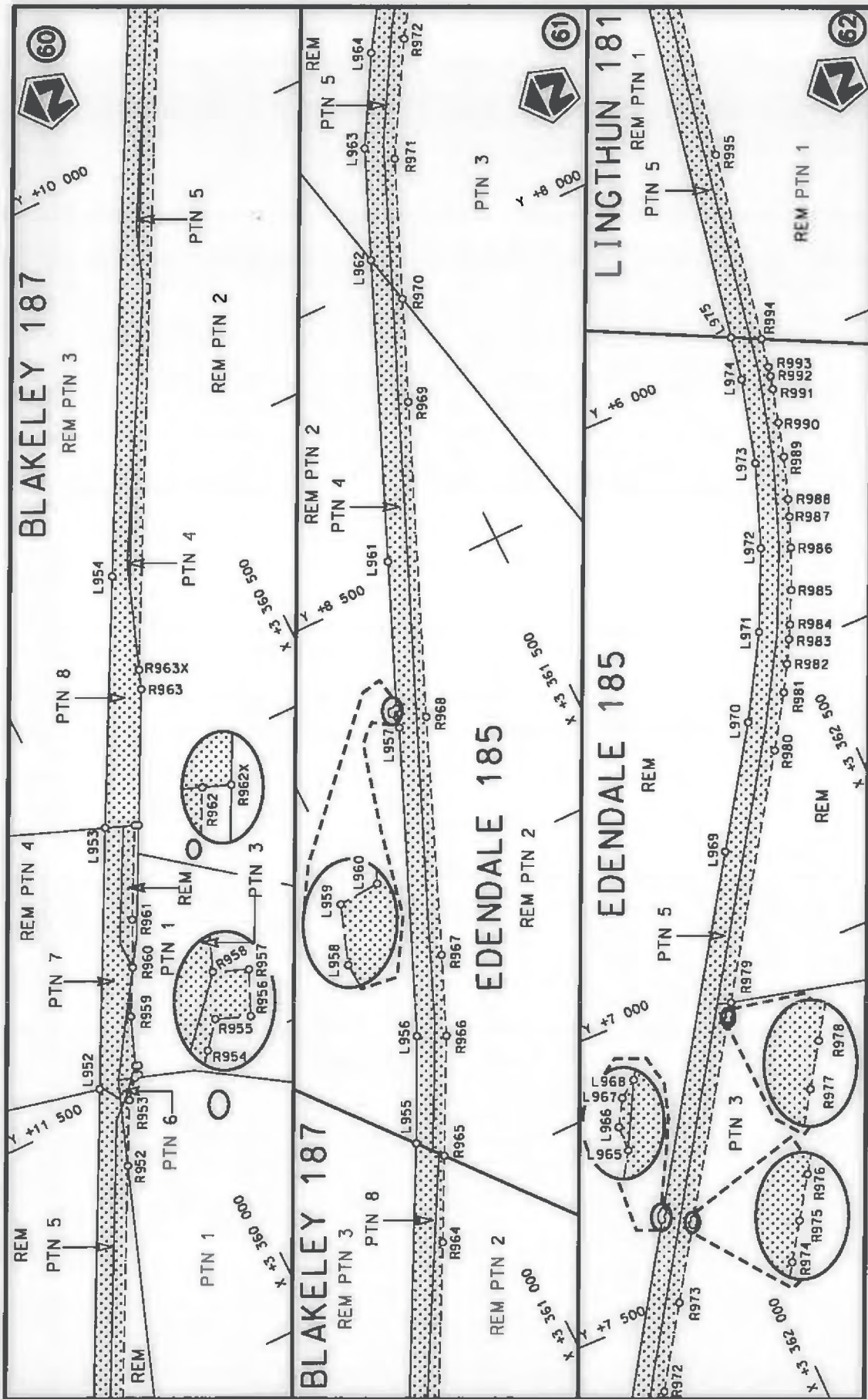

Val
Sheet 39 of 68
Plan P1028/18

stel die padreserwe voor van 'n gedeelte
represents the road reserve of a portion
van Nasionale Roete R56 Seksie 8
of National Route Section



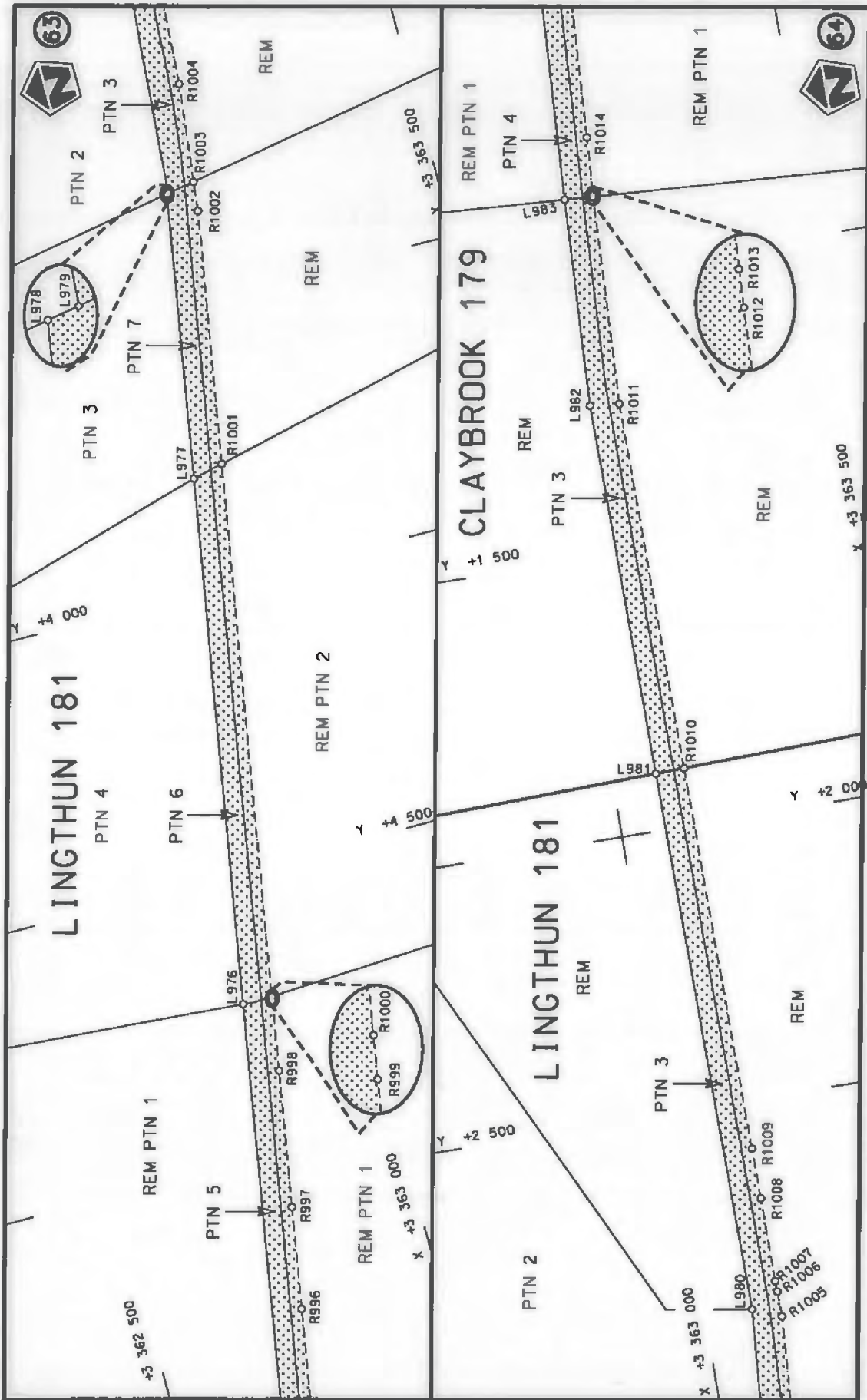

Die figuur getoon
The figure shown

Die Suid-Afrikaanse Nasionale Padagentskap MSB Bpk
The South African National Roads Agency SOC Ltd

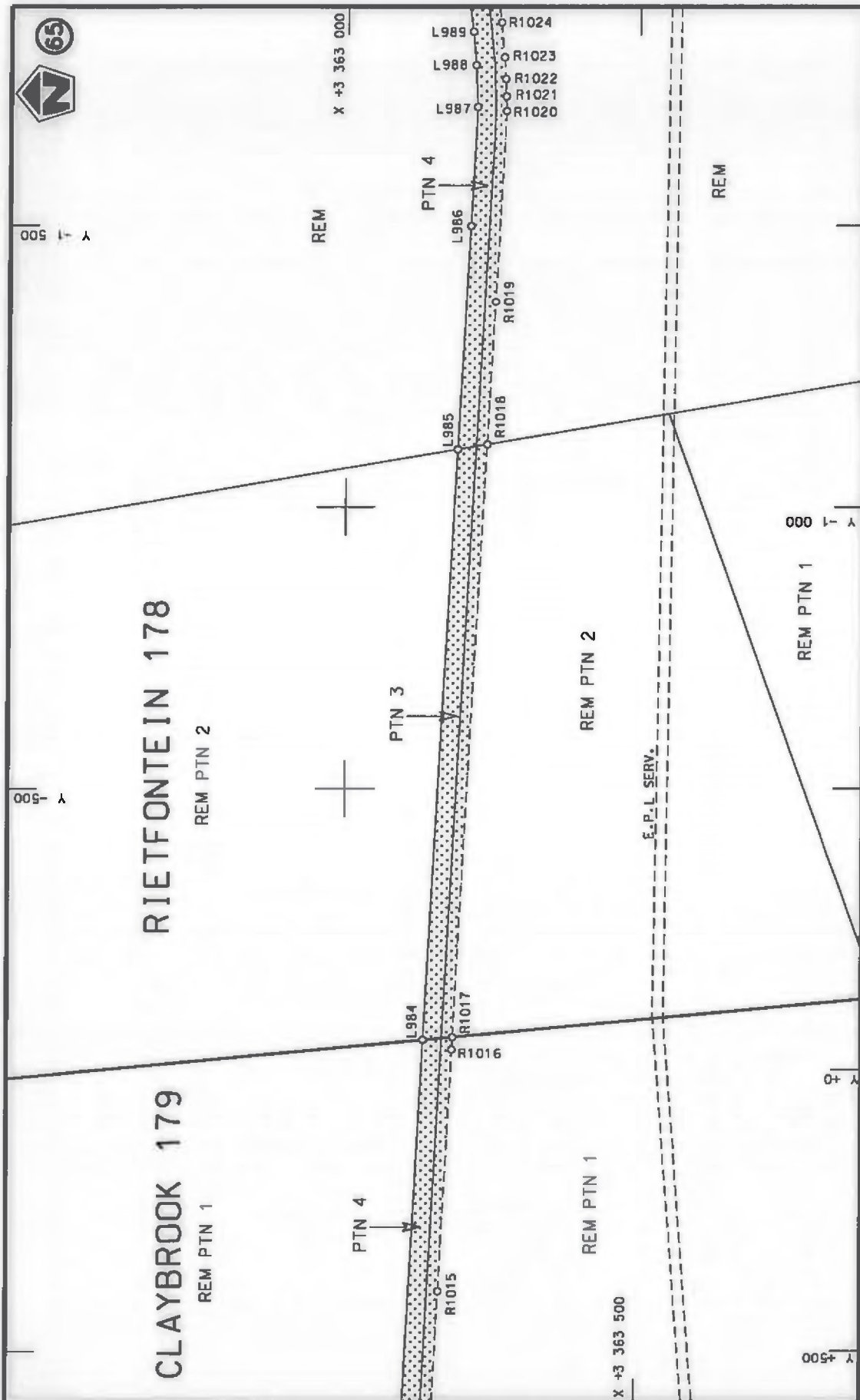

<p>Die Suid Afrikaanse Nasionale Padagentskap MSB Bpk The South African National Roads Agency SOC Ltd</p>	<p>Die figuur getoon The figure shown</p>	<p>steilte padreserwe voor van 'n gedeelte represents the road reserve of a portion van Nasionale Roete R56 of National Route</p>	<p>Vel Sheet 40 of 68</p>	<p>Seksie R56</p>	<p>Section 8</p>
				<p>Plan P1028/18</p>	



<p>Die Suid Afrikaanse Nasionale Padagentskap MSB Bpk The South African National Roads Agency SOC Ltd</p>	<p>Die figuur getoon The figure shown</p> 	<p>stel die padreserwe voor van 'n gedeelte represents the road reserve of a portion van Nasionale Roete R56 of National Route</p> <p>Seksie Section 8</p>	<p>Vel van Sheet 41 of 68</p> <p>Plan P1028/18</p>
---	---	--	--

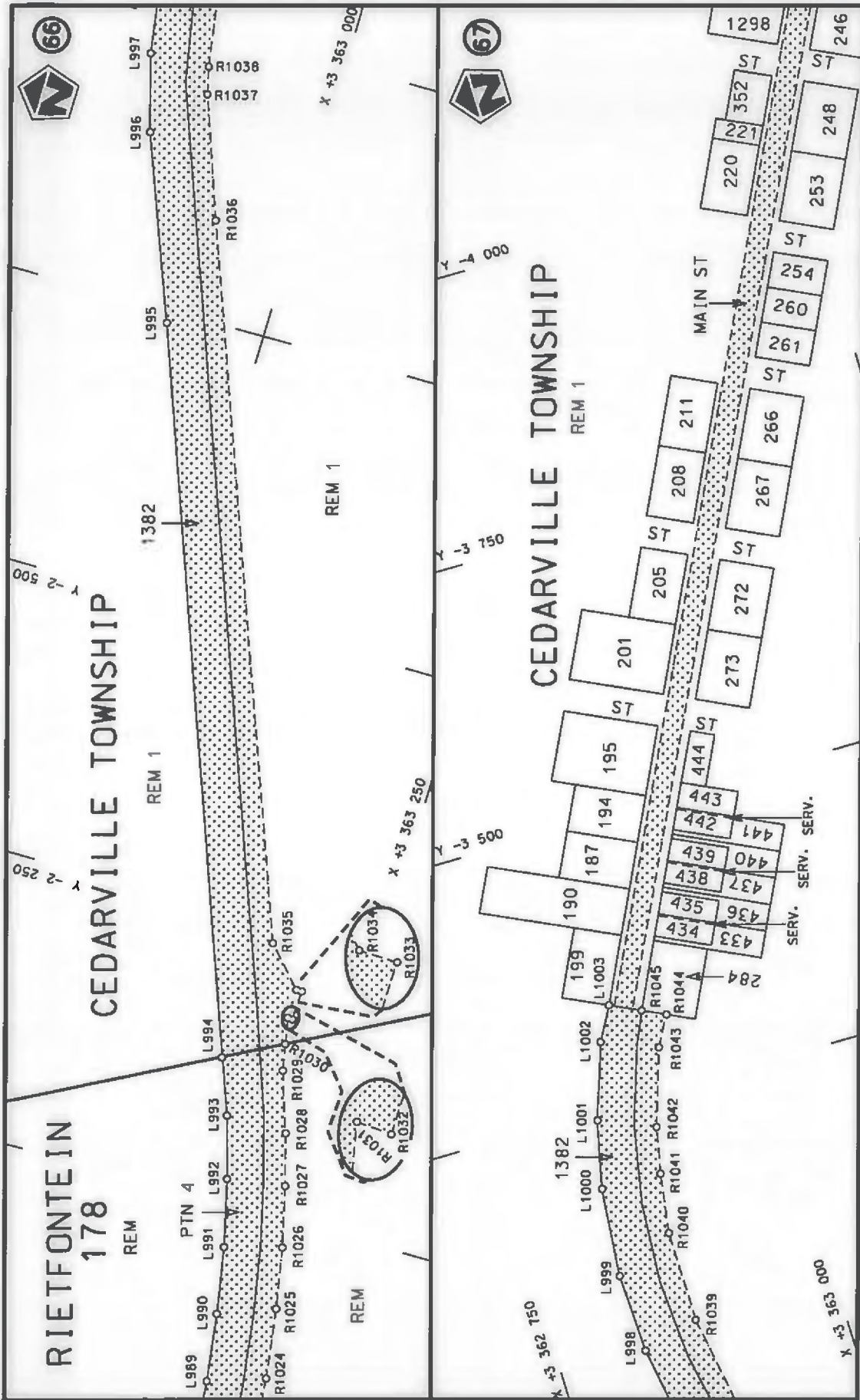

<p>Die Suid Afrikaanse Nasionale Padagentskap MSB Bpk The South African National Roads Agency SOC Ltd</p>	<p>Die figur getoon The figure shown</p>	<p>Vel Sheet 42 of 68 Plan P1028/18</p>
<p>steldie podreserwe voor van 'n gedeelte represents the road reserve of a portion van Nasionale Roete R56 of National Route</p>		<p>Seksie 8 Section</p>

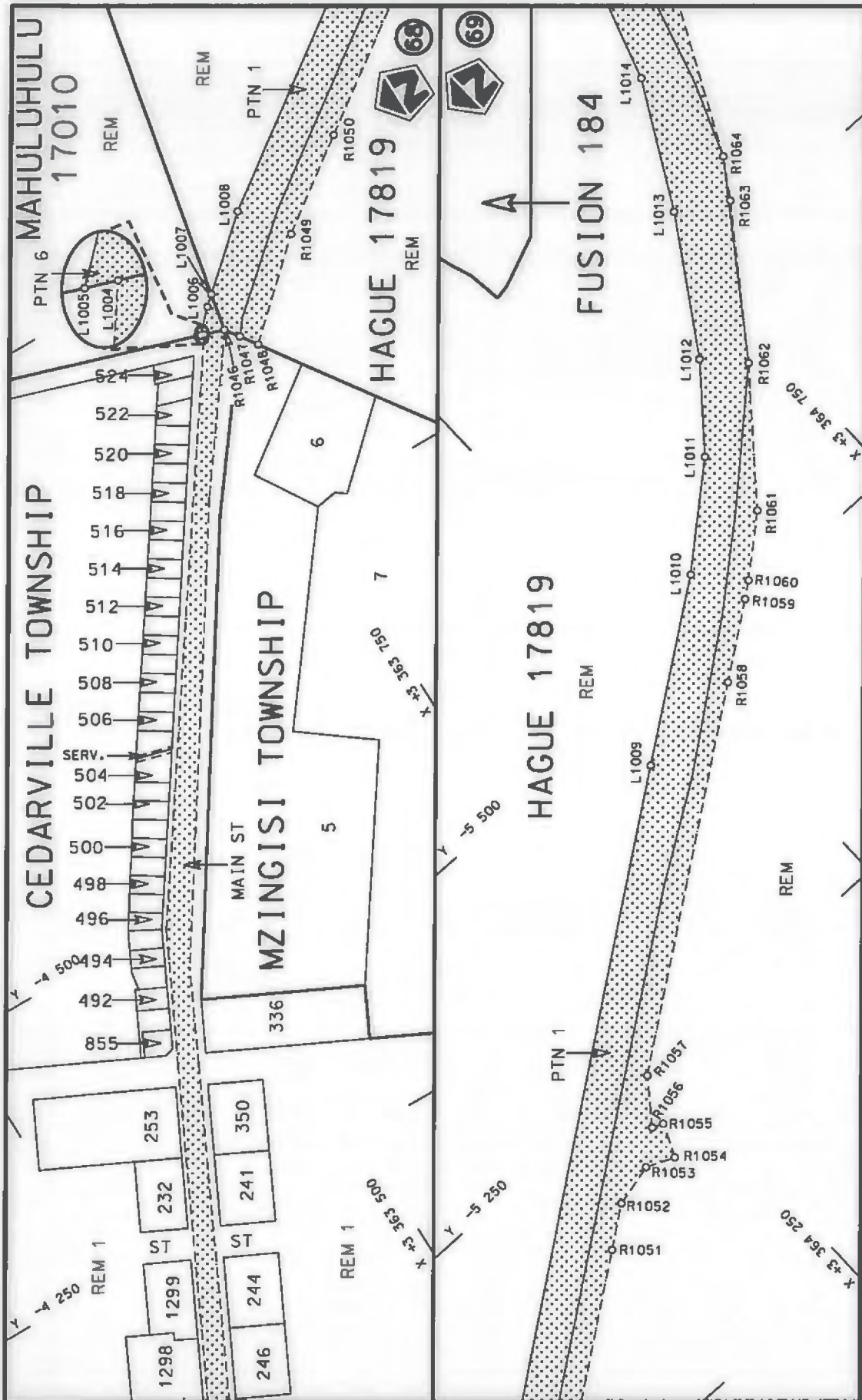

<p>Die Suid Afrikaanse Nasionale Padagentakop MSB Bpk The South African National Roads Agency SOC Ltd</p>	<p>Die figuur getoon The figure shown</p> <p>stelt die padreserwe voor van 'n gedeelte represents the road reserve of a portion van Nasionale Roete R56 of National Route</p>	<p>Vel Sheet 43 of 68</p> <p>Plan P1028/18</p>
<p>8 Seksie Section</p>		

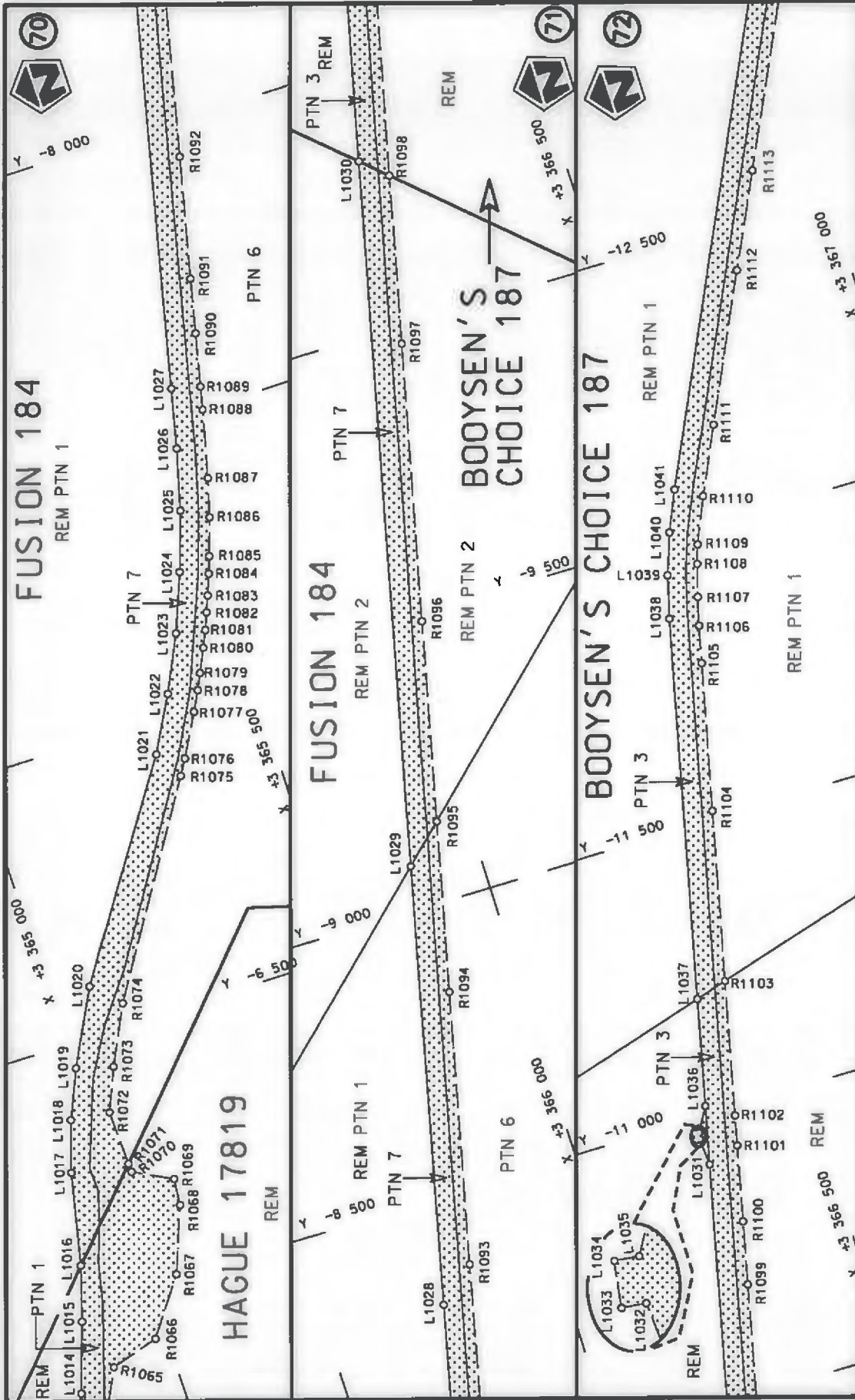

<p>Die Suid Afrikaanse Nasionale Padagentskap MSB Bpk The South African National Roads Agency SOC Ltd</p>	<p>Die figuur getoon The figure shown</p>	<p>stel die padreserwe voor van 'n gedeelte represents the road reserve of a portion van Nasionale Roete R56 of National Route</p>	<p>Vel van Sheet 44 of 68 Plan P1028/18</p>
<p>Die figuur getoon The figure shown</p>		<p>stel die padreserwe voor van 'n gedeelte represents the road reserve of a portion van Nasionale Roete R56 of National Route</p>	<p>8</p>

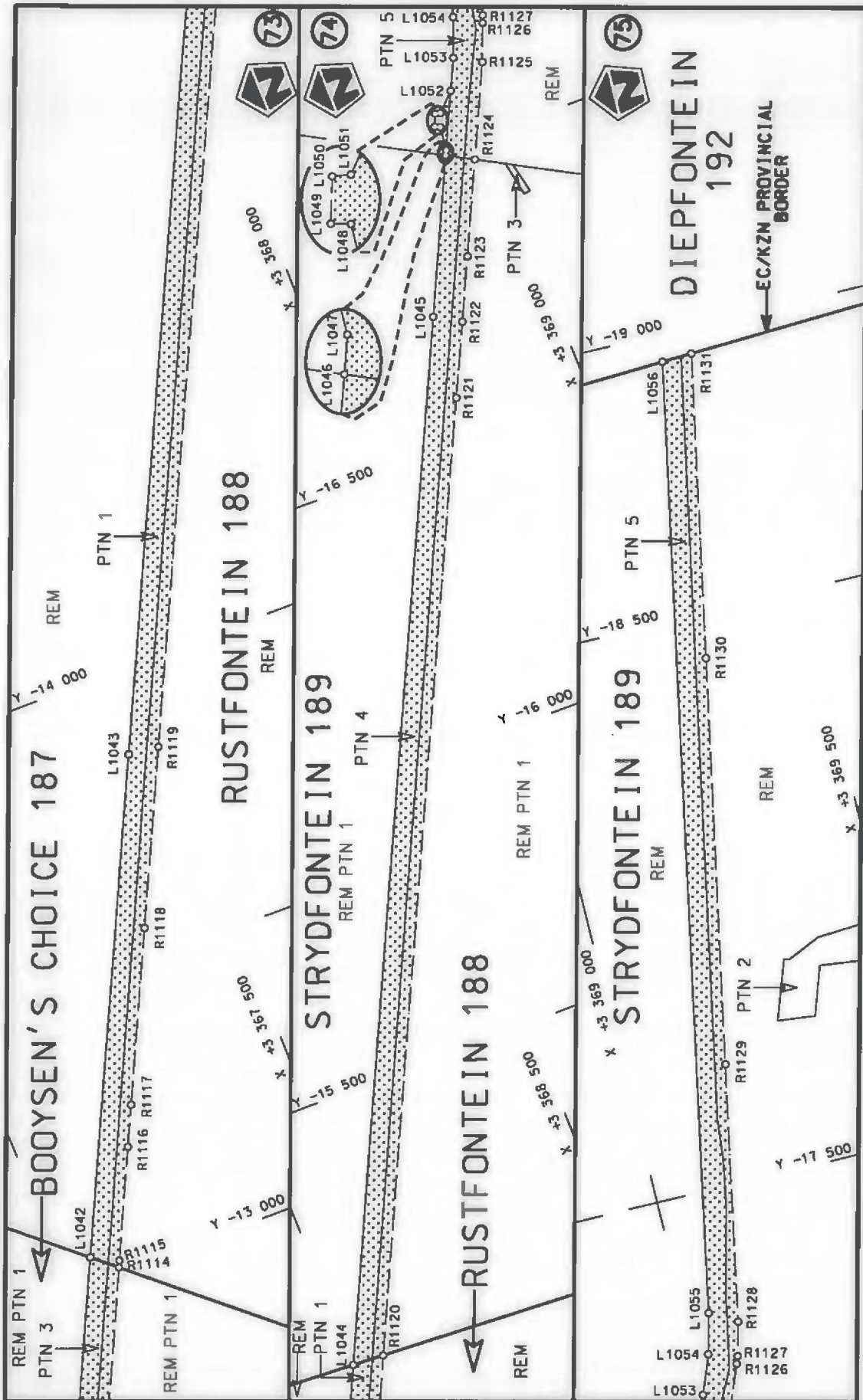

<p>Die Suid Afrikaanse Nasionale Padagentskap MSB Bpk The South African National Roads Agency SOC Ltd</p>	<p>Die figuur getoon The figure shown</p> 	<p>steldie padreserwe voor van 'n gedeelte represents the road reserve of a portion van Nasionale Roete R56 of National Route</p> <p>Seksie 8 Section</p>	<p>Vel 45 van 68 Sheet of</p> <p>Plan P1028/18</p>
---	---	---	--

PADRESERWE KOÖRDINATE / ROAD RESERVE CO-ORDINATES									
LINKERKANT/LEFT HAND SIDE					REGTERKANT/RIGHT HAND SIDE				
	Y	X	WG 29°		Y	X			
L1	62 435.72	3 438 161.43		R1	62 415.01	3 438 179.36			
L2	62 371.04	3 438 107.27		R2	62 347.22	3 438 129.67			
L3	62 325.49	3 438 069.13		R3	62 270.98	3 438 073.79			
L4	62 256.44	3 437 907.83		R4	62 202.84	3 437 878.95			
L5	62 197.95	3 437 616.48		R5	62 161.43	3 437 707.61			
L6	62 409.25	3 437 201.99		R6	62 136.43	3 437 587.73			
L7	62 398.07	3 437 087.43		R7	62 139.37	3 437 534.18			
L8	62 388.38	3 437 049.05		R8	62 364.46	3 437 149.12			
L9	62 372.27	3 437 009.25		R9	62 361.00	3 437 087.07			
L10	62 343.47	3 436 977.48		R10	62 346.73	3 437 036.11			
L11	62 313.51	3 436 952.03		R11	62 301.15	3 436 982.00			
L12	62 269.79	3 436 925.36		R12	62 250.92	3 436 952.08			
L13	62 229.13	3 436 912.60		R13	62 219.94	3 436 942.36			
L14	62 195.70	3 436 902.11		R14	62 189.56	3 436 932.83			
L15	62 041.28	3 436 913.51		R15	62 025.00	3 436 955.00			
L16	62 000.25	3 436 911.34		R16	61 916.00	3 436 933.00			
L17	61 962.93	3 436 909.00		R17	61 897.91	3 436 929.75			
L18	61 740.72	3 436 869.53		R18	61 672.95	3 436 901.74			
L19	61 646.31	3 436 842.13		R19	61 475.40	3 436 797.94			
L20	61 600.71	3 436 824.00		R20	61 376.06	3 436 756.82			
L21	61 556.96	3 436 801.09		R21	61 276.59	3 436 715.76			
L22	61 353.35	3 436 696.01		R22	61 112.34	3 436 659.70			
L23	61 338.35	3 436 691.96		R23	60 960.86	3 436 617.09			
L24	61 044.08	3 436 612.51		R24	60 940.69	3 436 615.51			
L25	60 967.49	3 436 591.83		R25	60 665.23	3 436 544.88			
L26	60 774.42	3 436 541.77		R26	60 431.14	3 436 507.00			
L27	60 720.57	3 436 529.88		R27	59 837.58	3 436 395.63			
L28	60 424.37	3 436 472.35		R28	59 753.24	3 436 384.50			
L29	59 799.41	3 436 356.50		R29	59 668.28	3 436 379.12			
L30	59 763.77	3 436 353.72		R30	59 582.88	3 436 379.61			
L31	59 698.03	3 436 348.60		R31	59 512.03	3 436 380.75			
L32	59 548.77	3 436 343.79		R32	59 457.65	3 436 382.94			
L33	59 483.54	3 436 345.46		R33	59 225.91	3 436 392.28			
L34	59 407.40	3 436 347.40		R34	59 097.54	3 436 403.30			
L35	59 223.51	3 436 360.69		R35	58 893.77	3 436 409.70			
L36	59 093.26	3 436 363.09		R36	58 883.01	3 436 410.04			
L37	58 884.44	3 436 373.45		R37	58 771.69	3 436 428.42			
L38	58 764.44	3 436 398.04		R38	58 425.71	3 436 512.00			
L39	58 598.50	3 436 438.54		R39	58 357.50	3 436 520.18			
L40	58 453.22	3 436 474.70		R40	58 289.79	3 436 519.52			
L41	58 344.36	3 436 489.70		R41	58 110.56	3 436 481.81			
L42	58 233.61	3 436 478.05		R42	58 070.19	3 436 501.14			
L43	58 160.60	3 436 462.66		R43	58 005.55	3 436 506.52			
L44	58 078.26	3 436 440.67		R44	57 977.37	3 436 470.48			
L45	58 003.71	3 436 433.66		R45	57 906.77	3 436 480.60			
L46	57 920.34	3 436 443.00		R46	57 769.54	3 436 515.97			
L47	57 822.68	3 436 469.14		R47	57 710.04	3 436 515.27			
L48	57 760.42	3 436 479.74		R48	57 651.33	3 436 505.45			
L49	57 697.26	3 436 478.80		R49	57 594.96	3 436 486.89			
L50	57 635.31	3 436 466.41		R50	57 555.79	3 436 473.38			
L51	57 576.65	3 436 442.97		R51	57 523.80	3 436 466.20			

Vel 46 Van 68
Sheet of

P1028/18

PADRESERWE KOÖRDINATE / ROAD RESERVE CO-ORDINATES						
LINKERKANT/LEFT HAND SIDE				REGTERKANT/RIGHT HAND SIDE		
	Y	X	WG 29°		Y	X
L52	57 523.22	3 436	409.27	R52	57 523.44	3 436 447.94
L53	57 476.80	3 436	366.42	R53	57 486.67	3 436 419.23
L54	57 439.30	3 436	316.08	R54	57 453.53	3 436 386.28
L55	57 365.27	3 436	183.56	R55	57 424.56	3 436 349.54
L56	57 321.73	3 436	125.43	R56	57 334.96	3 436 193.51
L57	57 269.92	3 436	074.51	R57	57 289.33	3 436 137.82
L58	57 210.97	3 436	032.05	R58	57 235.00	3 436 089.57
L59	57 146.27	3 435	999.04	R59	57 173.71	3 436 050.52
L60	57 077.30	3 435	976.23	R60	57 107.02	3 436 021.66
L61	57 005.67	3 435	964.15	R61	57 036.60	3 436 003.72
L62	56 933.03	3 435	963.10	R62	56 964.24	3 435 997.14
L63	56 861.08	3 435	973.08	R63	56 891.74	3 436 002.10
L64	56 791.92	3 435	992.74	R64	56 820.94	3 436 018.47
L65	56 536.20	3 436	109.93	R65	56 753.59	3 436 045.84
L66	56 500.08	3 436	125.78	R66	56 547.24	3 436 136.58
L67	56 407.83	3 436	142.74	R67	56 509.91	3 436 152.99
L68	56 282.76	3 436	115.36	R68	56 401.06	3 436 195.79
L69	56 244.80	3 436	094.67	R69	56 366.77	3 436 186.10
L70	56 197.87	3 436	053.33	R70	56 260.92	3 436 149.72
L71	56 175.86	3 436	025.31	R71	56 164.44	3 436 071.56
L72	56 162.32	3 435	951.80	R72	56 151.68	3 436 037.57
L73	56 146.21	3 435	903.97	R73	56 119.11	3 435 966.40
L74	56 133.25	3 435	832.03	R74	56 091.91	3 435 928.92
L75	56 114.56	3 435	659.09	R75	56 097.74	3 435 907.76
L76	56 125.90	3 435	605.14	R76	56 088.07	3 435 838.35
L77	56 073.31	3 435	478.55	R77	56 098.29	3 435 827.59
L78	56 068.57	3 435	463.09	R78	56 097.46	3 435 763.58
L79	56 067.83	3 435	449.16	R79	56 090.42	3 435 716.24
L80	56 068.07	3 435	408.64	R80	56 053.48	3 435 562.08
L81	56 056.74	3 435	374.80	R81	56 048.14	3 435 521.02
L82	56 031.36	3 435	355.73	R82	56 021.24	3 435 431.78
L83	56 002.61	3 435	255.51	R83	55 998.51	3 435 370.06
L84	55 981.16	3 435	180.72	R84	55 973.40	3 435 323.55
L85	55 955.29	3 435	065.42	R85	55 949.60	3 435 269.48
L86	55 953.56	3 435	022.07	R86	55 948.33	3 435 225.47
L87	55 952.29	3 434	990.47	R87	55 946.61	3 435 165.87
L88	55 953.03	3 434	982.71	R88	55 933.76	3 435 114.06
L89	55 956.62	3 434	945.03	R89	55 920.33	3 435 050.10
L90	55 959.06	3 434	919.49	R90	55 919.41	3 435 036.37
L91	55 958.46	3 434	866.50	R91	55 919.49	3 435 010.96
L92	55 964.56	3 434	841.76	R92	55 919.54	3 434 995.87
L93	56 000.57	3 434	740.40	R93	55 919.27	3 434 992.02
L94	56 017.44	3 434	685.98	R94	55 916.36	3 434 950.03
L95	56 055.75	3 434	617.43	R95	55 915.06	3 434 931.26
L96	56 102.30	3 434	553.96	R96	55 928.65	3 434 857.99
L97	56 191.06	3 434	446.56	R97	55 934.50	3 434 822.83
L98	56 333.58	3 434	260.54	R98	55 939.95	3 434 790.02
L99	56 400.51	3 434	167.18	R99	55 953.36	3 434 751.80
L100	56 462.44	3 434	036.72	R100	55 978.38	3 434 695.66
L101	56 494.99	3 433	942.52	R101	55 994.74	3 434 662.98
L102	56 621.93	3 433	543.65	R102	56 036.89	3 434 590.14

Vel Sheet	47	Van of	68
--------------	----	-----------	----

P1028/18

PADRESERWE KOÖRDINATE / ROAD RESERVE CO-ORDINATES						
LINKERKANT/LEFT HAND SIDE				REGTERKANT/RIGHT HAND SIDE		
	Y	X	WG 29°		Y	X
L103	56 638.39	3 433	447.55	R103	56 150.19	3 434 446.95
L104	56 641.52	3 433	392.10	R104	56 201.92	3 434 377.84
L105	56 637.12	3 433	315.68	R105	56 302.26	3 434 253.56
L106	56 623.30	3 433	240.40	R106	56 367.88	3 434 155.55
L107	56 600.24	3 433	167.57	R107	56 436.33	3 434 014.70
L108	56 477.62	3 432	881.92	R108	56 483.02	3 433 878.26
L109	56 341.56	3 432	561.73	R109	56 511.44	3 433 799.63
L110	56 237.34	3 432	326.35	R110	56 587.54	3 433 563.67
L111	56 212.62	3 432	279.07	R111	56 591.50	3 433 519.17
L112	56 181.17	3 432	236.05	R112	56 598.71	3 433 490.66
L113	56 143.78	3 432	198.17	R113	56 606.03	3 433 483.30
L114	56 095.30	3 432	172.08	R114	56 611.78	3 433 399.09
L115	56 088.90	3 432	168.64	R115	56 607.00	3 433 314.81
L116	56 028.39	3 432	152.19	R116	56 591.36	3 433 231.85
L117	55 967.10	3 432	141.49	R117	56 565.08	3 433 151.64
L118	55 951.70	3 432	144.06	R118	56 450.88	3 432 906.77
L119	55 665.70	3 432	191.84	R119	56 427.23	3 432 845.09
L120	55 553.16	3 432	195.56	R120	56 283.49	3 432 509.06
L121	55 470.71	3 432	154.59	R121	56 204.74	3 432 321.79
L122	55 410.22	3 432	098.17	R122	56 168.60	3 432 274.32
L123	55 366.42	3 432	074.51	R123	56 118.25	3 432 229.85
L124	55 339.92	3 432	062.21	R124	56 035.35	3 432 187.63
L125	55 302.59	3 432	039.76	R125	55 946.09	3 432 174.22
L126	55 270.46	3 432	010.05	R126	55 750.74	3 432 203.99
L127	55 213.96	3 431	944.64	R127	55 668.83	3 432 220.77
L128	55 190.84	3 431	860.78	R128	55 530.40	3 432 238.77
L129	55 182.76	3 431	783.32	R129	55 449.39	3 432 226.58
L130	55 193.57	3 431	717.42	R130	55 409.01	3 432 172.10
L131	55 221.80	3 431	625.06	R131	55 346.73	3 432 124.66
L132	55 233.90	3 431	572.48	R132	55 302.94	3 432 084.76
L133	55 244.05	3 431	483.14	R133	55 240.74	3 432 039.16
L134	55 236.83	3 431	403.12	R134	55 196.48	3 431 995.50
L135	55 200.46	3 431	124.52	R135	55 150.21	3 431 903.68
L136	55 162.42	3 431	066.52	R136	55 140.69	3 431 838.00
L137	55 112.71	3 431	016.53	R137	55 135.00	3 431 791.26
L138	55 062.05	3 430	946.55	R138	55 147.22	3 431 738.77
L139	55 046.72	3 430	881.77	R139	55 199.79	3 431 593.09
L140	55 035.29	3 430	743.78	R140	55 209.52	3 431 514.05
L141	55 024.62	3 430	687.86	R141	55 189.66	3 431 383.65
L142	55 007.72	3 430	642.85	R142	55 161.00	3 431 354.91
L143	54 996.84	3 430	613.65	R143	55 177.45	3 431 325.97
L144	54 944.01	3 430	547.26	R144	55 166.73	3 431 284.31
L145	54 895.21	3 430	505.98	R145	55 165.32	3 431 268.76
L146	54 811.98	3 430	453.19	R146	55 174.61	3 431 229.26
L147	54 592.46	3 430	236.62	R147	55 162.93	3 431 171.22
L148	54 549.34	3 430	184.77	R148	55 126.63	3 431 095.35
L149	54 422.81	3 430	059.01	R149	55 043.09	3 430 983.63
L150	54 355.18	3 429	988.13	R150	55 021.08	3 430 934.29
L151	54 228.58	3 429	854.24	R151	55 016.89	3 430 912.16
L152	54 113.41	3 429	732.82	R152	55 003.67	3 430 776.70
L153	54 049.41	3 429	656.28	R153	54 989.97	3 430 712.24

Vel 48 Van 66
Sheet of

P1028/18

PADRESERWE KOÖRDINATE / ROAD RESERVE CO-ORDINATES					
LINKERKANT/LEFT HAND SIDE			REGTERKANT/RIGHT HAND SIDE		
	Y	X	WG 29°		
L154	53 971.91	3 429	547.74	R154	54 979.74 3 430 690.97
L155	53 901.64	3 429	466.92	R155	54 961.45 3 430 652.90
L156	53 837.13	3 429	382.52	R156	54 909.42 3 430 584.00
L157	53 762.38	3 429	280.30	R157	54 845.91 3 430 527.26
L158	53 670.78	3 429	175.43	R158	54 579.71 3 430 269.03
L159	53 638.16	3 429	138.08	R159	54 474.36 3 430 159.59
L160	53 536.49	3 429	042.75	R160	54 392.94 3 430 075.01
L161	53 506.51	3 428	992.16	R161	54 086.06 3 429 749.55
L162	53 428.95	3 428	879.75	R162	54 036.73 3 429 690.96
L163	53 405.14	3 428	815.93	R163	53 757.47 3 429 334.37
L164	53 326.15	3 428	528.19	R164	53 712.58 3 429 281.22
L165	53 289.50	3 428	393.62	R165	53 650.85 3 429 204.25
L166	53 279.73	3 428	369.21	R166	53 626.26 3 429 173.60
L167	53 241.16	3 428	297.73	R167	53 572.33 3 429 124.96
L168	53 172.64	3 428	193.85	R168	53 533.19 3 429 084.98
L169	53 139.56	3 428	140.79	R169	53 448.85 3 428 989.00
L170	53 118.71	3 428	087.39	R170	53 404.19 3 428 934.38
L171	53 086.18	3 428	058.14	R171	53 411.13 3 428 924.02
L172	53 063.16	3 427	988.79	R172	53 364.72 3 428 785.16
L173	53 047.26	3 427	913.27	R173	53 283.80 3 428 485.70
L174	53 030.55	3 427	855.61	R174	53 250.90 3 428 385.75
L175	53 008.45	3 427	801.33	R175	53 210.32 3 428 305.88
L176	52 883.10	3 427	568.81	R176	53 049.12 3 428 081.84
L177	52 750.32	3 427	321.73	R177	53 039.69 3 428 057.50
L178	52 552.84	3 426	958.81	R178	53 026.52 3 427 981.84
L179	52 536.84	3 426	919.95	R179	53 016.75 3 427 950.69
L180	52 510.20	3 426	834.43	R180	53 008.58 3 427 898.02
L181	52 489.29	3 426	594.63	R181	52 979.82 3 427 812.22
L182	52 482.82	3 426	515.45	R182	52 841.03 3 427 552.78
L183	52 483.22	3 426	484.34	R183	52 512.88 3 426 951.42
L184	52 471.88	3 426	415.76	R184	52 485.26 3 426 886.43
L185	52 458.64	3 426	267.08	R185	52 479.95 3 426 850.16
L186	52 454.96	3 426	197.06	R186	52 475.73 3 426 780.51
L187	52 448.14	3 426	129.38	R187	52 460.17 3 426 590.84
L188	52 435.57	3 426	059.54	R188	52 445.83 3 426 415.79
L189	52 419.97	3 425	991.84	R189	52 433.35 3 426 263.90
L190	52 399.04	3 425	921.04	R190	52 424.18 3 426 178.68
L191	52 219.27	3 425	468.35	R191	52 407.98 3 426 093.32
L192	52 198.70	3 425	426.77	R192	52 384.99 3 426 009.50
L193	52 196.09	3 425	421.29	R193	52 350.43 3 425 927.99
L194	52 163.44	3 425	360.54	R194	52 300.34 3 425 810.22
L195	52 122.78	3 425	284.91	R195	52 179.28 3 425 522.21
L196	52 034.28	3 425	185.76	R196	52 154.01 3 425 455.73
L197	51 975.72	3 425	150.97	R197	52 152.22 3 425 451.06
L198	51 776.28	3 425	104.20	R198	52 148.84 3 425 442.25
L199	51 677.26	3 425	054.40	R199	52 128.52 3 425 397.98
L200	51 519.76	3 424	879.86	R200	52 117.74 3 425 374.48
L201	51 509.50	3 424	859.28	R201	52 075.29 3 425 281.99
L202	51 498.19	3 424	822.09	R202	52 011.11 3 425 224.33
L203	51 494.21	3 424	787.61	R203	51 948.27 3 425 185.53
L204	51 497.77	3 424	732.14	R204	51 918.73 3 425 177.81

Vel
Sheet

49

Van
of

68

P1028/18

PADRESERWE KOÖRDINATE / ROAD RESERVE CO-ORDINATES											
LINKERKANT/LEFT HAND SIDE					REGTERKANT/RIGHT HAND SIDE						
	Y		X	WG 29°		Y		X			
L205	51	578.40	3	424	529.60	R205	51	764.89	3	425	139.00
L206	51	589.85	3	424	487.96	R206	51	706.75	3	425	114.06
L207	51	586.51	3	424	306.86	R207	51	610.49	3	425	060.09
L208	51	634.36	3	424	176.08	R208	51	591.96	3	425	042.53
L209	51	694.76	3	424	047.91	R209	51	563.18	3	424	984.85
L210	51	710.60	3	423	899.35	R210	51	526.02	3	424	938.64
L211	51	689.18	3	423	807.78	R211	51	482.27	3	424	874.18
L212	51	650.42	3	423	733.84	R212	51	459.29	3	424	790.11
L213	51	586.68	3	423	582.57	R213	51	463.74	3	424	724.81
L214	51	573.69	3	423	554.55	R214	51	486.97	3	424	656.11
L215	51	530.51	3	423	476.24	R215	51	546.55	3	424	499.56
L216	51	489.56	3	423	426.50	R216	51	545.38	3	424	377.09
L217	51	453.22	3	423	398.33	R217	51	554.96	3	424	261.41
L218	51	407.89	3	423	358.21	R218	51	587.58	3	424	180.53
L219	51	133.32	3	423	137.03	R219	51	656.50	3	424	023.81
L220	51	033.39	3	423	055.80	R220	51	667.92	3	423	967.50
L221	50	998.96	3	423	026.12	R221	51	669.30	3	423	932.83
L222	50	939.51	3	422	974.87	R222	51	669.16	3	423	869.24
L223	50	850.51	3	422	873.61	R223	51	658.22	3	423	818.02
L224	50	725.94	3	422	731.86	R224	51	626.78	3	423	744.80
L225	50	671.04	3	422	655.00	R225	51	562.16	3	423	598.26
L226	50	632.95	3	422	559.42	R226	51	497.14	3	423	479.46
L227	50	608.05	3	422	469.31	R227	51	429.13	3	423	411.86
L228	50	581.11	3	422	400.14	R228	51	371.67	3	423	365.85
L229	50	547.46	3	422	333.63	R229	51	167.36	3	423	199.14
L230	50	493.52	3	422	237.56	R230	51	041.14	3	423	096.14
L231	50	425.35	3	422	128.06	R231	50	976.69	3	423	045.38
L232	50	358.77	3	422	018.66	R232	50	917.43	3	422	992.84
L233	50	194.24	3	421	740.22	R233	50	840.14	3	422	906.05
L234	50	166.22	3	421	683.14	R234	50	678.07	3	422	722.48
L235	50	142.08	3	421	609.59	R235	50	639.86	3	422	670.79
L236	50	138.08	3	421	533.81	R236	50	634.38	3	422	651.55
L237	50	177.72	3	421	343.51	R237	50	603.70	3	422	543.81
L238	50	200.48	3	421	261.78	R238	50	582.07	3	422	476.00
L239	50	207.18	3	421	200.49	R239	50	537.51	3	422	381.62
L240	50	200.18	3	421	142.18	R240	50	455.08	3	422	235.53
L241	50	182.27	3	421	103.11	R241	50	390.08	3	422	119.46
L242	50	147.58	3	421	060.06	R242	50	321.86	3	422	007.92
L243	50	118.32	3	421	031.94	R243	50	253.33	3	421	892.44
L244	50	016.55	3	421	012.08	R244	50	171.87	3	421	747.30
L245	49	788.01	3	420	977.95	R245	50	156.99	3	421	723.05
L246	49	667.99	3	420	956.19	R246	50	127.87	3	421	658.99
L247	49	567.30	3	420	928.66	R247	50	110.91	3	421	600.02
L248	49	485.56	3	420	890.67	R248	50	110.50	3	421	529.82
L249	49	431.64	3	420	852.04	R249	50	113.74	3	421	484.22
L250	49	191.55	3	420	674.71	R250	50	130.82	3	421	391.63
L251	48	938.68	3	420	489.01	R251	50	167.11	3	421	256.23
L252	48	911.56	3	420	469.10	R252	50	173.78	3	421	182.44
L253	48	760.74	3	420	361.99	R253	50	154.07	3	421	127.34
L254	48	658.30	3	420	306.55	R254	50	097.15	3	421	063.88
L255	48	491.35	3	420	221.16	R255	49	984.97	3	421	035.04

Vel
Sheet

50

Van
of

68

P1028/18

PADRESERWE KOÖRDINATE / ROAD RESERVE CO-ORDINATES					
LINKERKANT/LEFT HAND SIDE			REGTERKANT/RIGHT HAND SIDE		
	Y	X	WG 29°	Y	X
L256	48 189.65	3 419 998.43		R256	49 613.78 3 420 978.29
L257	48 152.82	3 419 967.43		R257	49 556.01 3 420 956.62
L258	48 114.67	3 419 919.49		R258	49 501.81 3 420 930.96
L259	48 037.46	3 419 801.22		R259	49 430.49 3 420 882.24
L260	47 984.03	3 419 701.25		R260	49 250.45 3 420 755.95
L261	47 879.06	3 419 519.62		R261	49 110.30 3 420 650.29
L262	47 874.28	3 419 409.35		R262	49 044.35 3 420 601.91
L263	47 892.80	3 419 334.52		R263	48 847.22 3 420 457.28
L264	47 881.94	3 419 282.67		R264	48 774.83 3 420 405.79
L265	47 897.01	3 419 244.58		R265	48 665.84 3 420 343.19
L266	47 909.35	3 419 189.41		R266	48 439.59 3 420 220.40
L267	47 908.29	3 419 143.13		R267	48 310.88 3 420 126.91
L268	47 876.34	3 419 076.62		R268	48 196.52 3 420 041.10
L269	47 844.51	3 419 049.47		R269	48 121.30 3 419 982.53
L270	47 736.88	3 419 116.42		R270	48 048.23 3 419 874.06
L271	47 661.79	3 419 182.52		R271	47 860.29 3 419 582.27
L272	47 603.72	3 419 235.52		R272	47 833.06 3 419 530.85
L273	47 536.09	3 419 317.75		R273	47 822.03 3 419 465.86
L274	47 492.85	3 419 375.78		R274	47 859.17 3 419 212.47
L275	47 450.55	3 419 416.74		R275	47 864.91 3 419 139.47
L276	47 421.76	3 419 426.77		R276	47 848.13 3 419 116.19
L277	47 401.40	3 419 461.95		R277	47 839.45 3 419 112.40
L278	47 372.68	3 419 524.77		R278	47 815.88 3 419 120.12
L279	47 351.73	3 419 572.77		R279	47 759.39 3 419 157.19
L280	47 309.63	3 419 629.88		R280	47 691.74 3 419 235.75
L281	47 293.49	3 419 634.46		R281	47 591.26 3 419 377.61
L282	47 271.79	3 419 643.19		R282	47 531.10 3 419 449.27
L283	47 225.49	3 419 659.77		R283	47 468.10 3 419 500.38
L284	47 175.85	3 419 655.65		R284	47 454.80 3 419 596.72
L285	47 093.82	3 419 603.50		R285	47 418.44 3 419 720.06
L286	47 017.93	3 419 540.83		R286	47 372.77 3 419 764.02
L287	46 852.97	3 419 358.56		R287	47 356.18 3 419 766.48
L288	46 813.70	3 419 254.92		R288	47 278.49 3 419 767.89
L289	46 811.51	3 419 227.56		R289	47 177.71 3 419 775.12
L290	46 821.89	3 419 144.46		R290	47 135.37 3 419 777.75
L291	46 835.10	3 419 045.37		R291	47 090.05 3 419 745.11
L292	46 867.60	3 418 732.91		R292	47 067.63 3 419 722.04
L293	46 870.02	3 418 680.70		R293	47 048.80 3 419 648.95
L294	46 863.16	3 418 625.79		R294	47 000.46 3 419 596.31
L295	46 742.21	3 418 292.66		R295	46 833.39 3 419 434.82
L296	46 712.93	3 418 204.96		R296	46 797.07 3 419 359.32
L297	46 668.70	3 418 089.87		R297	46 771.73 3 419 276.95
L298	46 584.61	3 417 977.23		R298	46 768.08 3 419 213.84
L299	46 537.03	3 417 896.07		R299	46 783.75 3 419 140.58
L300	46 501.10	3 417 744.34		R300	46 790.17 3 419 035.38
L301	46 431.06	3 417 663.57		R301	46 808.59 3 418 945.59
L302	46 351.80	3 417 624.47		R302	46 830.66 3 418 765.03
L303	46 243.98	3 417 625.18		R303	46 834.79 3 418 695.06
L304	46 002.21	3 417 642.28		R304	46 813.93 3 418 589.81
L305	45 912.30	3 417 630.10		R305	46 711.72 3 418 306.22
L306	45 862.87	3 417 607.61		R306	46 644.34 3 418 116.00

Vel
Sheet

51

Van
of

68

P1028/18

PADRESERWE KOÖRDINATE / ROAD RESERVE CO-ORDINATES						
LINKERKANT/LEFT HAND SIDE				REGTERKANT/RIGHT HAND SIDE		
	Y	X	WG 29°		Y	X
L307	45 586.67	3 417	459.51	R307	46 602.06	3 418 055.16
L308	45 314.41	3 417	312.58	R308	46 510.46	3 417 935.28
L309	44 845.78	3 417	054.41	R309	46 463.87	3 417 773.33
L310	44 744.23	3 416	974.09	R310	46 436.00	3 417 727.85
L311	44 622.05	3 416	838.89	R311	46 369.39	3 417 674.57
L312	44 481.04	3 416	675.85	R312	46 330.81	3 417 659.41
L313	44 426.19	3 416	588.69	R313	46 248.22	3 417 659.76
L314	44 361.20	3 416	435.48	R314	45 993.69	3 417 676.42
L315	44 269.77	3 416	337.61	R315	45 883.27	3 417 649.37
L316	44 236.60	3 416	304.59	R316	45 243.56	3 417 302.21
L317	44 153.43	3 416	206.52	R317	45 120.70	3 417 234.57
L318	44 106.40	3 416	060.82	R318	44 964.38	3 417 150.88
L319	44 106.68	3 416	006.44	R319	44 872.47	3 417 102.34
L320	44 171.50	3 415	838.50	R320	44 782.01	3 417 041.97
L321	44 181.58	3 415	756.08	R321	44 772.61	3 417 035.11
L322	44 164.95	3 415	656.35	R322	44 696.10	3 416 961.78
L323	44 087.79	3 415	388.57	R323	44 558.73	3 416 805.96
L324	44 008.40	3 415	116.50	R324	44 460.43	3 416 694.90
L325	43 923.86	3 414	826.71	R325	44 399.77	3 416 601.69
L326	43 794.27	3 414	398.34	R326	44 354.67	3 416 489.93
L327	43 776.61	3 414	300.35	R327	44 316.45	3 416 432.91
L328	43 773.51	3 414	270.04	R328	44 255.39	3 416 368.15
L329	43 771.41	3 414	194.58	R329	44 173.82	3 416 287.81
L330	43 773.45	3 414	164.60	R330	44 131.53	3 416 232.39
L331	43 788.81	3 414	120.12	R331	44 099.59	3 416 151.07
L332	43 834.49	3 414	019.92	R332	44 078.85	3 416 070.09
L333	43 852.04	3 413	957.17	R333	44 077.57	3 415 988.44
L334	43 847.79	3 413	841.04	R334	44 137.21	3 415 816.20
L335	43 844.71	3 413	758.02	R335	44 136.96	3 415 735.35
L336	43 844.24	3 413	644.70	R336	44 126.61	3 415 660.85
L337	43 822.92	3 413	585.73	R337	44 068.85	3 415 439.92
L338	43 795.25	3 413	525.68	R338	44 048.19	3 415 363.64
L339	43 768.22	3 413	484.31	R339	43 965.81	3 415 070.68
L340	43 722.33	3 413	440.23	R340	43 885.55	3 414 785.29
L341	43 708.13	3 413	393.01	R341	43 757.73	3 414 360.93
L342	43 698.62	3 413	336.83	R342	43 742.53	3 414 276.25
L343	43 738.77	3 413	182.09	R343	43 741.81	3 414 221.57
L344	43 751.70	3 413	114.29	R344	43 754.21	3 414 138.37
L345	43 760.81	3 413	023.96	R345	43 803.11	3 413 974.11
L346	43 752.82	3 412	961.38	R346	43 818.76	3 413 906.70
L347	43 728.38	3 412	879.31	R347	43 813.03	3 413 821.20
L348	43 727.41	3 412	840.16	R348	43 814.10	3 413 744.96
L349	43 741.42	3 412	755.02	R349	43 812.29	3 413 679.21
L350	43 902.36	3 412	559.87	R350	43 782.47	3 413 601.35
L351	44 000.52	3 412	439.76	R351	43 739.43	3 413 530.30
L352	43 963.55	3 412	186.54	R352	43 716.82	3 413 489.99
L353	43 894.13	3 412	072.42	R353	43 681.81	3 413 420.59
L354	43 881.49	3 412	041.78	R354	43 665.47	3 413 332.20
L355	43 812.42	3 411	953.19	R355	43 678.74	3 413 249.47
L356	43 800.78	3 411	861.53	R356	43 700.45	3 413 183.52
L357	43 922.90	3 411	684.58	R357	43 704.21	3 413 163.95

Vel
Sheet

52

Van
of

68

P1028/18

PADRESERWE KOÖRDINATE / ROAD RESERVE CO-ORDINATES

LINKERKANT/LEFT HAND SIDE			REGTERKANT/RIGHT HAND SIDE			
	Y	X	WG 29°		Y	X
L358	43 947.99	3 411 655.04		R358	43 707.89	3 413 120.73
L359	44 016.99	3 411 637.59		R359	43 719.35	3 413 050.62
L360	44 027.10	3 411 613.20		R360	43 722.92	3 412 988.04
L361	44 123.33	3 411 566.87		R361	43 704.62	3 412 899.35
L362	44 194.94	3 411 546.85		R362	43 694.58	3 412 856.20
L363	44 254.11	3 411 472.21		R363	43 698.62	3 412 807.68
L364	44 283.68	3 411 315.47		R364	43 717.50	3 412 742.11
L365	44 348.41	3 411 085.43		R365	43 746.31	3 412 701.39
L366	44 319.76	3 411 031.25		R366	43 879.17	3 412 539.54
L367	44 287.41	3 411 015.47		R367	43 945.19	3 412 448.35
L368	44 242.01	3 411 004.81		R368	43 964.83	3 412 356.76
L369	44 111.55	3 410 978.48		R369	43 930.17	3 412 192.93
L370	44 077.76	3 410 935.32		R370	43 856.91	3 412 072.41
L371	44 051.67	3 410 879.16		R371	43 825.02	3 412 033.29
L372	44 093.58	3 410 746.07		R372	43 775.94	3 411 944.17
L373	44 105.90	3 410 672.03		R373	43 757.34	3 411 895.95
L374	44 132.51	3 410 566.97		R374	43 765.28	3 411 833.48
L375	44 145.62	3 410 534.18		R375	43 771.70	3 411 809.17
L376	44 183.94	3 410 444.20		R376	43 785.23	3 411 778.32
L377	44 232.27	3 410 292.47		R377	43 946.04	3 411 621.63
L378	44 212.34	3 410 136.85		R378	44 001.83	3 411 581.80
L379	44 097.77	3 409 975.06		R379	44 032.37	3 411 571.04
L380	44 064.87	3 409 859.20		R380	44 125.30	3 411 538.84
L381	44 062.11	3 409 733.99		R381	44 184.63	3 411 492.74
L382	44 167.22	3 409 146.87		R382	44 218.17	3 411 424.97
L383	44 194.29	3 408 996.49		R383	44 305.54	3 411 103.41
L384	44 234.15	3 408 809.79		R384	44 285.91	3 411 064.79
L385	44 289.03	3 408 700.69		R385	44 248.51	3 411 040.04
L386	44 390.43	3 408 606.85		R386	44 113.45	3 411 030.12
L387	44 472.05	3 408 461.99		R387	44 061.33	3 410 998.54
L388	44 583.91	3 408 349.01		R388	44 033.41	3 410 953.50
L389	44 675.02	3 408 274.12		R389	44 016.36	3 410 903.60
L390	44 747.90	3 408 247.59		R390	44 105.76	3 410 486.68
L391	44 761.53	3 408 243.32		R391	44 189.34	3 410 286.50
L392	44 769.75	3 408 239.64		R392	44 189.74	3 410 237.05
L393	44 856.69	3 408 149.80		R393	44 145.20	3 410 113.46
L394	44 881.85	3 408 063.48		R394	44 059.33	3 409 975.35
L395	44 741.71	3 407 966.94		R395	44 028.13	3 409 817.86
L396	44 597.07	3 407 949.23		R396	44 036.33	3 409 726.64
L397	44 552.25	3 407 879.72		R397	44 040.23	3 409 684.92
L398	44 493.94	3 407 846.09		R398	44 108.91	3 409 301.11
L399	44 387.05	3 407 891.71		R399	44 141.31	3 409 099.22
L400	44 234.30	3 407 941.41		R400	44 144.47	3 409 062.13
L401	44 047.19	3 408 023.08		R401	44 208.29	3 408 759.14
L402	43 939.51	3 408 059.32		R402	44 239.40	3 408 693.19
L403	43 840.42	3 408 075.81		R403	44 335.14	3 408 610.47
L404	43 771.35	3 408 071.36		R404	44 366.40	3 408 562.64
L405	43 682.12	3 408 059.47		R405	44 377.70	3 408 507.07
L406	43 615.70	3 407 944.34		R406	44 417.64	3 408 431.01
L407	43 557.58	3 407 809.46		R407	44 498.54	3 408 360.11
L408	43 516.76	3 407 632.50		R408	44 586.34	3 408 296.13

Vel
Sheet

53

Van
of

68

P1028/18

PADRESERWE KOÖRDINATE / ROAD RESERVE CO-ORDINATES					
LINKERKANT/LEFT HAND SIDE			REGTERKANT/RIGHT HAND SIDE		
	Y	X	WG 29°	Y	X
L409	43 476.10	3 407 354.44		R409	44 728.46 3 408 204.35
L410	43 583.23	3 407 257.30		R410	44 736.85 3 408 199.35
L411	43 618.41	3 407 256.49		R411	44 784.15 3 408 168.20
L412	43 886.86	3 407 349.18		R412	44 778.99 3 408 062.83
L413	43 951.47	3 407 347.53		R413	44 722.79 3 408 011.36
L414	44 016.46	3 407 301.00		R414	44 576.49 3 407 995.02
L415	44 214.73	3 407 097.12		R415	44 512.77 3 407 917.74
L416	44 270.56	3 406 994.35		R416	44 468.64 3 407 901.87
L417	44 338.78	3 406 785.38		R417	44 394.71 3 407 925.97
L418	44 376.61	3 406 709.52		R418	44 321.46 3 407 978.51
L419	44 452.91	3 406 619.59		R419	44 199.85 3 408 001.67
L420	44 649.82	3 406 504.56		R420	44 058.28 3 408 056.41
L421	44 745.36	3 406 450.18		R421	43 985.17 3 408 081.34
L422	45 344.50	3 406 109.06		R422	43 829.05 3 408 123.67
L423	45 628.55	3 405 939.38		R423	43 735.24 3 408 116.13
L424	45 676.11	3 405 877.02		R424	43 687.84 3 408 102.55
L425	45 680.50	3 405 818.69		R425	43 632.82 3 408 056.12
L426	45 663.00	3 405 778.83		R426	43 519.83 3 407 816.28
L427	45 630.85	3 405 728.09		R427	43 427.87 3 407 354.17
L428	45 613.11	3 405 675.89		R428	43 434.65 3 407 333.60
L429	45 603.11	3 405 604.12		R429	43 520.97 3 407 238.84
L430	45 618.08	3 405 348.47		R430	43 620.98 3 407 215.34
L431	45 646.86	3 404 854.80		R431	43 870.40 3 407 301.34
L432	45 653.87	3 404 752.92		R432	43 920.22 3 407 308.34
L433	45 701.16	3 404 621.94		R433	43 942.71 3 407 307.49
L434	45 708.60	3 404 610.43		R434	43 976.10 3 407 288.97
L435	45 733.27	3 404 584.04		R435	44 054.77 3 407 215.31
L436	45 740.86	3 404 566.52		R436	44 194.46 3 407 066.69
L437	45 742.94	3 404 557.07		R437	44 251.24 3 406 956.65
L438	45 733.55	3 404 096.21		R438	44 328.04 3 406 715.88
L439	45 756.79	3 404 028.11		R439	44 370.42 3 406 656.18
L440	45 751.15	3 403 848.09		R440	44 420.44 3 406 602.49
L441	45 784.70	3 403 762.46		R441	44 734.82 3 406 420.91
L442	45 805.48	3 403 715.81		R442	45 008.68 3 406 264.15
L443	45 865.80	3 403 637.61		R443	45 422.97 3 406 027.51
L444	45 888.41	3 403 582.18		R444	45 551.11 3 405 951.28
L445	45 990.39	3 403 424.25		R445	45 647.36 3 405 856.01
L446	46 111.78	3 403 310.46		R446	45 596.02 3 405 775.45
L447	46 172.24	3 403 199.91		R447	45 565.58 3 405 677.00
L448	46 255.68	3 402 764.69		R448	45 588.27 3 405 352.01
L449	46 255.64	3 402 627.01		R449	45 623.01 3 404 746.68
L450	46 188.47	3 402 493.32		R450	45 674.33 3 404 568.31
L451	46 119.27	3 402 374.99		R451	45 682.58 3 404 532.53
L452	46 107.30	3 402 351.90		R452	45 688.98 3 404 509.72
L453	46 088.29	3 402 310.37		R453	45 692.37 3 404 495.84
L454	46 043.67	3 402 230.86		R454	45 699.03 3 404 387.75
L455	46 007.96	3 402 177.84		R455	45 695.08 3 404 144.06
L456	45 952.14	3 402 131.59		R456	45 673.56 3 404 036.11
L457	45 190.47	3 401 605.50		R457	45 672.04 3 403 972.93
L458	45 124.44	3 401 552.86		R458	45 718.47 3 403 856.70
L459	45 107.71	3 401 534.74		R459	45 736.37 3 403 791.94

Vel
Sheet

54

Van
of

68

P1028/18

PADRESERWE KOÖRDINATE / ROAD RESERVE CO-ORDINATES									
LINKERKANT/LEFT HAND SIDE					REGTERKANT/RIGHT HAND SIDE				
	Y		X	WG 29°		Y		X	
L460	45 088.72	3	401	520.01	R460	45 763.73	3	403	730.15
L461	45 068.05	3	401	479.65	R461	45 952.73	3	403	418.84
L462	45 056.76	3	401	424.10	R462	46 076.18	3	403	301.17
L463	45 032.61	3	401	404.00	R463	46 144.21	3	403	175.04
L464	45 000.67	3	401	338.39	R464	46 228.71	3	402	741.37
L465	44 927.80	3	401	283.62	R465	46 211.61	3	402	624.97
L466	44 704.75	3	401	310.00	R466	46 184.37	3	402	565.15
L467	44 675.72	3	401	290.39	R467	46 102.20	3	402	402.08
L468	44 656.93	3	401	301.30	R468	46 008.03	3	402	235.27
L469	44 416.33	3	401	267.98	R469	45 946.46	3	402	163.83
L470	44 387.55	3	401	242.06	R470	45 406.01	3	401	791.21
L471	44 414.33	3	401	186.60	R471	45 173.62	3	401	631.01
L472	44 460.32	3	401	132.83	R472	45 062.70	3	401	560.12
L473	44 519.07	3	401	008.80	R473	45 030.07	3	401	478.72
L474	44 576.62	3	400	866.05	R474	44 963.96	3	401	373.47
L475	44 688.97	3	400	692.65	R475	44 931.48	3	401	337.47
L476	44 755.46	3	400	562.36	R476	44 815.65	3	401	343.07
L477	44 762.19	3	400	506.27	R477	44 777.04	3	401	411.71
L478	44 754.63	3	400	396.20	R478	44 731.49	3	401	381.88
L479	44 868.93	3	400	285.05	R479	44 701.11	3	401	340.98
L480	44 889.66	3	400	259.62	R480	44 408.69	3	401	298.43
L481	44 891.11	3	400	255.78	R481	44 359.01	3	401	287.13
L482	44 886.55	3	400	228.23	R482	44 334.76	3	401	235.99
L483	44 870.44	3	400	204.16	R483	44 348.49	3	401	203.76
L484	44 748.09	3	400	130.69	R484	44 421.32	3	401	119.83
L485	44 725.25	3	399	986.06	R485	44 467.26	3	401	050.78
L486	44 660.54	3	399	912.29	R486	44 552.84	3	400	843.32
L487	44 598.02	3	399	843.31	R487	44 670.17	3	400	633.67
L488	44 563.02	3	399	795.80	R488	44 716.97	3	400	507.47
L489	44 536.20	3	399	742.21	R489	44 712.59	3	400	382.38
L490	44 517.55	3	399	692.86	R490	44 744.62	3	400	339.11
L491	44 502.99	3	399	643.78	R491	44 820.84	3	400	269.57
L492	44 486.95	3	399	545.84	R492	44 809.04	3	400	237.47
L493	44 500.30	3	399	462.72	R493	44 810.08	3	400	229.55
L494	44 499.56	3	399	417.45	R494	44 810.21	3	400	228.57
L495	44 517.45	3	399	277.89	R495	44 757.09	3	400	188.34
L496	44 618.50	3	399	209.18	R496	44 708.27	3	400	132.71
L497	44 636.05	3	399	160.06	R497	44 697.33	3	400	015.07
L498	44 637.79	3	399	126.79	R498	44 556.40	3	399	851.64
L499	44 630.60	3	399	060.48	R499	44 487.05	3	399	739.30
L500	44 626.70	3	398	989.68	R500	44 466.53	3	399	679.58
L501	44 692.68	3	398	881.93	R501	44 448.71	3	399	599.67
L502	44 731.73	3	398	822.73	R502	44 441.59	3	399	532.20
L503	44 760.70	3	398	753.95	R503	44 443.78	3	399	470.79
L504	44 775.58	3	398	440.27	R504	44 474.01	3	399	286.68
L505	44 816.21	3	398	387.68	R505	44 499.13	3	399	249.30
L506	44 846.95	3	398	285.94	R506	44 528.69	3	399	219.27
L507	44 881.35	3	398	233.32	R507	44 590.26	3	399	170.26
L508	44 921.07	3	398	082.94	R508	44 602.68	3	399	120.60
L509	44 939.06	3	398	054.74	R509	44 584.98	3	399	030.87
L510	44 977.46	3	398	018.39	R510	44 604.08	3	398	970.97

Vel
Sheet

55

Van
of

68

P1028/18

PADRESERWE KOÖRDINATE / ROAD RESERVE CO-ORDINATES					
LINKERKANT/LEFT HAND SIDE			REGTERKANT/RIGHT HAND SIDE		
	Y	X	WG 29°	Y	X
L511	45 028.20	3 398 001.48		R511	44 666.79 3 398 855.30
L512	45 106.92	3 398 007.20		R512	44 713.01 3 398 786.83
L513	45 175.19	3 398 023.31		R513	44 738.73 3 398 649.28
L514	45 191.54	3 398 030.86		R514	44 747.43 3 398 526.99
L515	45 210.60	3 398 039.68		R515	44 753.53 3 398 370.14
L516	45 228.74	3 398 048.16		R516	44 860.67 3 398 191.70
L517	45 268.56	3 398 107.02		R517	44 892.89 3 398 069.69
L518	45 299.21	3 398 187.19		R518	44 935.93 3 398 004.17
L519	45 358.62	3 398 231.13		R519	44 991.16 3 397 973.49
L520	45 452.04	3 398 246.31		R520	45 042.97 3 397 966.60
L521	45 685.82	3 398 211.18		R521	45 119.44 3 397 976.15
L522	45 880.09	3 398 139.10		R522	45 183.43 3 397 990.50
L523	45 904.41	3 398 138.39		R523	45 203.66 3 398 000.41
L524	46 016.95	3 398 083.23		R524	45 248.20 3 398 022.23
L525	46 762.66	3 397 782.79		R525	45 281.02 3 398 053.47
L526	46 891.72	3 397 727.22		R526	45 302.26 3 398 101.93
L527	46 920.16	3 397 702.23		R527	45 323.38 3 398 162.69
L528	46 978.55	3 397 654.94		R528	45 372.41 3 398 196.29
L529	47 023.90	3 397 580.68		R529	45 425.17 3 398 201.51
L530	47 047.34	3 397 463.97		R530	45 622.55 3 398 194.75
L531	47 049.15	3 397 323.84		R531	45 718.91 3 398 171.84
L532	47 050.60	3 397 316.70		R532	46 871.00 3 397 706.94
L533	47 055.48	3 397 296.43		R533	46 900.87 3 397 688.89
L534	47 068.20	3 397 266.11		R534	46 931.16 3 397 663.03
L535	47 092.58	3 397 232.42		R535	46 956.85 3 397 632.59
L536	48 721.52	3 396 160.00		R536	46 994.48 3 397 572.66
L537	48 724.84	3 396 152.58		R537	47 016.69 3 397 490.96
L538	48 769.42	3 395 951.89		R538	47 014.90 3 397 325.40
L539	48 909.66	3 395 275.84		R539	47 044.37 3 397 248.95
L540	48 998.69	3 394 845.10		R540	47 075.28 3 397 216.24
L541	49 046.88	3 394 597.21		R541	48 698.02 3 396 125.38
L542	49 036.61	3 394 203.62		R542	48 716.11 3 396 067.06
L543	49 036.55	3 394 201.62		R543	48 920.65 3 395 077.89
L544	49 035.03	3 394 153.03		R544	49 009.91 3 394 647.67
L545	49 034.42	3 394 133.66		R545	49 018.49 3 394 586.28
L546	49 031.61	3 393 941.53		R546	49 008.69 3 394 208.21
L547	49 041.86	3 393 863.08		R547	49 008.68 3 394 206.21
L548	49 084.45	3 393 759.17		R548	49 008.44 3 394 156.41
L549	49 153.05	3 393 675.10		R549	49 008.40 3 394 147.23
L550	49 274.38	3 393 600.79		R550	49 002.13 3 393 951.62
L551	50 203.13	3 393 333.03		R551	49 004.62 3 393 902.84
L552	50 239.28	3 393 318.16		R552	49 014.93 3 393 853.99
L553	50 275.59	3 393 290.64		R553	49 032.63 3 393 796.62
L554	50 297.42	3 393 268.88		R554	49 060.02 3 393 741.44
L555	50 311.80	3 393 249.95		R555	49 113.27 3 393 673.49
L556	50 340.10	3 393 203.13		R556	49 149.55 3 393 639.94
L557	50 351.60	3 393 135.77		R557	49 195.88 3 393 601.30
L558	50 351.62	3 393 100.56		R558	49 287.73 3 393 565.42
L559	50 326.74	3 392 570.14		R559	50 197.61 3 393 304.53
L560	50 316.23	3 392 473.89		R560	50 260.02 3 393 264.61
L561	50 304.47	3 392 462.46		R561	50 283.82 3 393 238.58

Vel
Sheet

56

Van
of

68

P1028/18

PADRESERWE KOÖRDINATE / ROAD RESERVE CO-ORDINATES						
LINKERKANT/LEFT HAND SIDE				REGTERKANT/RIGHT HAND SIDE		
	Y	X	WG 29°		Y	X
L562	50 282.42	3 392	381.57	R562	50 304.28	3 393 203.71
L563	50 264.06	3 392	299.81	R563	50 320.63	3 393 153.00
L564	50 274.92	3 392	216.88	R564	50 310.67	3 392 855.02
L565	50 330.28	3 392	018.08	R565	50 295.57	3 392 538.71
L566	50 333.07	3 392	000.13	R566	50 287.64	3 392 493.03
L567	50 336.28	3 391	951.12	R567	50 257.61	3 392 404.75
L568	50 335.48	3 391	932.79	R568	50 239.87	3 392 345.67
L569	50 317.71	3 391	848.41	R569	50 233.02	3 392 302.66
L570	50 313.16	3 391	835.34	R570	50 250.28	3 392 189.54
L571	50 270.76	3 391	759.85	R571	50 283.94	3 392 081.55
L572	50 193.42	3 391	663.45	R572	50 303.34	3 392 008.13
L573	50 137.39	3 391	571.62	R573	50 301.67	3 391 906.30
L574	50 128.27	3 391	549.05	R574	50 287.01	3 391 858.34
L575	50 111.40	3 391	482.65	R575	50 269.33	3 391 812.01
L576	50 091.25	3 391	347.77	R576	50 244.71	3 391 774.82
L577	50 082.52	3 391	285.39	R577	50 149.26	3 391 653.54
L578	50 025.88	3 390	885.18	R578	50 122.44	3 391 610.51
L579	50 011.28	3 390	773.43	R579	50 086.72	3 391 519.03
L580	50 010.73	3 390	727.43	R580	50 078.75	3 391 470.94
L581	49 995.79	3 390	360.12	R581	50 065.12	3 391 374.12
L582	49 979.95	3 390	287.71	R582	50 050.45	3 391 271.89
L583	49 950.02	3 390	231.84	R583	50 041.34	3 391 205.69
L584	49 841.05	3 390	113.92	R584	50 002.80	3 390 932.55
L585	49 809.17	3 390	082.69	R585	49 979.45	3 390 746.63
L586	49 787.86	3 390	060.31	R586	49 975.54	3 390 572.42
L587	49 737.82	3 390	007.73	R587	49 967.05	3 390 400.86
L588	49 734.86	3 390	004.62	R588	49 951.81	3 390 294.15
L589	49 674.86	3 389	943.43	R589	49 916.88	3 390 241.87
L590	49 514.09	3 389	776.85	R590	49 810.17	3 390 130.61
L591	49 449.79	3 389	704.79	R591	49 767.96	3 390 081.75
L592	49 414.14	3 389	636.48	R592	49 761.83	3 390 075.52
L593	49 395.33	3 389	560.20	R593	49 722.29	3 390 035.38
L594	49 384.85	3 389	477.56	R594	49 715.55	3 390 028.53
L595	49 361.73	3 389	368.79	R595	49 468.95	3 389 773.26
L596	49 337.13	3 389	291.68	R596	49 416.23	3 389 706.14
L597	49 295.53	3 389	195.95	R597	49 393.76	3 389 664.50
L598	49 241.64	3 389	102.96	R598	49 373.95	3 389 602.72
L599	49 176.75	3 389	017.16	R599	49 339.91	3 389 401.62
L600	49 109.42	3 388	946.01	R600	49 327.73	3 389 351.61
L601	49 033.13	3 388	880.71	R601	49 290.92	3 389 254.85
L602	48 697.16	3 388	611.46	R602	49 247.14	3 389 166.72
L603	48 553.34	3 388	497.51	R603	49 197.00	3 389 088.47
L604	48 368.11	3 388	399.97	R604	49 132.97	3 389 011.83
L605	48 284.84	3 388	349.09	R605	49 098.21	3 388 975.81
L606	48 219.68	3 388	278.51	R606	49 024.26	3 388 909.91
L607	48 140.27	3 388	175.60	R607	48 520.44	3 388 509.04
L608	47 954.02	3 388	003.37	R608	48 313.79	3 388 405.34
L609	47 936.74	3 387	979.30	R609	48 253.39	3 388 364.78
L610	47 911.45	3 387	931.87	R610	48 223.64	3 388 330.20
L611	47 729.52	3 387	426.48	R611	48 123.35	3 388 201.12
L612	47 666.65	3 387	282.66	R612	47 933.13	3 388 032.79

Vel Sheet	57	Van of	68
--------------	----	-----------	----

P1028/18

PADRESERWE KOÖRDINATE / ROAD RESERVE CO-ORDINATES						
LINKERKANT/LEFT HAND SIDE				REGTERKANT/RIGHT HAND SIDE		
	Y	X	WG 29°		Y	X
L613	47 618.31	3 387 165.45		R613	47 902.00	3 387 993.30
L614	47 608.54	3 387 135.22		R614	47 880.14	3 387 934.39
L615	47 588.37	3 387 044.98		R615	47 711.86	3 387 461.01
L616	47 584.63	3 387 022.35		R616	47 629.83	3 387 274.94
L617	47 579.36	3 386 972.77		R617	47 599.66	3 387 192.26
L618	47 578.77	3 386 850.99		R618	47 584.95	3 387 162.59
L619	47 580.15	3 386 748.13		R619	47 553.25	3 387 053.98
L620	47 578.41	3 386 719.18		R620	47 549.69	3 386 882.38
L621	47 549.06	3 386 596.11		R621	47 550.44	3 386 741.45
L622	47 446.72	3 386 254.22		R622	47 532.66	3 386 642.35
L623	47 327.17	3 385 792.74		R623	47 523.82	3 386 632.38
L624	47 283.25	3 385 645.30		R624	47 513.08	3 386 604.71
L625	47 117.57	3 385 044.71		R625	47 517.34	3 386 592.19
L626	47 005.52	3 384 630.00		R626	47 421.75	3 386 274.70
L627	46 914.01	3 384 291.82		R627	47 325.67	3 385 898.25
L628	46 885.23	3 384 186.92		R628	47 216.77	3 385 523.34
L629	46 858.84	3 384 142.91		R629	47 135.96	3 385 225.79
L630	46 815.93	3 384 095.22		R630	46 985.08	3 384 667.32
L631	46 755.95	3 384 062.55		R631	46 871.89	3 384 249.29
L632	46 705.60	3 384 036.63		R632	46 855.42	3 384 196.05
L633	46 668.64	3 383 995.61		R633	46 831.84	3 384 156.23
L634	46 646.98	3 383 922.57		R634	46 795.87	3 384 119.75
L635	46 653.50	3 383 666.72		R635	46 715.35	3 384 076.71
L636	46 656.14	3 383 563.12		R636	46 674.32	3 384 049.61
L637	46 664.17	3 383 287.35		R637	46 642.82	3 384 010.33
L638	46 665.68	3 383 269.86		R638	46 622.87	3 383 964.58
L639	46 669.57	3 383 080.82		R639	46 617.04	3 383 914.62
L640	46 670.31	3 383 044.74		R640	46 618.62	3 383 847.29
L641	46 671.61	3 382 948.46		R641	46 620.22	3 383 829.39
L642	46 655.79	3 382 862.18		R642	46 629.10	3 383 477.77
L643	46 629.38	3 382 797.10		R643	46 634.16	3 383 403.23
L644	46 436.82	3 382 466.37		R644	46 633.93	3 383 299.83
L645	46 163.19	3 381 999.88		R645	46 641.06	3 383 040.40
L646	45 931.49	3 381 603.61		R646	46 642.63	3 382 982.36
L647	45 797.34	3 381 372.64		R647	46 640.58	3 382 935.39
L648	45 600.47	3 380 966.66		R648	46 620.93	3 382 858.63
L649	45 532.48	3 380 823.82		R649	46 395.19	3 382 454.28
L650	45 499.84	3 380 753.17		R650	46 038.47	3 381 844.44
L651	45 484.55	3 380 728.01		R651	45 977.04	3 381 739.34
L652	45 451.62	3 380 636.91		R652	45 905.71	3 381 632.57
L653	45 448.03	3 380 598.95		R653	45 850.42	3 381 534.71
L654	45 436.43	3 380 498.52		R654	45 827.69	3 381 484.13
L655	45 426.64	3 380 393.36		R655	45 760.25	3 381 368.90
L656	45 422.60	3 380 349.98		R656	45 697.70	3 381 239.89
L657	45 407.03	3 380 220.08		R657	45 552.14	3 380 932.37
L658	45 367.31	3 380 116.20		R658	45 449.18	3 380 715.45
L659	45 203.79	3 379 799.30		R659	45 432.73	3 380 668.29
L660	45 149.92	3 379 709.25		R660	45 400.84	3 380 547.00
L661	45 074.89	3 379 623.05		R661	45 407.78	3 380 526.64
L662	44 911.27	3 379 477.45		R662	45 405.81	3 380 478.26
L663	44 893.59	3 379 459.96		R663	45 395.71	3 380 389.06

Vel
Sheet

58

Van
of

66

P1028/18

PADRESERWE KOÖRDINATE / ROAD RESERVE CO-ORDINATES					
LINKERKANT/LEFT HAND SIDE			REGTERKANT/RIGHT HAND SIDE		
	Y	X	WG 29°		
L664	44 848.54	3 379 409.61		R664	45 376.35 3 380 218.02
L665	44 830.99	3 379 385.87		R665	45 365.93 3 380 183.33
L666	44 775.17	3 379 302.51		R666	45 339.00 3 380 125.22
L667	44 659.19	3 379 123.88		R667	45 158.17 3 379 776.43
L668	44 249.44	3 378 486.88		R668	45 132.92 3 379 736.55
L669	44 217.93	3 378 415.02		R669	45 104.13 3 379 698.16
L670	44 197.30	3 378 318.01		R670	45 063.36 3 379 653.90
L671	44 165.03	3 378 082.39		R671	44 897.21 3 379 504.23
L672	44 151.25	3 377 987.25		R672	44 870.47 3 379 479.47
L673	44 129.77	3 377 905.93		R673	44 806.96 3 379 405.92
L674	44 070.40	3 377 746.35		R674	44 635.83 3 379 142.35
L675	44 039.68	3 377 676.81		R675	44 261.26 3 378 562.39
L676	43 861.71	3 377 361.68		R676	44 227.24 3 378 508.93
L677	43 846.45	3 377 319.42		R677	44 195.99 3 378 438.99
L678	43 840.41	3 377 124.46		R678	44 173.93 3 378 365.41
L679	43 843.57	3 376 886.21		R679	44 150.65 3 378 191.10
L680	43 846.21	3 376 793.16		R680	44 138.48 3 378 107.12
L681	43 847.68	3 376 670.06		R681	44 122.06 3 377 989.66
L682	43 829.91	3 376 587.71		R682	44 100.69 3 377 912.16
L683	43 807.68	3 376 530.01		R683	44 038.67 3 377 747.04
L684	43 780.01	3 376 481.30		R684	44 018.00 3 377 700.59
L685	43 757.24	3 376 451.81		R685	43 856.29 3 377 416.67
L686	43 602.05	3 376 265.08		R686	43 832.69 3 377 372.67
L687	43 432.32	3 375 953.32		R687	43 820.83 3 377 341.18
L688	43 394.27	3 375 912.94		R688	43 812.38 3 377 299.26
L689	43 366.94	3 375 895.61		R689	43 808.33 3 377 256.45
L690	43 306.46	3 375 873.83		R690	43 816.48 3 376 770.91
L691	43 255.85	3 375 877.10		R691	43 817.44 3 376 672.19
L692	43 209.03	3 375 895.74		R692	43 804.10 3 376 602.18
L693	42 711.33	3 376 164.73		R693	43 771.57 3 376 524.20
L694	42 622.18	3 376 199.44		R694	43 744.54 3 376 485.08
L695	42 600.19	3 376 202.85		R695	43 662.84 3 376 384.57
L696	42 583.91	3 376 203.68		R696	43 618.05 3 376 367.46
L697	42 554.35	3 376 202.97		R697	43 571.09 3 376 303.98
L698	42 501.63	3 376 192.84		R698	43 575.72 3 376 280.82
L699	42 445.30	3 376 167.28		R699	43 544.61 3 376 229.11
L700	42 400.28	3 376 139.45		R700	43 425.71 3 376 002.46
L701	42 329.15	3 376 072.21		R701	43 380.13 3 375 940.57
L702	42 253.59	3 375 935.41		R702	43 311.00 3 375 904.53
L703	42 195.92	3 375 851.88		R703	43 261.49 3 375 905.81
L704	42 093.65	3 375 763.05		R704	43 212.74 3 375 923.78
L705	41 895.66	3 375 600.80		R705	43 123.27 3 375 975.11
L706	41 816.10	3 375 523.98		R706	42 690.42 3 376 208.86
L707	41 677.35	3 375 423.49		R707	42 615.19 3 376 231.73
L708	41 625.68	3 375 380.20		R708	42 564.20 3 376 236.91
L709	40 768.12	3 374 680.83		R709	42 491.98 3 376 223.81
L710	39 890.38	3 373 965.38		R710	42 449.64 3 376 203.57
L711	39 808.97	3 373 885.07		R711	42 360.47 3 376 149.51
L712	39 805.06	3 373 881.66		R712	42 332.12 3 376 127.23
L713	39 792.62	3 373 870.84		R713	42 286.57 3 376 061.89
L714	39 788.85	3 373 867.57		R714	42 219.24 3 375 932.88

Vel
Sheet

59

Van
of

68

P1028/18

PADRESERWE KOÖRDINATE / ROAD RESERVE CO-ORDINATES					
LINKERKANT/LEFT HAND SIDE			REGTERKANT/RIGHT HAND SIDE		
	Y	X	WG 29°	Y	X
L715	39 682.87	3 373	796.14	R715	42 189.06 3 375 888.01
L716	39 464.91	3 373	623.34	R716	42 082.87 3 375 795.99
L717	39 260.45	3 373	479.30	R717	41 836.05 3 375 602.93
L718	39 071.01	3 373	368.02	R718	41 399.62 3 375 236.20
L719	38 865.38	3 373	255.76	R719	41 057.68 3 374 957.87
L720	38 093.27	3 372	835.15	R720	39 863.26 3 373 983.79
L721	37 548.51	3 372	538.71	R721	39 797.79 3 373 941.85
L722	37 395.70	3 372	454.53	R722	39 794.66 3 373 939.26
L723	37 289.49	3 372	417.91	R723	39 784.87 3 373 931.19
L724	37 162.15	3 372	395.84	R724	39 781.56 3 373 928.47
L725	36 964.08	3 372	380.82	R725	39 663.48 3 373 823.92
L726	36 912.80	3 372	376.83	R726	39 449.98 3 373 653.09
L727	36 886.70	3 372	374.95	R727	39 410.99 3 373 622.22
L728	36 752.29	3 372	375.39	R728	39 252.49 3 373 514.08
L729	36 697.22	3 372	371.05	R729	39 057.27 3 373 396.04
L730	36 636.17	3 372	354.53	R730	38 859.58 3 373 287.57
L731	36 526.53	3 372	307.82	R731	37 852.82 3 372 739.99
L732	36 412.40	3 372	230.04	R732	37 540.27 3 372 569.35
L733	36 334.70	3 372	153.17	R733	37 390.06 3 372 508.17
L734	36 246.06	3 372	005.92	R734	37 157.32 3 372 448.07
L735	35 793.65	3 370	823.72	R735	36 944.91 3 372 433.06
L736	35 739.35	3 370	637.62	R736	36 909.77 3 372 430.41
L737	35 722.94	3 370	440.91	R737	36 692.84 3 372 412.91
L738	35 727.64	3 370	347.96	R738	36 600.60 3 372 385.27
L739	35 750.64	3 370	052.64	R739	36 500.15 3 372 341.82
L740	35 740.60	3 369	950.46	R740	36 407.03 3 372 280.96
L741	35 692.65	3 369	840.27	R741	36 331.87 3 372 206.47
L742	35 612.78	3 369	745.74	R742	36 290.27 3 372 155.47
L743	35 503.81	3 369	680.98	R743	36 230.95 3 372 052.08
L744	35 402.07	3 369	635.19	R744	35 766.77 3 370 842.69
L745	35 307.48	3 369	582.60	R745	35 739.00 3 370 764.65
L746	35 224.33	3 369	484.06	R746	35 715.67 3 370 682.41
L747	35 175.04	3 369	405.60	R747	35 699.44 3 370 584.82
L748	35 142.45	3 369	334.69	R748	35 690.60 3 370 457.48
L749	35 138.75	3 369	204.82	R749	35 696.44 3 370 352.37
L750	35 142.52	3 369	100.44	R750	35 719.00 3 370 052.91
L751	35 136.05	3 369	014.89	R751	35 703.21 3 369 951.09
L752	35 077.25	3 368	882.98	R752	35 683.83 3 369 899.51
L753	35 048.68	3 368	829.68	R753	35 644.99 3 369 833.86
L754	35 010.89	3 368	777.61	R754	35 592.51 3 369 775.65
L755	34 918.11	3 368	717.43	R755	35 556.53 3 369 746.70
L756	34 825.42	3 368	676.14	R756	35 488.06 3 369 708.85
L757	34 682.24	3 368	546.66	R757	35 365.65 3 369 654.55
L758	34 646.68	3 368	495.66	R758	35 261.28 3 369 596.44
L759	34 517.89	3 368	113.67	R759	35 209.65 3 369 542.08
L760	34 491.80	3 368	049.31	R760	35 172.31 3 369 493.35
L761	34 460.59	3 367	988.66	R761	35 109.38 3 369 341.38
L762	34 409.81	3 367	922.99	R762	35 095.44 3 369 231.26
L763	34 369.91	3 367	886.75	R763	35 096.13 3 369 099.12
L764	34 266.28	3 367	815.24	R764	35 078.92 3 368 986.57
L765	34 185.08	3 367	774.17	R765	35 043.33 3 368 901.58

Vel
Sheet60 Van
of 68

P1028/18

PADRESERWE KOÖRDINATE / ROAD RESERVE CO-ORDINATES						
LINKERKANT/LEFT HAND SIDE			REGTERKANT/RIGHT HAND SIDE			
	Y	X	WG 29°		Y	X
L766	33 704.57	3 367 532.00		R766	34 999.22	3 368 838.48
L767	33 610.17	3 367 486.07		R767	34 974.93	3 368 808.52
L768	33 551.18	3 367 472.94		R768	34 896.07	3 368 755.32
L769	33 492.96	3 367 465.91		R769	34 819.60	3 368 718.75
L770	33 334.92	3 367 453.60		R770	34 707.67	3 368 634.74
L771	33 150.13	3 367 400.39		R771	34 640.98	3 368 549.62
L772	33 002.53	3 367 281.33		R772	34 612.74	3 368 500.80
L773	32 997.24	3 367 276.37		R773	34 592.72	3 368 446.95
L774	32 974.50	3 367 255.01		R774	34 503.91	3 368 164.26
L775	32 756.98	3 367 050.77		R775	34 488.38	3 368 123.15
L776	32 717.99	3 367 022.57		R776	34 410.36	3 368 014.53
L777	32 677.50	3 367 003.40		R777	34 309.40	3 367 900.54
L778	32 641.80	3 366 993.04		R778	34 247.46	3 367 844.50
L779	32 288.67	3 366 915.38		R779	34 051.50	3 367 743.43
L780	32 222.77	3 366 888.56		R780	34 019.79	3 367 724.33
L781	32 136.79	3 366 816.35		R781	33 847.57	3 367 635.79
L782	32 123.04	3 366 787.14		R782	33 580.78	3 367 518.22
L783	32 017.03	3 366 583.27		R783	33 502.01	3 367 502.08
L784	31 969.98	3 366 503.75		R784	33 375.20	3 367 499.86
L785	31 946.55	3 366 453.83		R785	33 284.02	3 367 492.40
L786	31 925.59	3 366 417.59		R786	33 167.43	3 367 458.32
L787	31 905.77	3 366 308.93		R787	33 103.21	3 367 417.21
L788	31 907.59	3 366 271.43		R788	32 994.03	3 367 318.24
L789	31 896.23	3 366 007.31		R789	32 984.18	3 367 308.90
L790	31 889.30	3 365 969.11		R790	32 958.04	3 367 284.09
L791	31 861.01	3 365 898.49		R791	32 733.30	3 367 070.84
L792	31 770.20	3 365 750.83		R792	32 632.31	3 367 023.38
L793	31 672.78	3 365 581.53		R793	32 309.58	3 366 952.18
L794	31 515.41	3 365 318.84		R794	32 252.42	3 366 937.66
L795	31 477.24	3 365 209.36		R795	32 197.19	3 366 911.15
L796	31 337.15	3 364 925.13		R796	32 139.98	3 366 868.79
L797	31 321.15	3 364 832.10		R797	32 126.38	3 366 856.14
L798	31 272.07	3 364 645.58		R798	32 094.97	3 366 800.24
L799	31 268.09	3 364 531.55		R799	32 011.54	3 366 634.07
L800	31 263.63	3 364 482.80		R800	31 893.10	3 366 433.39
L801	31 199.41	3 364 241.35		R801	31 871.55	3 366 342.73
L802	31 189.42	3 364 233.43		R802	31 848.04	3 366 319.67
L803	31 162.92	3 364 111.44		R803	31 841.45	3 366 275.39
L804	31 114.32	3 363 954.00		R804	31 873.06	3 366 245.43
L805	31 121.37	3 363 941.49		R805	31 867.82	3 366 073.38
L806	31 109.52	3 363 892.45		R806	31 854.19	3 365 977.81
L807	31 098.09	3 363 890.06		R807	31 837.72	3 365 967.58
L808	31 070.88	3 363 752.31		R808	31 832.55	3 365 915.30
L809	31 053.82	3 363 463.65		R809	31 739.58	3 365 759.59
L810	31 044.93	3 363 347.78		R810	31 426.69	3 365 223.74
L811	31 031.72	3 363 300.27		R811	31 297.94	3 365 033.03
L812	31 022.59	3 363 279.27		R812	31 253.01	3 364 943.10
L813	30 980.52	3 363 205.76		R813	31 243.43	3 364 730.17
L814	30 610.24	3 362 722.93		R814	31 233.24	3 364 582.99
L815	30 552.90	3 362 642.66		R815	31 217.80	3 364 464.06
L816	30 532.81	3 362 584.19		R816	31 110.49	3 364 050.48

Vel
Sheet

61

Van
of

68

P1028/18

PADRESERWE KOÖRDINATE / ROAD RESERVE CO-ORDINATES									
LINKERKANT/LEFT HAND SIDE				REGTERKANT/RIGHT HAND SIDE					
	Y	X	WG 29°		Y	X			
L817	30	538.44	3 362	485.61	R817	31	060.28	3 363	858.15
L818	30	575.09	3 362	337.76	R818	31	046.01	3 363	792.18
L819	30	667.40	3 362	004.72	R819	31	039.12	3 363	737.86
L820	30	773.07	3 361	595.33	R820	31	021.90	3 363	451.46
L821	30	780.18	3 361	534.59	R821	31	017.91	3 363	388.14
L822	30	778.04	3 361	468.62	R822	31	004.75	3 363	310.24
L823	30	758.78	3 361	231.43	R823	30	995.86	3 363	290.24
L824	30	772.89	3 361	151.41	R824	30	758.83	3 362	973.43
L825	31	148.04	3 360	355.72	R825	30	583.38	3 362	743.25
L826	31	400.72	3 359	852.28	R826	30	550.11	3 362	696.36
L827	31	621.78	3 359	427.32	R827	30	523.72	3 362	652.65
L828	31	653.70	3 359	359.28	R828	30	506.91	3 362	607.48
L829	31	681.47	3 359	282.43	R829	30	496.79	3 362	554.59
L830	31	713.75	3 359	092.21	R830	30	494.54	3 362	510.50
L831	31	731.32	3 358	953.84	R831	30	500.38	3 362	466.61
L832	31	733.17	3 358	892.79	R832	30	725.18	3 361	654.23
L833	31	701.87	3 358	506.69	R833	30	723.85	3 361	638.75
L834	31	729.96	3 358	203.18	R834	30	740.80	3 361	573.34
L835	31	731.69	3 358	112.40	R835	30	747.24	3 361	545.62
L836	31	713.97	3 358	051.14	R836	30	746.87	3 361	489.75
L837	31	679.96	3 357	991.97	R837	30	725.68	3 361	240.79
L838	31	665.22	3 357	976.38	R838	30	727.17	3 361	194.14
L839	31	598.89	3 357	925.69	R839	30	740.26	3 361	145.24
L840	31	505.35	3 357	887.32	R840	31	153.90	3 360	271.13
L841	30	849.21	3 357	638.21	R841	31	433.14	3 359	715.54
L842	30	788.41	3 357	610.01	R842	31	609.32	3 359	380.27
L843	30	742.36	3 357	581.98	R843	31	640.40	3 359	305.23
L844	30	719.40	3 357	564.61	R844	31	656.31	3 359	252.21
L845	30	135.99	3 357	040.15	R845	31	702.66	3 358	927.94
L846	30	061.87	3 356	967.76	R846	31	673.47	3 358	538.63
L847	30	021.65	3 356	936.83	R847	31	673.63	3 358	468.40
L848	29	789.99	3 356	727.88	R848	31	679.38	3 358	390.04
L849	29	689.36	3 356	638.82	R849	31	704.14	3 358	159.08
L850	29	626.95	3 356	595.14	R850	31	700.34	3 358	110.10
L851	29	561.24	3 356	561.53	R851	31	683.59	3 358	060.05
L852	29	560.69	3 356	561.25	R852	31	658.83	3 358	016.33
L853	29	044.24	3 356	363.92	R853	31	626.85	3 357	982.01
L854	28	961.85	3 356	332.86	R854	31	588.70	3 357	956.77
L855	28	665.49	3 356	221.12	R855	30	829.97	3 357	664.29
L856	28	385.92	3 356	151.45	R856	30	783.15	3 357	642.52
L857	28	314.38	3 356	129.36	R857	30	732.89	3 357	612.79
L858	28	183.43	3 356	036.75	R858	30	665.83	3 357	557.41
L859	28	103.41	3 355	995.90	R859	30	131.43	3 357	076.33
L860	27	797.63	3 355	879.21	R860	29	856.65	3 356	827.96
L861	27	503.86	3 355	767.10	R861	29	757.11	3 356	741.67
L862	27	308.02	3 355	686.92	R862	29	538.55	3 356	585.18
L863	27	098.97	3 355	541.74	R863	29	387.23	3 356	529.39
L864	26	838.88	3 355	354.14	R864	28	930.20	3 356	354.45
L865	26	834.68	3 355	351.11	R865	28	309.25	3 356	163.80
L866	26	759.24	3 355	223.85	R866	28	153.36	3 356	059.02
L867	26	667.88	3 355	047.60	R867	28	035.05	3 356	008.24

Vel Sheet	62	Van of	68	P1028/18
--------------	----	-----------	----	----------

PADRESERWE KOÖRDINATE / ROAD RESERVE CO-ORDINATES											
LINKERKANT/LEFT HAND SIDE					REGTERKANT/RIGHT HAND SIDE						
	Y		X	WG 29°		Y		X			
L868	26	629.56	3	354	982.92	R868	27	798.52	3	355	916.70
L869	26	406.38	3	354	847.77	R869	27	289.73	3	355	719.78
L870	26	263.20	3	354	762.66	R870	26	831.51	3	355	391.94
L871	26	180.94	3	354	728.29	R871	26	756.40	3	355	315.08
L872	26	081.94	3	354	744.29	R872	26	652.17	3	355	122.04
L873	25	808.80	3	354	825.31	R873	26	613.49	3	355	020.34
L874	25	618.10	3	354	872.58	R874	26	384.74	3	354	869.02
L875	25	046.94	3	355	005.11	R875	26	152.50	3	354	761.64
L876	24	624.10	3	355	101.08	R876	26	094.33	3	354	777.31
L877	24	539.10	3	355	117.45	R877	25	797.13	3	354	861.81
L878	24	459.15	3	355	138.74	R878	24	546.28	3	355	150.55
L879	24	432.55	3	355	147.65	R879	24	474.93	3	355	171.27
L880	24	404.34	3	355	157.10	R880	24	409.07	3	355	196.77
L881	24	348.25	3	355	182.61	R881	24	384.73	3	355	206.19
L882	24	280.07	3	355	222.46	R882	24	307.75	3	355	247.01
L883	23	930.70	3	355	459.78	R883	24	024.12	3	355	440.84
L884	23	810.32	3	355	538.57	R884	23	867.75	3	355	545.73
L885	23	700.17	3	355	592.22	R885	23	646.85	3	355	647.07
L886	23	586.78	3	355	637.39	R886	23	606.66	3	355	662.60
L887	23	375.53	3	355	704.96	R887	23	512.00	3	355	696.30
L888	23	212.83	3	355	743.26	R888	23	400.86	3	355	729.80
L889	22	916.17	3	355	787.48	R889	23	351.83	3	355	742.75
L890	22	842.15	3	355	800.05	R890	23	206.07	3	355	777.52
L891	22	769.52	3	355	819.57	R891	23	058.89	3	355	800.99
L892	22	699.10	3	355	845.66	R892	22	910.37	3	355	821.20
L893	22	263.95	3	356	064.66	R893	22	761.23	3	355	859.69
L894	22	105.27	3	356	147.22	R894	22	670.36	3	355	896.52
L895	21	820.38	3	356	284.11	R895	22	536.12	3	355	963.82
L896	21	705.36	3	356	314.06	R896	22	277.27	3	356	094.39
L897	21	627.56	3	356	323.42	R897	21	981.13	3	356	242.97
L898	21	527.48	3	356	328.16	R898	21	873.32	3	356	295.54
L899	21	370.16	3	356	335.69	R899	21	819.31	3	356	317.67
L900	21	304.28	3	356	350.16	R900	21	744.51	3	356	339.26
L901	21	240.68	3	356	372.59	R901	21	646.43	3	356	355.70
L902	21	180.41	3	356	402.59	R902	21	587.76	3	356	355.62
L903	21	061.92	3	356	483.33	R903	21	533.58	3	356	358.50
L904	20	913.15	3	356	597.13	R904	21	395.13	3	356	365.95
L905	20	859.75	3	356	665.41	R905	21	341.35	3	356	371.06
L906	20	808.10	3	356	751.14	R906	21	288.74	3	356	384.22
L907	20	753.31	3	356	815.15	R907	21	238.71	3	356	405.12
L908	20	417.42	3	357	052.24	R908	21	192.37	3	356	433.29
L909	20	354.22	3	357	103.53	R909	21	000.47	3	356	581.81
L910	19	586.08	3	357	636.26	R910	20	928.57	3	356	644.44
L911	19	512.61	3	357	687.27	R911	20	887.34	3	356	701.17
L912	19	480.16	3	357	712.82	R912	20	851.30	3	356	755.26
L913	19	446.14	3	357	747.45	R913	20	835.15	3	356	781.82
L914	19	391.89	3	357	822.00	R914	20	780.41	3	356	836.77
L915	19	361.83	3	357	858.82	R915	20	750.36	3	356	861.62
L916	19	303.76	3	357	912.13	R916	20	417.32	3	357	101.66
L917	16	730.19	3	358	720.44	R917	20	003.25	3	357	390.22
L918	16	530.28	3	358	782.36	R918	19	916.78	3	357	448.06

Vel Sheet	63	Van of	68
--------------	----	-----------	----

P1028/18

PADRESERWE KOÖRDINATE / ROAD RESERVE CO-ORDINATES					
LINKERKANT/LEFT HAND SIDE			REGTERKANT/RIGHT HAND SIDE		
	Y	X	WG 29°		X
L919	16 518.94	3 358 785.72		R919	19 812.26 3 357 521.02
L920	16 504.52	3 358 789.75		R920	19 781.40 3 357 542.57
L921	16 497.32	3 358 791.76		R921	19 655.68 3 357 630.34
L922	16 489.89	3 358 793.83		R922	19 580.85 3 357 684.58
L923	16 482.97	3 358 796.32		R923	19 502.56 3 357 737.82
L924	16 475.83	3 358 798.61		R924	19 471.77 3 357 769.16
L925	16 468.60	3 358 800.59		R925	19 418.43 3 357 842.47
L926	16 461.39	3 358 802.67		R926	19 386.15 3 357 881.99
L927	16 454.20	3 358 804.80		R927	19 357.29 3 357 907.99
L928	16 381.94	3 358 828.47		R928	19 330.63 3 357 927.09
L929	15 817.13	3 358 993.84		R929	19 288.86 3 357 945.87
L930	15 771.55	3 359 022.17		R930	16 741.12 3 358 754.31
L931	15 701.79	3 359 051.18		R931	16 746.42 3 358 770.04
L932	15 626.07	3 359 068.55		R932	16 396.75 3 358 881.77
L933	15 583.81	3 359 075.30		R933	15 837.78 3 359 047.24
L934	15 444.06	3 359 118.90		R934	15 479.59 3 359 156.51
L935	15 266.58	3 359 159.86		R935	15 402.07 3 359 179.49
L936	15 117.11	3 359 174.30		R936	15 281.87 3 359 204.47
L937	14 817.10	3 359 201.45		R937	15 022.61 3 359 232.80
L938	14 606.37	3 359 219.14		R938	14 826.06 3 359 250.37
L939	14 146.73	3 359 261.78		R939	14 729.98 3 359 259.06
L940	14 103.89	3 359 251.70		R940	14 083.51 3 359 317.94
L941	14 103.02	3 359 247.77		R941	14 072.66 3 359 318.93
L942	14 063.99	3 359 251.08		R942	13 287.05 3 359 353.76
L943	14 065.15	3 359 255.03		R943	12 790.74 3 359 412.27
L944	14 020.80	3 359 271.28		R944	12 532.54 3 359 442.81
L945	13 283.06	3 359 306.53		R945	12 519.17 3 359 444.93
L946	12 788.43	3 359 360.65		R946	12 373.39 3 359 468.03
L947	12 564.06	3 359 398.46		R947	12 266.84 3 359 505.00
L948	12 481.62	3 359 407.70		R948	12 249.41 3 359 511.46
L949	12 362.80	3 359 425.95		R949	12 212.29 3 359 528.49
L950	12 240.04	3 359 460.37		R950	12 198.13 3 359 534.99
L951	12 123.38	3 359 516.39		R951	12 050.15 3 359 609.41
L952	11 466.43	3 359 850.05		R952	11 609.96 3 359 833.44
L953	11 051.54	3 360 061.23		R953	11 506.16 3 359 886.76
L954	10 653.10	3 360 266.76		R954	11 474.36 3 359 912.50
L955	9 410.77	3 360 908.07		R955	11 470.20 3 359 915.87
L956	9 239.73	3 360 992.43		R956	11 472.17 3 359 920.89
L957	8 731.80	3 361 204.76		R957	11 457.04 3 359 927.55
L958	8 704.54	3 361 203.87		R958	11 455.03 3 359 922.45
L959	8 699.51	3 361 205.58		R959	11 372.92 3 359 953.98
L960	8 698.79	3 361 215.13		R960	11 296.17 3 359 994.79
L961	8 456.93	3 361 315.91		R961	11 218.42 3 360 031.32
L962	7 960.26	3 361 523.07		R962	11 069.38 3 360 108.24
L963	7 776.18	3 361 599.85		R962X	11 071.78 3 360 114.43
L964	7 628.00	3 361 683.49		R963	10 855.82 3 360 223.56
L965	7 347.92	3 361 862.18		R963X	10 822.99 3 360 235.38
L966	7 343.22	3 361 862.38		R964	9 589.43 3 360 871.95
L967	7 338.25	3 361 865.25		R965	9 451.93 3 360 941.42
L968	7 334.06	3 361 871.09		R966	9 261.15 3 361 037.80
L969	6 788.82	3 362 221.49		R967	9 128.08 3 361 093.51

Vel
Sheet

64

Van
of

68

P1028/18

PADRESERWE KOÖRDINATE / ROAD RESERVE CO-ORDINATES						
LINKERKANT/LEFT HAND SIDE				REGTERKANT/RIGHT HAND SIDE		
	Y	X	WG 29°		Y	X
L970	6 592.74	3 362	348.27	R968	8 734.75	3 361 254.34
L971	6 452.37	3 362	428.68	R969	8 215.93	3 361 470.55
L972	6 316.63	3 362	490.76	R970	8 046.19	3 361 541.35
L973	6 173.09	3 362	541.61	R971	7 815.21	3 361 637.70
L974	6 026.90	3 362	578.80	R972	7 629.71	3 361 744.77
L975	5 950.80	3 362	591.86	R973	7 495.13	3 361 831.29
L976	4 729.34	3 362	801.21	R974	7 377.36	3 361 907.00
L977	3 802.99	3 362	960.39	R975	7 374.90	3 361 908.58
L978	3 301.18	3 363	045.11	R976	7 368.69	3 361 912.57
L979	3 300.65	3 363	047.98	R977	7 065.97	3 362 107.18
L980	2 867.48	3 363	082.20	R978	7 057.57	3 362 112.59
L981	1 898.44	3 363	075.63	R979	7 039.33	3 362 124.32
L982	1 233.24	3 363	071.03	R980	6 656.73	3 362 370.27
L983	864.00	3 363	087.73	R981	6 568.09	3 362 425.37
L984	-52.82	3 363	135.29	R982	6 523.62	3 362 450.39
L985	-1 102.25	3 363	189.73	R983	6 484.57	3 362 470.97
L986	-1 498.92	3 363	210.33	R984	6 460.78	3 362 482.92
L987	-1 710.47	3 363	220.22	R985	6 405.65	3 362 508.77
L988	-1 784.76	3 363	216.77	R986	6 335.68	3 362 538.18
L989	-1 844.33	3 363	211.87	R987	6 284.10	3 362 557.58
L990	-1 904.30	3 363	203.83	R988	6 254.47	3 362 567.90
L991	-1 962.95	3 363	193.17	R989	6 182.22	3 362 590.91
L992	-2 021.95	3 363	178.93	R990	6 122.55	3 362 606.52
L993	-2 076.13	3 363	163.18	R991	6 063.84	3 362 621.33
L994	-2 124.85	3 363	145.06	R992	6 040.95	3 362 626.78
L995	-2 738.70	3 362	916.74	R993	6 024.68	3 362 630.18
L996	-2 897.76	3 362	855.16	R994	5 974.08	3 362 638.81
L997	-2 965.12	3 362	836.01	R995	5 640.96	3 362 696.06
L998	-3 034.32	3 362	825.18	R996	5 279.58	3 362 758.03
L999	-3 104.31	3 362	822.81	R997	5 099.81	3 362 788.85
L1000	-3 183.04	3 362	830.01	R998	4 859.79	3 362 830.01
L1001	-3 242.58	3 362	843.48	R999	4 737.33	3 362 850.50
L1002	-3 309.65	3 362	866.80	R1000	4 728.95	3 362 851.93
L1003	-3 337.78	3 362	882.51	R1001	3 790.10	3 363 012.38
L1004	-4 928.88	3 363	749.84	R1002	3 344.14	3 363 088.59
L1005	-4 929.86	3 363	746.73	R1003	3 291.92	3 363 094.74
L1006	-4 948.71	3 363	764.97	R1004	3 117.26	3 363 115.30
L1007	-4 956.54	3 363	773.61	R1005	2 888.43	3 363 130.74
L1008	-5 008.08	3 363	830.48	R1006	2 843.45	3 363 130.15
L1009	-5 446.69	3 364	424.75	R1007	2 824.78	3 363 129.70
L1010	-5 548.93	3 364	563.90	R1008	2 675.27	3 363 129.70
L1011	-5 618.16	3 364	643.53	R1009	2 585.12	3 363 129.03
L1012	-5 685.32	3 364	698.63	R1010	1 897.17	3 363 124.82
L1013	-5 796.67	3 364	770.87	R1011	1 238.55	3 363 121.14
L1014	-5 903.48	3 364	830.35	R1012	867.02	3 363 136.49
L1015	-6 024.21	3 364	871.07	R1013	862.98	3 363 136.65
L1016	-6 119.40	3 364	900.09	R1014	760.94	3 363 143.59
L1017	-6 281.43	3 364	935.66	R1015	393.93	3 363 162.28
L1018	-6 370.49	3 364	964.03	R1016	-35.49	3 363 184.63
L1019	-6 455.29	3 365	001.11	R1017	-57.61	3 363 185.78
L1020	-6 585.82	3 365	067.82	R1018	-1 111.09	3 363 240.36

Vel
Sheet

65

Van
of

68

P1028/18

PADRESERWE KOÖRDINATE / ROAD RESERVE CO-ORDINATES					
LINKERKANT/LEFT HAND SIDE			REGTERKANT/RIGHT HAND SIDE		
	Y	X	WG 29°		X
L1021	-6	941.53	3 365 304.26	R1019	-1 364.26 3 363 253.48
L1022	-7	037.13	3 365 356.35	R1020	-1 703.23 3 363 270.19
L1023	-7	135.16	3 365 403.15	R1021	-1 729.45 3 363 269.55
L1024	-7	236.60	3 365 443.30	R1022	-1 760.26 3 363 268.13
L1025	-7	339.85	3 365 477.64	R1023	-1 798.83 3 363 265.89
L1026	-7	446.89	3 365 505.69	R1024	-1 860.66 3 363 260.21
L1027	-7	551.16	3 365 529.85	R1025	-1 922.32 3 363 251.39
L1028	-8	315.99	3 365 705.71	R1026	-1 976.32 3 363 241.39
L1029	-9	077.31	3 365 880.65	R1027	-2 029.50 3 363 228.44
L1030	-10	301.05	3 366 161.84	R1028	-2 074.62 3 363 215.81
L1031	-10	915.11	3 366 302.95	R1029	-2 127.51 3 363 198.08
L1032	-10	962.84	3 366 299.63	R1030	-2 150.45 3 363 193.63
L1033	-10	963.45	3 366 293.87	R1031	-2 173.78 3 363 189.10
L1034	-10	974.71	3 366 295.58	R1032	-2 173.44 3 363 193.40
L1035	-10	974.02	3 366 301.43	R1033	-2 199.46 3 363 193.98
L1036	-11	015.94	3 366 326.12	R1034	-2 199.61 3 363 189.32
L1037	-11	201.73	3 366 368.81	R1035	-2 234.02 3 363 158.31
L1038	-11	861.62	3 366 520.44	R1036	-2 837.72 3 362 931.81
L1039	-11	936.39	3 366 540.03	R1037	-2 943.52 3 362 893.32
L1040	-12	008.83	3 366 565.25	R1038	-2 967.31 3 362 887.61
L1041	-12	078.79	3 366 596.16	R1039	-3 047.99 3 362 874.62
L1042	-13	043.83	3 367 053.76	R1040	-3 128.68 3 362 874.36
L1043	-13	854.17	3 367 438.01	R1041	-3 181.54 3 362 882.34
L1044	-15	042.81	3 368 000.40	R1042	-3 222.26 3 362 890.92
L1045	-16	731.27	3 368 799.28	R1043	-3 289.61 3 362 912.90
L1046	-16	991.66	3 368 922.02	R1044	-3 315.76 3 362 927.57
L1047	-17	000.66	3 368 926.26	R1045	-3 325.33 3 362 907.97
L1048	-17	042.10	3 368 931.61	R1046	-4 923.50 3 363 766.93
L1049	-17	045.84	3 368 922.62	R1047	-4 911.51 3 363 775.23
L1050	-17	067.51	3 368 931.63	R1048	-4 897.30 3 363 784.96
L1051	-17	065.03	3 368 940.36	R1049	-4 967.09 3 363 859.72
L1052	-17	095.65	3 368 971.06	R1050	-5 023.56 3 363 935.99
L1053	-17	148.68	3 368 996.07	R1051	-5 151.65 3 364 110.08
L1054	-17	216.75	3 369 022.25	R1052	-5 176.67 3 364 143.90
L1055	-17	287.88	3 369 039.96	R1053	-5 186.09 3 364 181.13
L1056	-18	951.52	3 369 359.36	R1054	-5 175.98 3 364 204.84
				R1055	-5 204.65 3 364 217.75
				R1056	-5 208.47 3 364 208.69
				R1057	-5 245.38 3 364 236.80
				R1058	-5 456.87 3 364 522.74
				R1059	-5 501.43 3 364 583.57
				R1060	-5 511.69 3 364 596.92
				R1061	-5 552.34 3 364 644.44
				R1062	-5 654.38 3 364 727.13
				R1063	-5 771.60 3 364 812.86
				R1064	-5 804.91 3 364 834.66
				R1065	-5 930.29 3 364 897.55
				R1066	-5 955.70 3 364 980.86
				R1067	-6 053.14 3 365 050.91
				R1068	-6 167.80 3 365 095.13
				R1069	-6 215.16 3 365 099.44

Vel
Sheet

66

Van
of

68

P1028/18

PADRESERWE KOÖRDINATE / ROAD RESERVE CO-ORDINATES					
LINKERKANT/LEFT HAND SIDE			REGTERKANT/RIGHT HAND SIDE		
Y	X	WG 29°	Y	X	
		R1070	-6 250.41	3 365 034.22	
		R1071	-6 265.33	3 365 033.79	
		R1072	-6 362.66	3 365 030.99	
		R1073	-6 437.59	3 365 062.99	
		R1074	-6 539.56	3 365 112.90	
		R1075	-6 891.79	3 365 332.77	
		R1076	-6 918.91	3 365 349.01	
		R1077	-6 992.69	3 365 389.20	
		R1078	-7 027.33	3 365 407.18	
		R1079	-7 055.01	3 365 420.46	
		R1080	-7 096.04	3 365 439.82	
		R1081	-7 124.72	3 365 453.05	
		R1082	-7 153.95	3 365 464.64	
		R1083	-7 181.76	3 365 475.68	
		R1084	-7 217.98	3 365 489.54	
		R1085	-7 247.37	3 365 499.80	
		R1086	-7 312.88	3 365 521.63	
		R1087	-7 380.06	3 365 540.43	
		R1088	-7 498.40	3 365 569.36	
		R1089	-7 538.51	3 365 578.34	
		R1090	-7 631.24	3 365 599.69	
		R1091	-7 726.23	3 365 621.53	
		R1092	-7 938.14	3 365 670.58	
		R1093	-8 371.39	3 365 769.73	
		R1094	-8 844.21	3 365 878.43	
		R1095	-9 139.87	3 365 946.46	
		R1096	-9 487.70	3 366 026.49	
		R1097	-9 969.47	3 366 137.37	
		R1098	-10 261.36	3 366 204.41	
		R1099	-10 691.51	3 366 303.20	
		R1100	-10 801.06	3 366 328.40	
		R1101	-10 932.67	3 366 358.61	
		R1102	-10 984.83	3 366 370.52	
		R1103	-11 218.18	3 366 424.08	
		R1104	-11 513.52	3 366 491.87	
		R1105	-11 770.11	3 366 550.89	
		R1106	-11 835.15	3 366 565.92	
		R1107	-11 884.57	3 366 578.80	
		R1108	-11 940.91	3 366 595.20	
		R1109	-11 973.88	3 366 605.65	
		R1110	-12 053.14	3 366 639.70	
		R1111	-12 168.86	3 366 694.46	
		R1112	-12 419.58	3 366 813.06	
		R1113	-12 580.81	3 366 890.35	
		R1114	-13 009.17	3 367 093.22	
		R1115	-13 020.26	3 367 098.47	
		R1116	-13 203.47	3 367 185.22	
		R1117	-13 271.22	3 367 217.40	
		R1118	-13 555.90	3 367 352.19	
		R1119	-13 847.55	3 367 490.32	
		R1120	-15 039.92	3 368 054.63	
Vel Sheet		67	Van of	68	P1028/18

PADRESERWE KOÖRDINATE / ROAD RESERVE CO-ORDINATES				
LINKERKANT/LEFT HAND SIDE		REGTERKANT/RIGHT HAND SIDE		
Y	X	WG 29°	Y	X
			R1121	-16 582.30 3 368 784.59
			R1122	-16 705.17 3 368 842.61
			R1123	-16 810.38 3 368 892.64
			R1124	-16 966.78 3 368 966.00
			R1125	-17 123.89 3 369 039.82
			R1126	-17 188.66 3 369 065.17
			R1127	-17 201.58 3 369 070.01
			R1128	-17 260.64 3 369 085.15
			R1129	-17 711.05 3 369 171.62
			R1130	-18 421.15 3 369 308.60
			R1131	-18 953.97 3 369 410.93

Vel Sheet	68	Van of	68	P1028/18
--------------	----	-----------	----	----------