GOVERNMENT NOTICE
GOEWERMENTSKENNISGEWING

DEPARTMENT OF TRANSPORT
DEPARTEMENT VAN VERVOER

No. 619

23 June 2006

**THE SOUTH AFRICAN NATIONAL ROADS
AGENCY LIMITED**

Registration No: 98/09584/06

DECLARATION OF ROUTE R37

**WITHDRAWAL OF GOVERNMENT NOTICE NO 887 OF 2004 AND RE-DECLARATION OF
ROUTE R37**

By virtue of powers vested in me by section 40(1)(b) of the South African National Roads Agency Limited and National Roads Act, 1998 (Act No 7 of 1998), I hereby withdraw Government Notice No. 887 of 2004 and by virtue of section 40(1)(a) of the said Act, I hereby re-declare the route, as indicated on the subjoined plan P547/05, sheets 1 to 34, to be a National Road.

(National Route R37: Polokwane – Limpopo/Mpumalanga Provincial Border)



MINISTER OF TRANSPORT

No. 619

23 Junie 2006

**DIE SUID-AFRIKAANSE NASIONALE
PADAGENTSKAP BEPERK****Registrasie No: 98/09584/06****VERKLARING VAN ROETE R37**

TERUGTREKKING VAN GOEWERMENTS KENNISGEWING NO.887 VAN 2004 EN
HERVERKLARING VAN ROETE R37.

Kragtens die bevoegdheid aan my verleen in terme van artikel 40 (1)(b) van die Suid Afrikaanse Nasionale Padagentskap Beperk en Nasionale Paaie Wet (Wet No. 7 van 1998), trek ek hiermee Goewerments kennisgewing No. 887 van 2004 in, en kragtens Artikel 40(1)(a) van genoemde Wet herverklaar ek hiermee die roete soos aangedui op die hierby aangehegte plan P547/05, velle 1 tot 34 as Nasionale Pad.

(Nasionale Roete R37: Polokwane – Limpopo/Mpumalanga Provinsiale Grens)



MINISTER VAN VERVOER

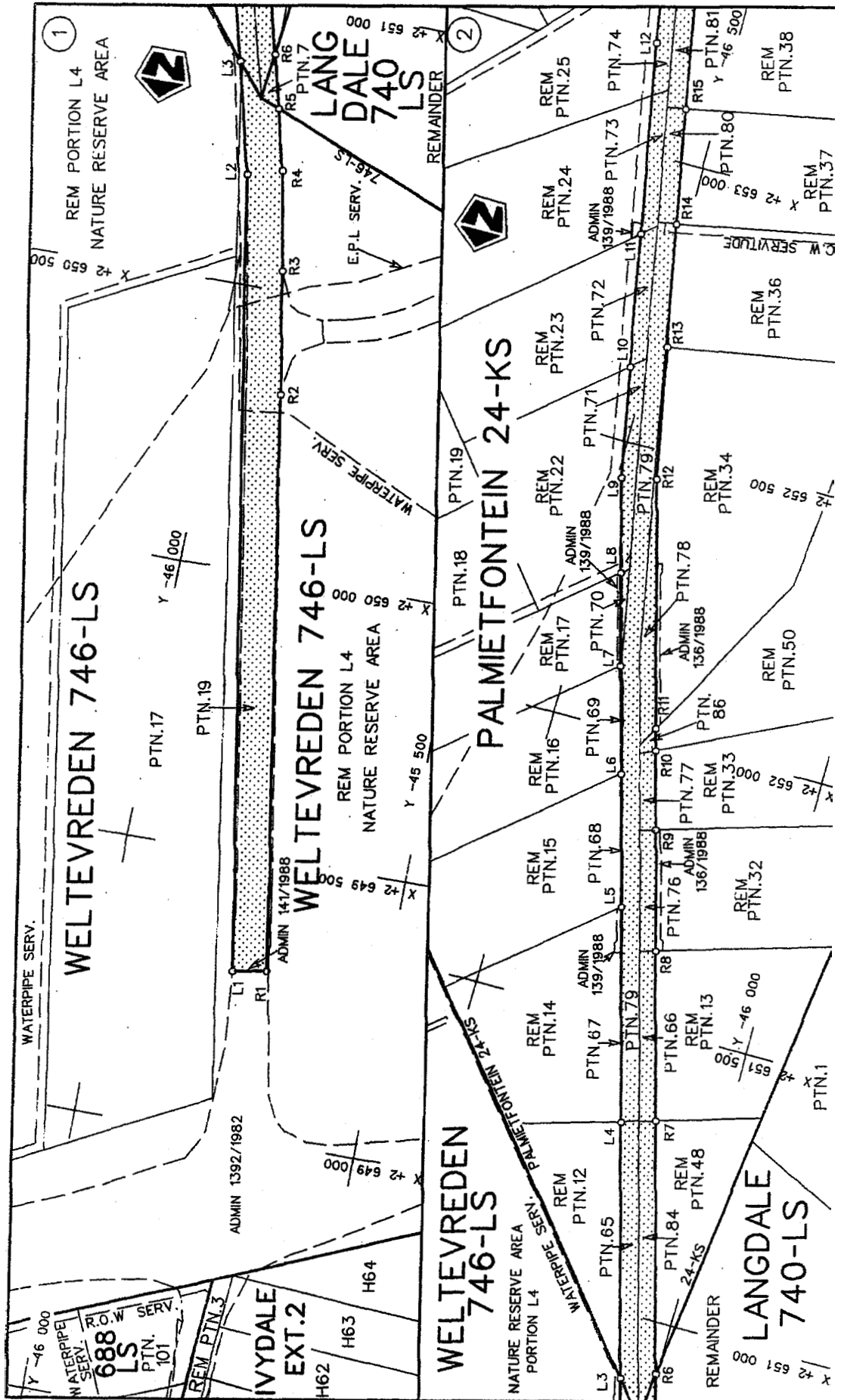

D.O.9.A

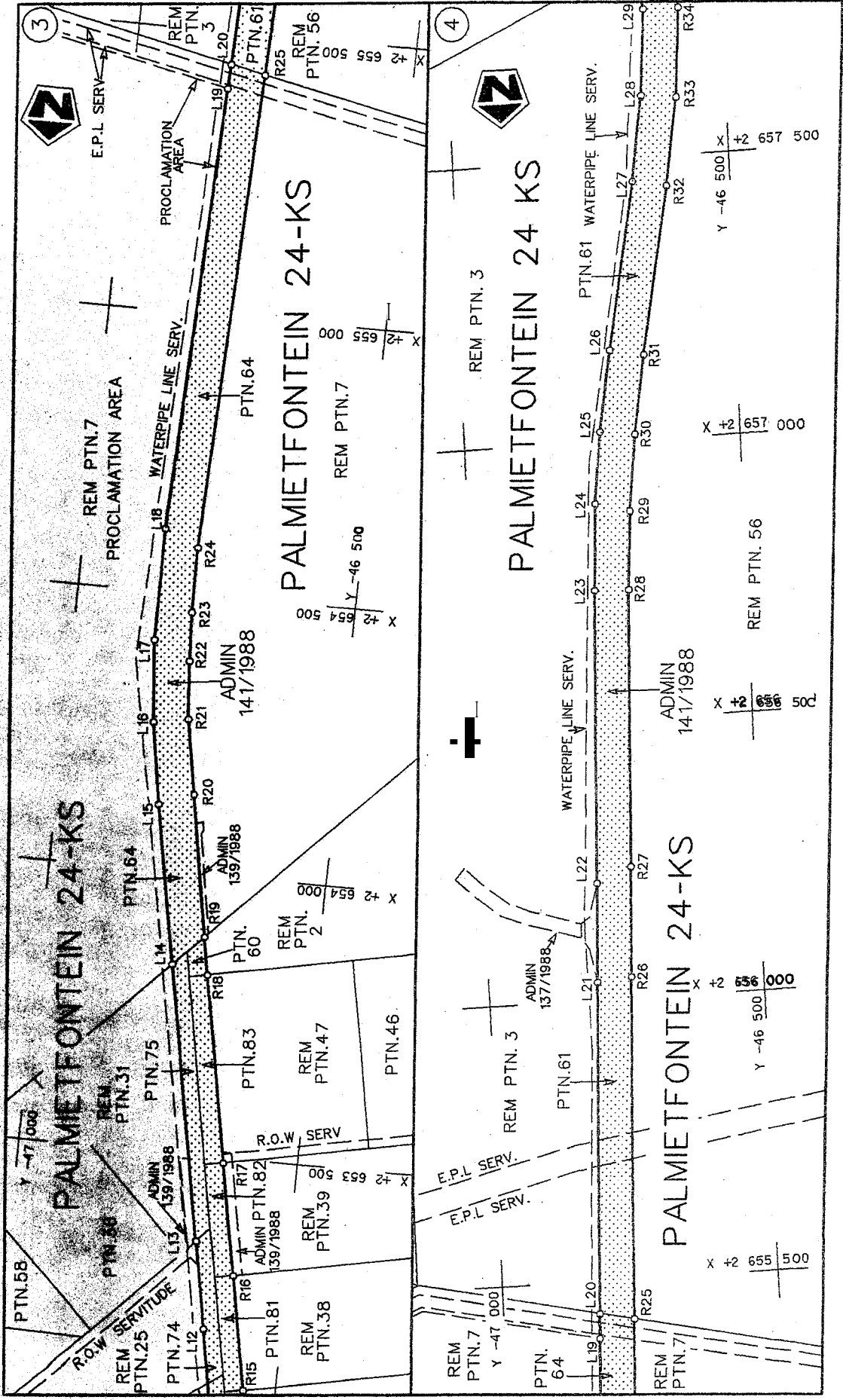

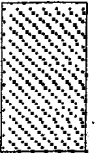
Suid-Afrikaanse Padagentskap Bpk. South African National Roads Agency Ltd.	Die figuur getoon The figure shown	 steldie padreserwe voor van 'n gedeelte represents the road reserve of a portion van Nasionale Roete R37 of National Route R37	Vel Sheet 2 of 34 P 547/2005
---	---------------------------------------	---	---------------------------------

D.O.9.A

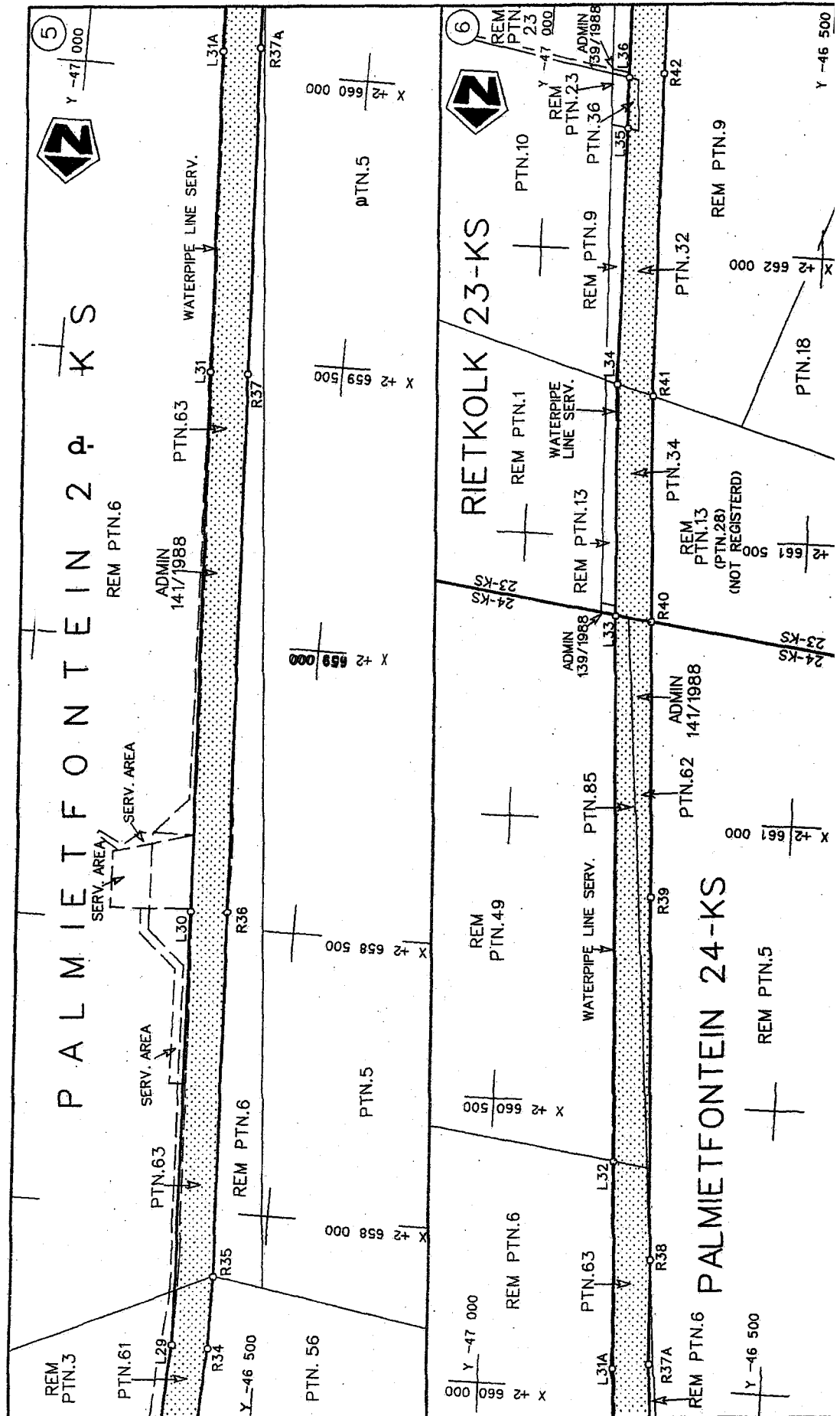

<p>Suid-Afrikaanse Padogenskap Bpk. South African National Roads Agency Ltd.</p>	<p>Die figuur getoon The figure shown</p>	<p>stelde padreserwe voor van 'n gedeelte represents the road reserve of a portion van Nasionale Roete of National Route</p>	<p>Vol Sheet 3 van. 34 of p 1</p>
--	---	--	---

w.O.9.A

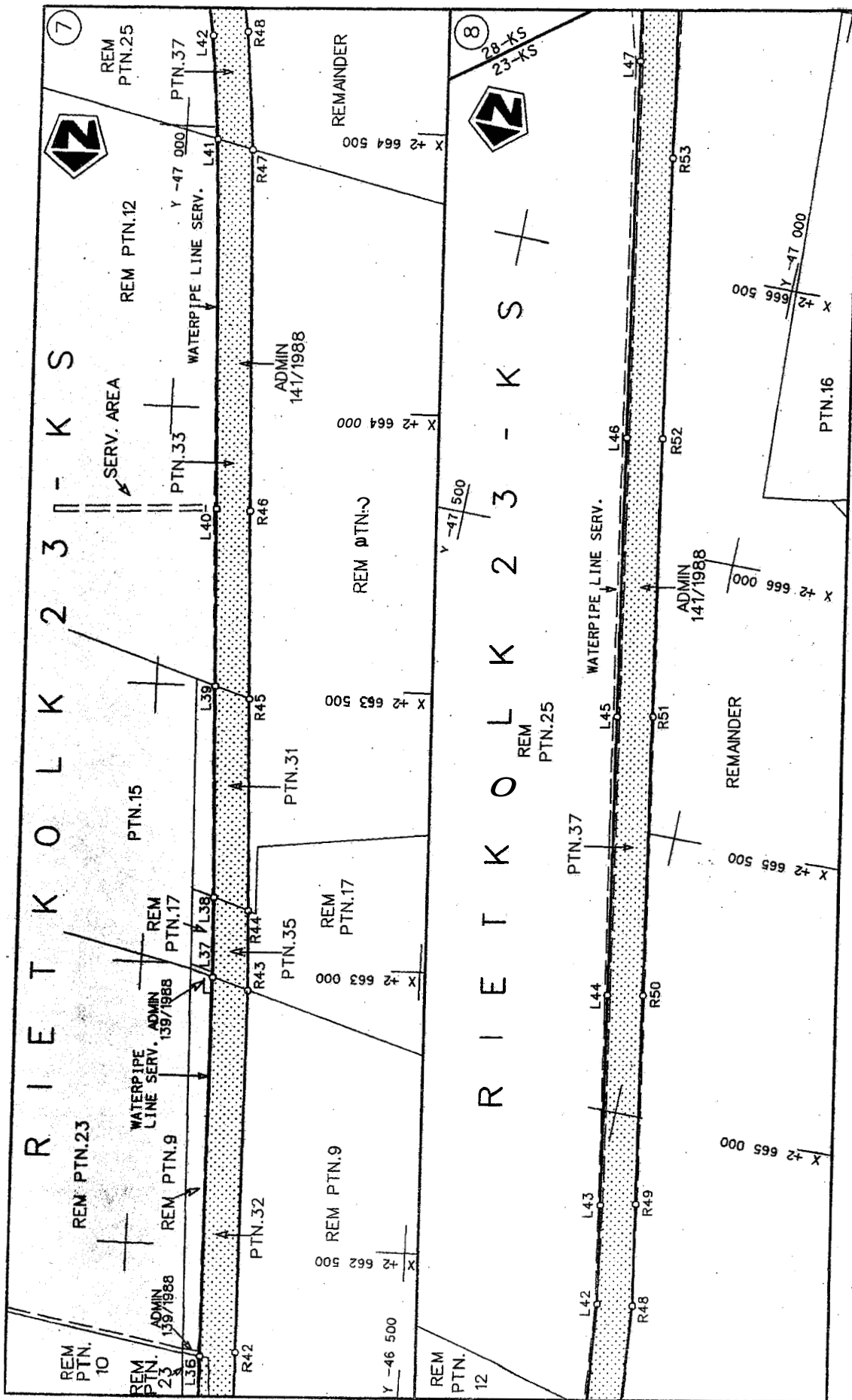

D.O.9.A

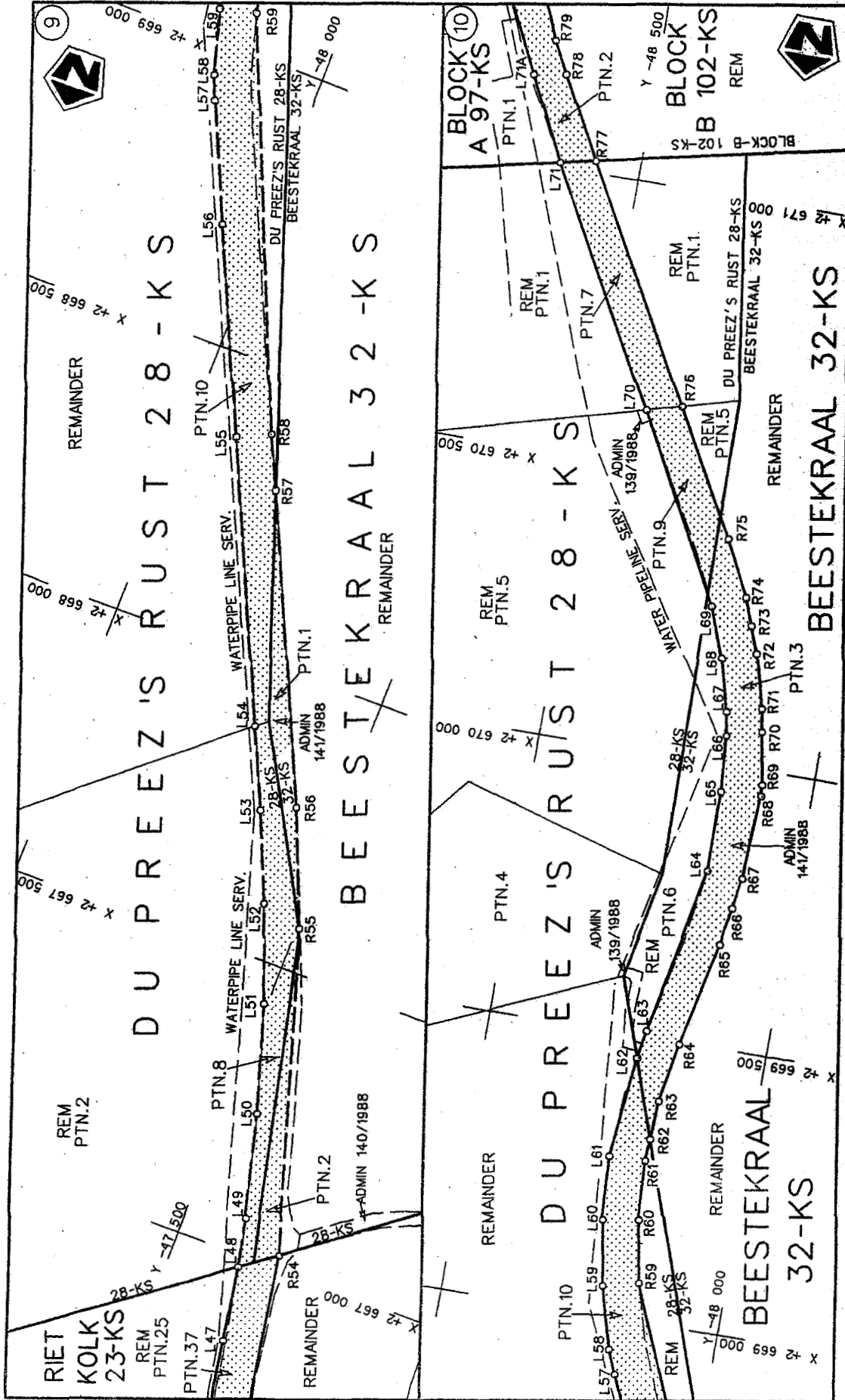

stelde padreserwe voor van 'n gedeelte
represents the road reserve of a portion
van Nasionale Roete R37 Sekse 1
of National Route Section 1

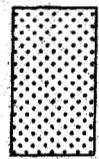

Die figuur getoon
The figure shown

Suid-Afrikaanse Padagentskap Bpk.
South African National Roads Agency Ltd.

Vel 5 van 34
Sheet of P 547/2005

D.O.9.A

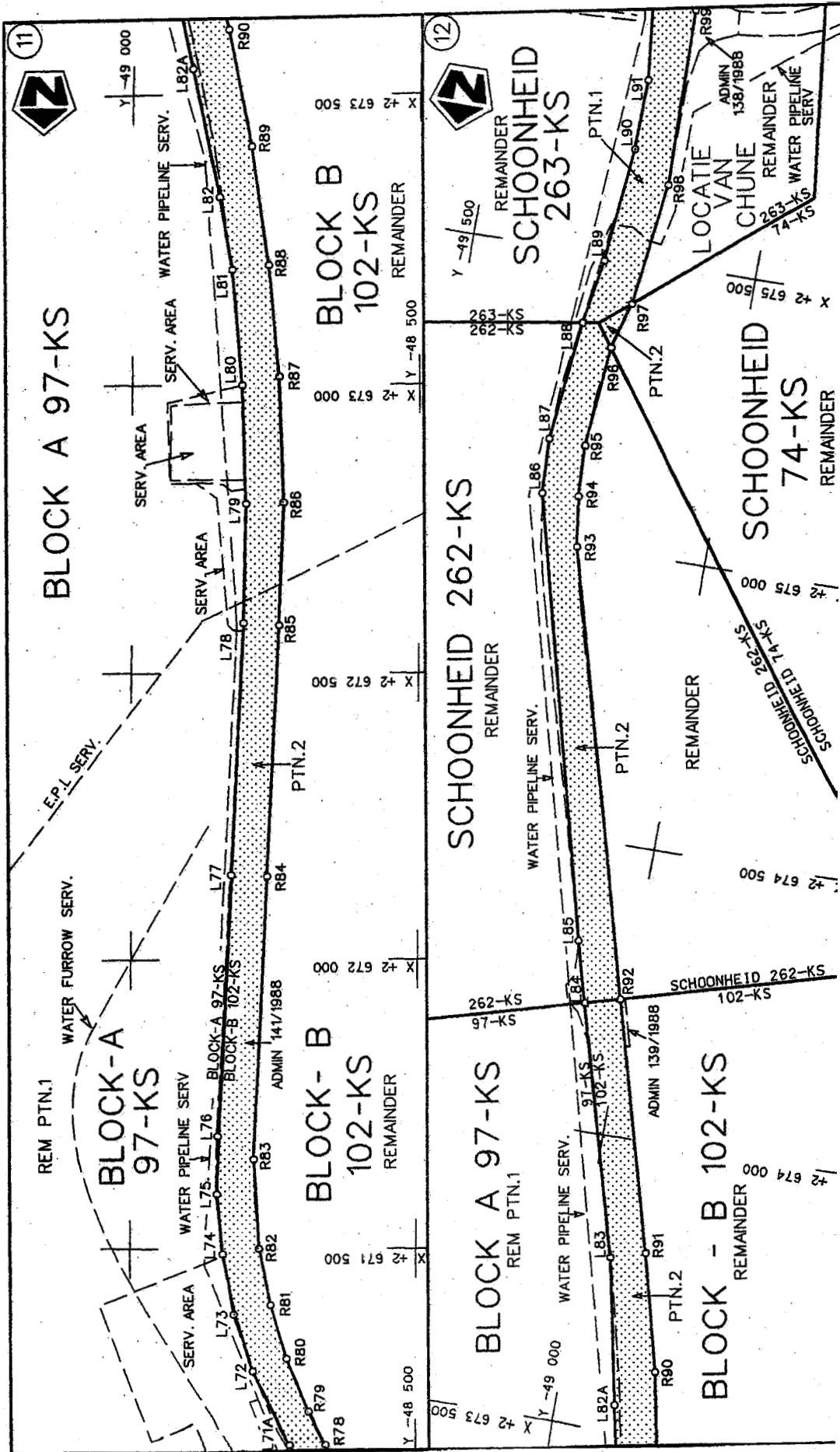

Suid-Afrikaanse Padagentskap Bpk. South African National Roads Agency Ltd.	Die figuur getoon The figure shown		streeke voorgesien vir 'n openbare represents the road reserve of a portion van Nasionale Roete. R37 of National Route	P 547/2005
				Section 1

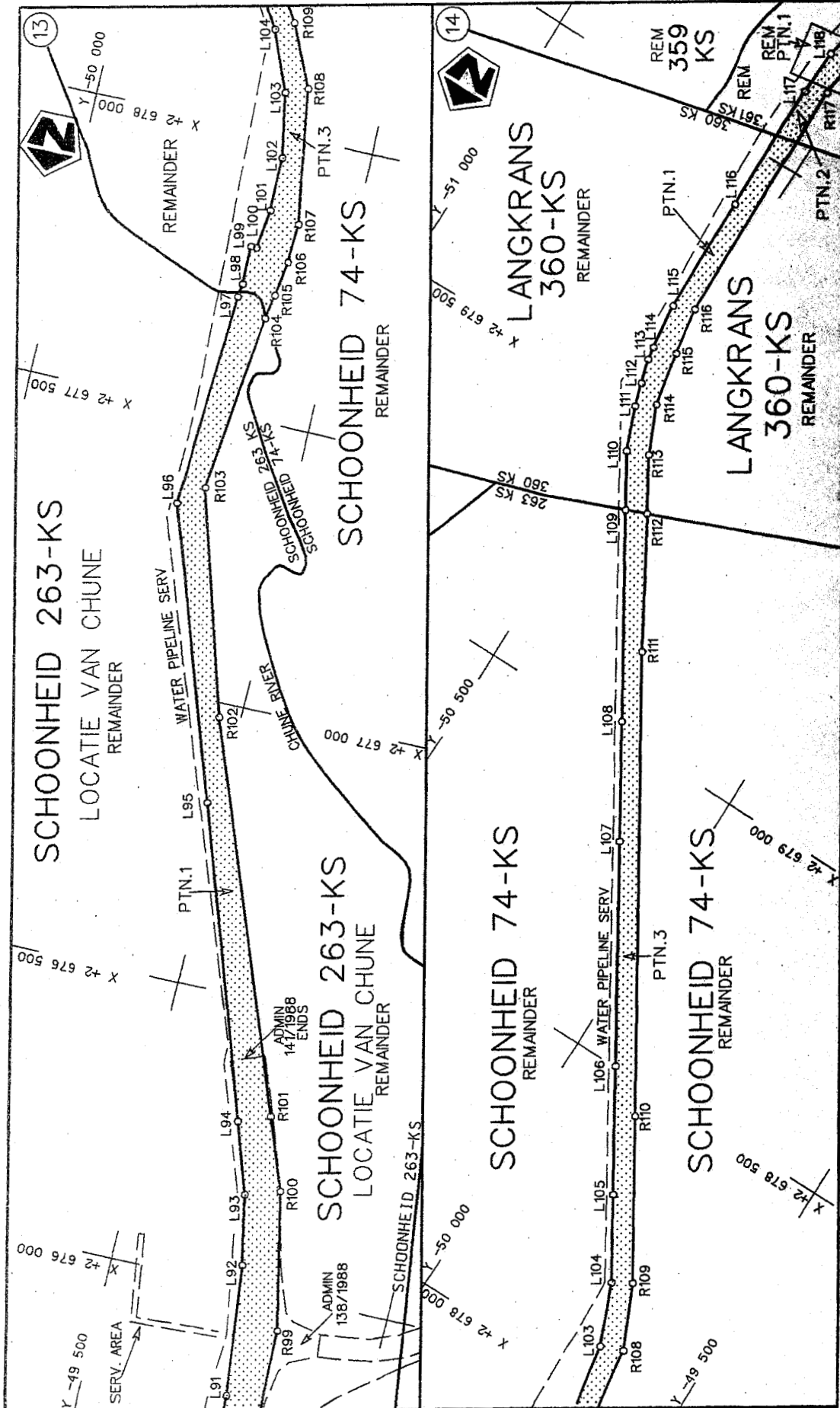

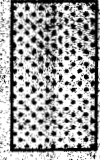
<p>Suid-Afrikaanse Padagentskap Bpk. South African National Roads Agency Ltd.</p>	<p>Die figuur getoon The figure shown</p> 	<p>staats publieklike werke van die gesondheids departement van die Republiek van Suid-Afrika State Works of the Department of Health of the Republic of South Africa</p> <p>R 37 Section 1</p> <p>Van Sheet 7 van 34 P 547/2005</p>
---	---	--

D.O.9.A

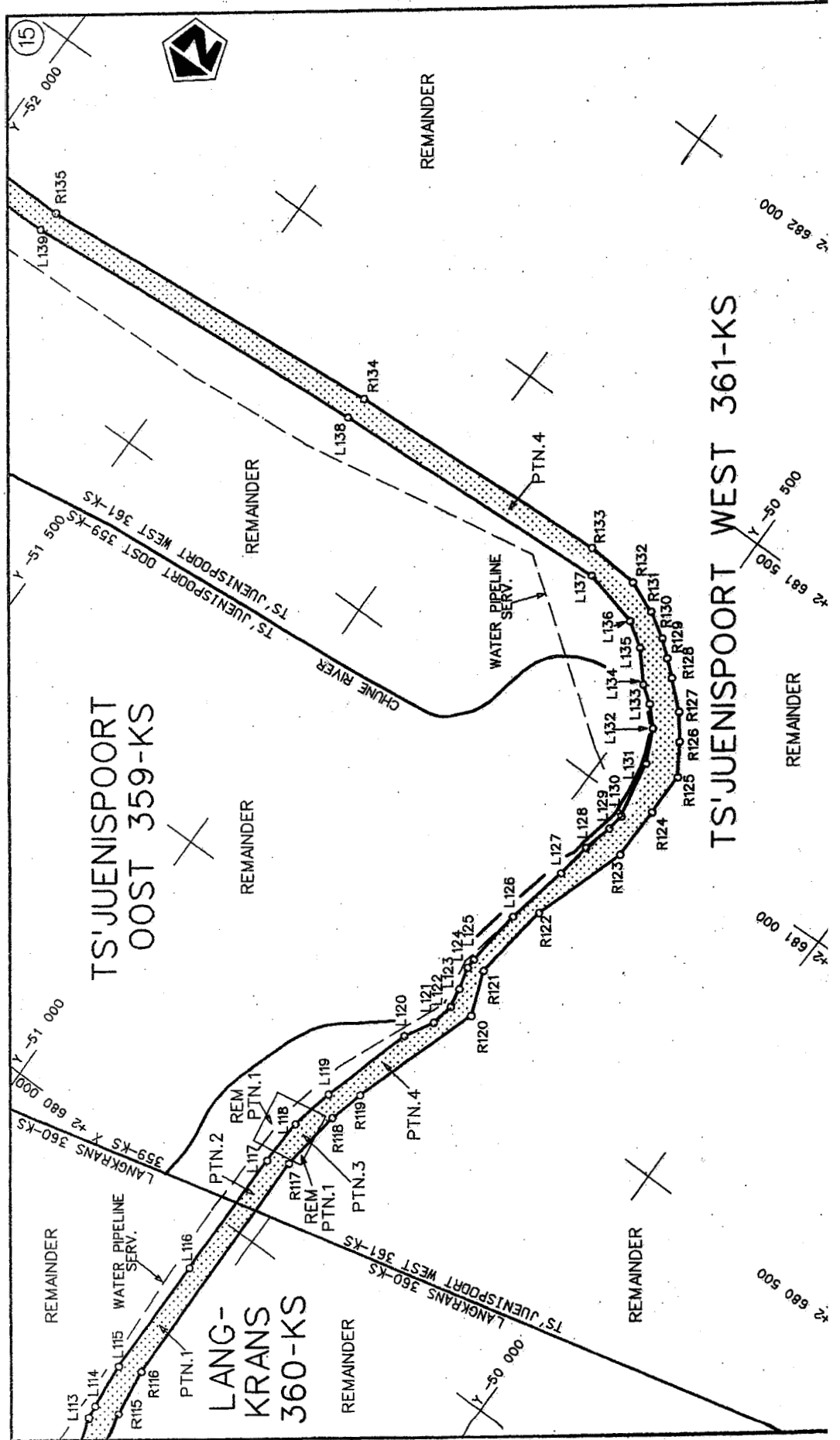

<p>Suid-Afrikaanse Padagentskap Bpk. South African National Roads Agency Ltd.</p>	<p>Die figuur getoon The figure shown</p>		<p>stelt die padreserwe voor van 'n gedeelte represents the road reserve of a portion van Nasionale Roete R37 of National Route R37</p>	<p>Sectie 1</p>	<p>Blad 547/2005</p>
---	---	--	---	-----------------	----------------------

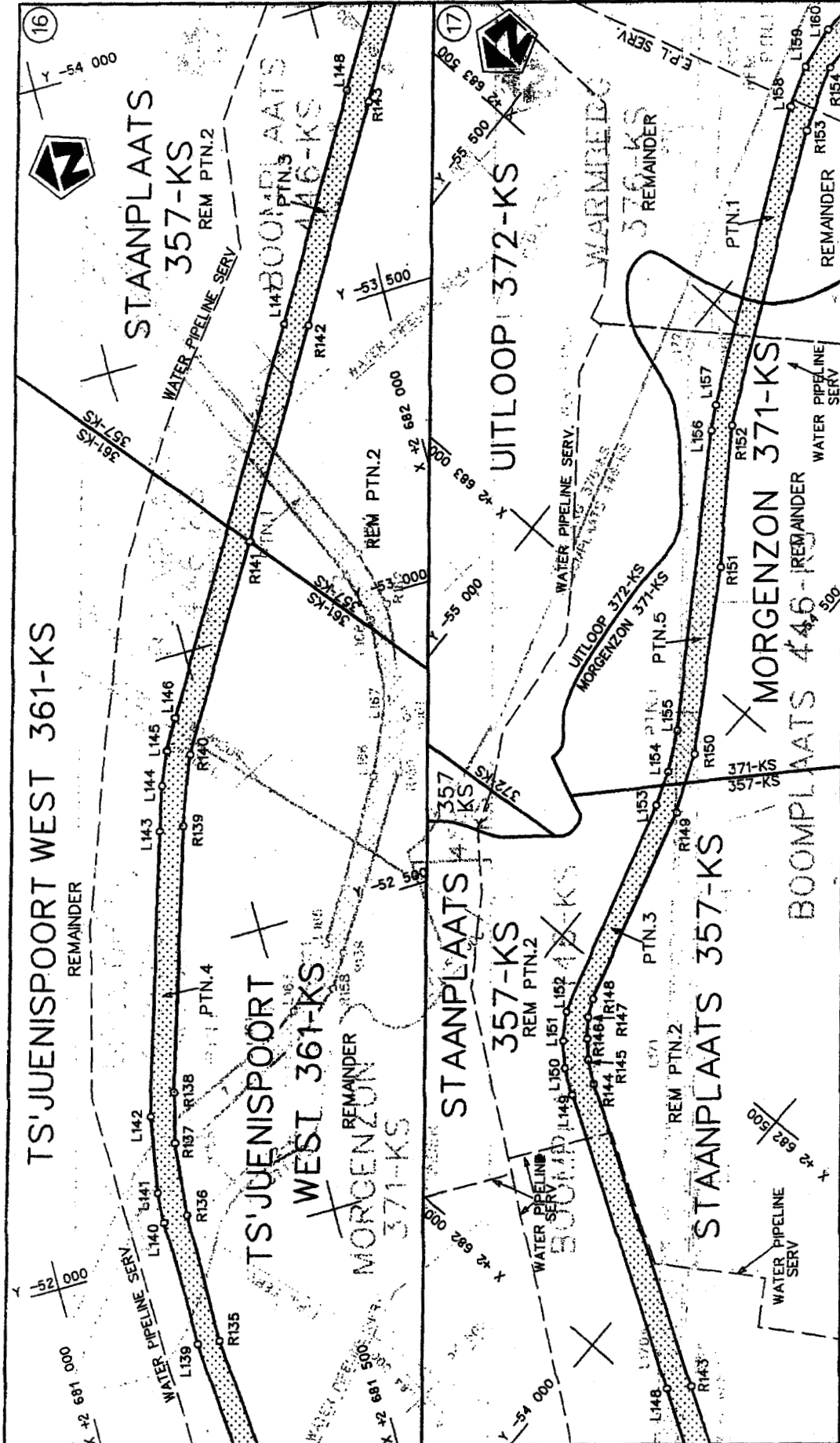

Suid-Afrikaanse Padagentskap Bpk. South African National Roads Agency Ltd.	Die figuur getoon. The figure shown.	Die padreserwe voor van 'n gedeelte represents the road reserve of a portion van Nasionale Roete R37 of National Route R37	Sektie Section	Vel Sheet 9 of 34 P 547/2005
---	---	---	-------------------	---------------------------------------

D.O.9.A

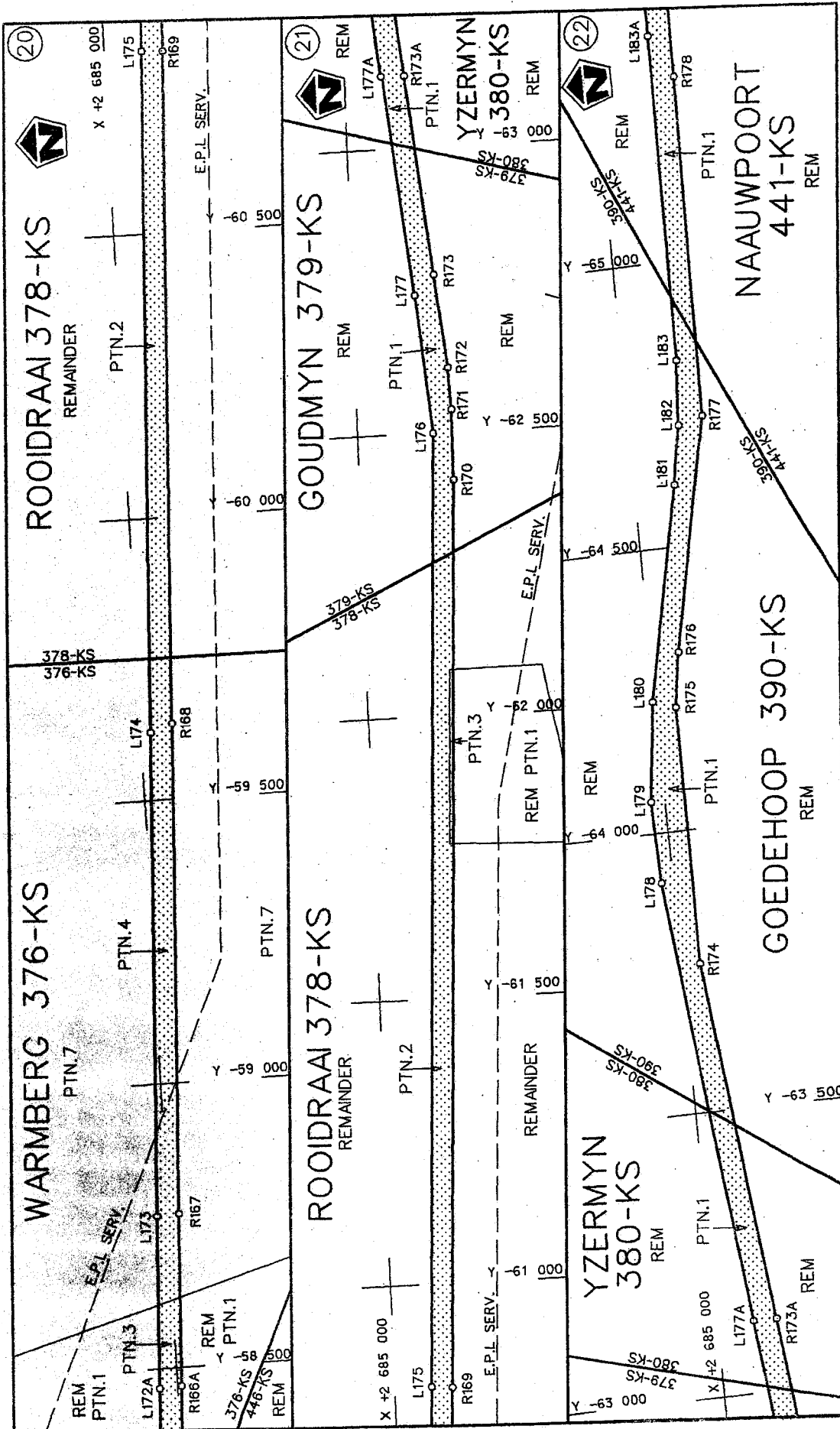

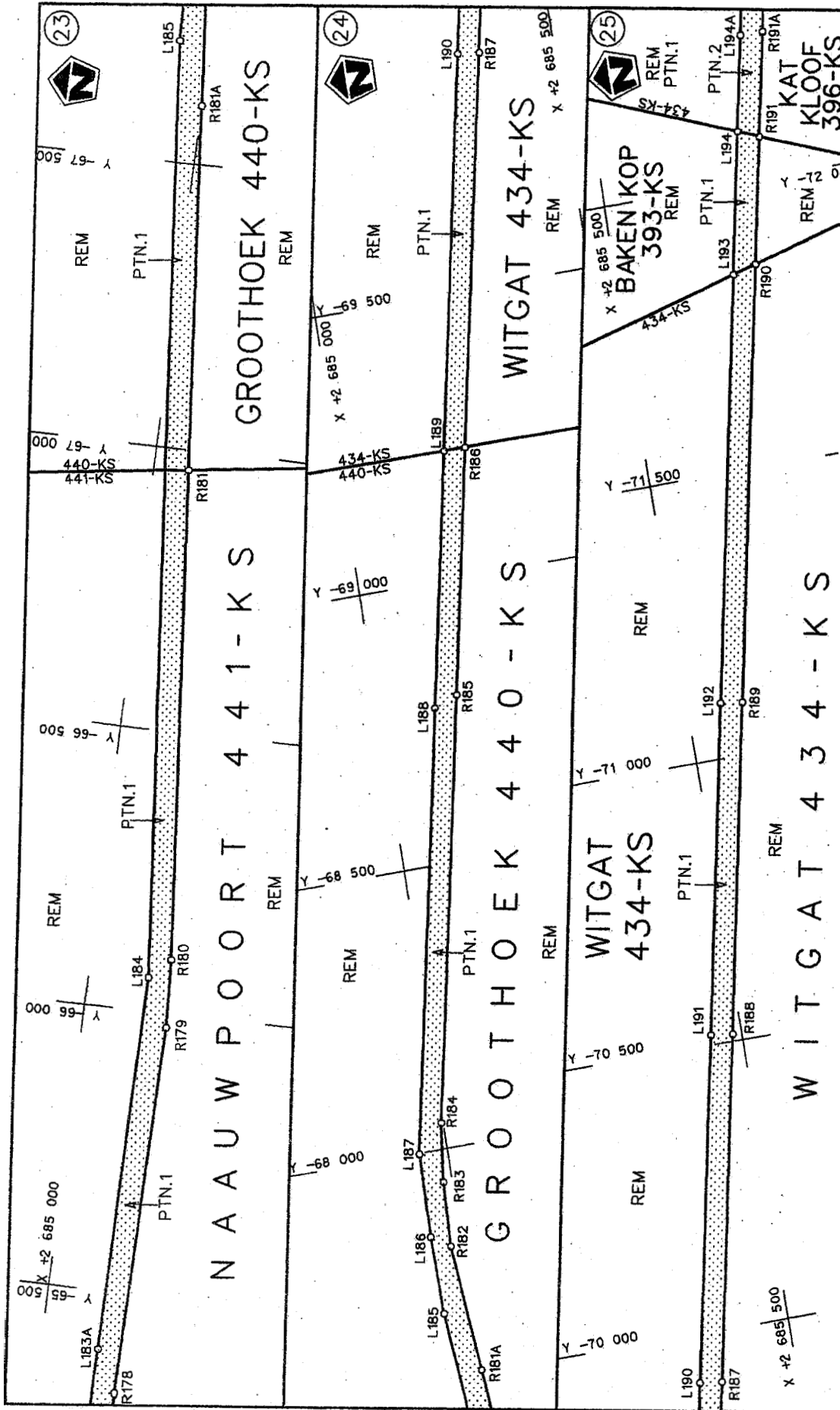

Die figuur getoon The figure shown		steldie adresseerwe voor van 'n gedeelte represents the road rese of a portion van Nasionale Roete R37 of National Route Section	
		1	P 547/2005
		Vel 11 van 34 Sheet of	

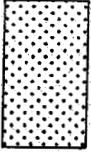

Suid-Afrikaanse Padagentskap Bpk. South African National Roads Agency Ltd.	Die figuur gatoon The figure shown		steldie padreserwe voor van 'n gedeelte represents the road reserve of a portion van Nasionale Roete R37 of National Route Section	Vel Sheet 12 van 34 P 547/2005
				1

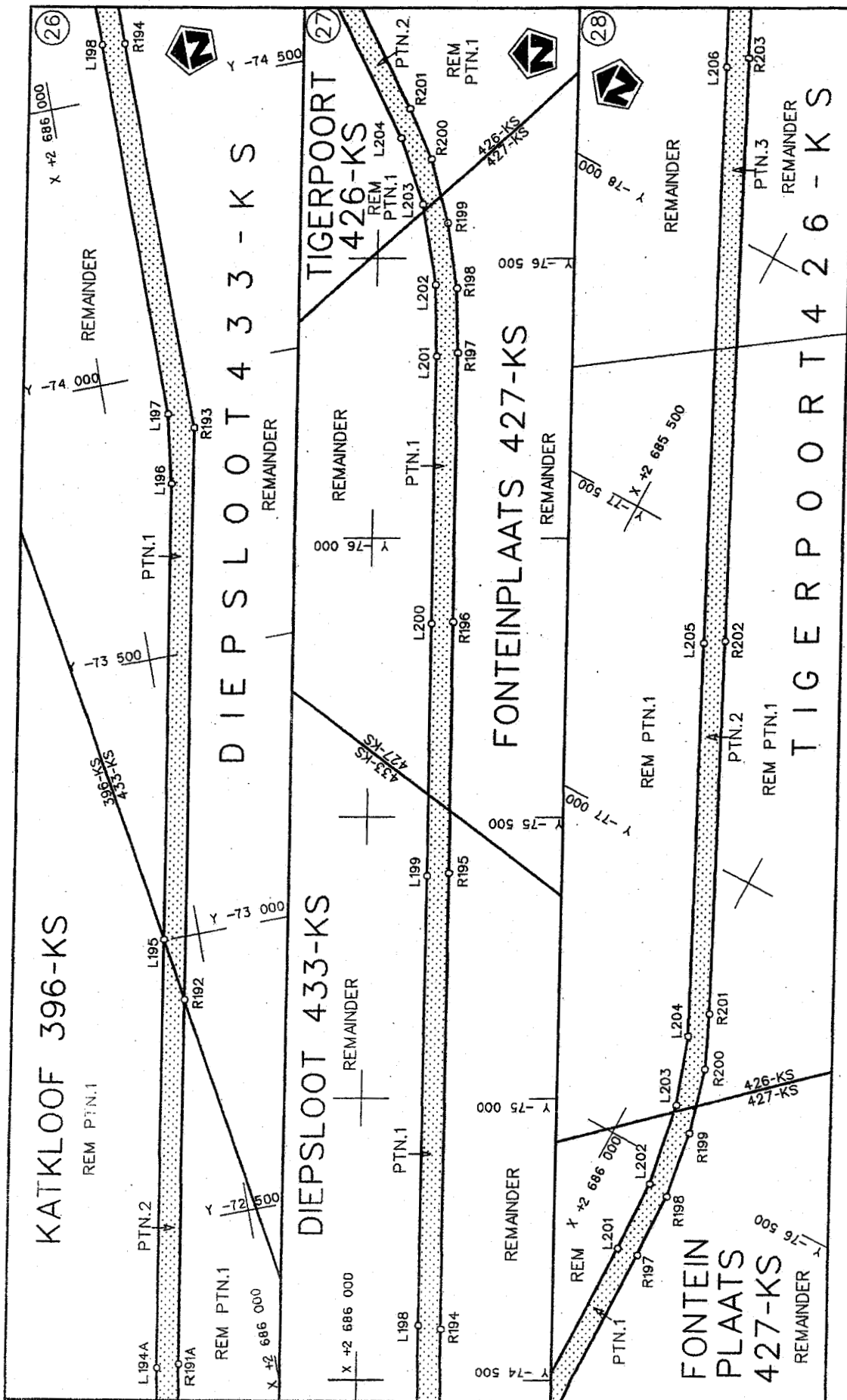
D.O.9.A



<p>Suid-Afrikaanse Padagentskap Bpk. South African National Roads Agency Ltd.</p>	<p>Die figuur getoon The figure shown</p> 	<p>steil die padreserwe voor van 'n gedeelte represents the road reserve of a portion van Nasionale Roete of National Route</p> <p>R37 Section 1</p>	<p>Vel Sheet 13 of 34 P 547/2005</p>
---	---	--	--

D.O.9.A

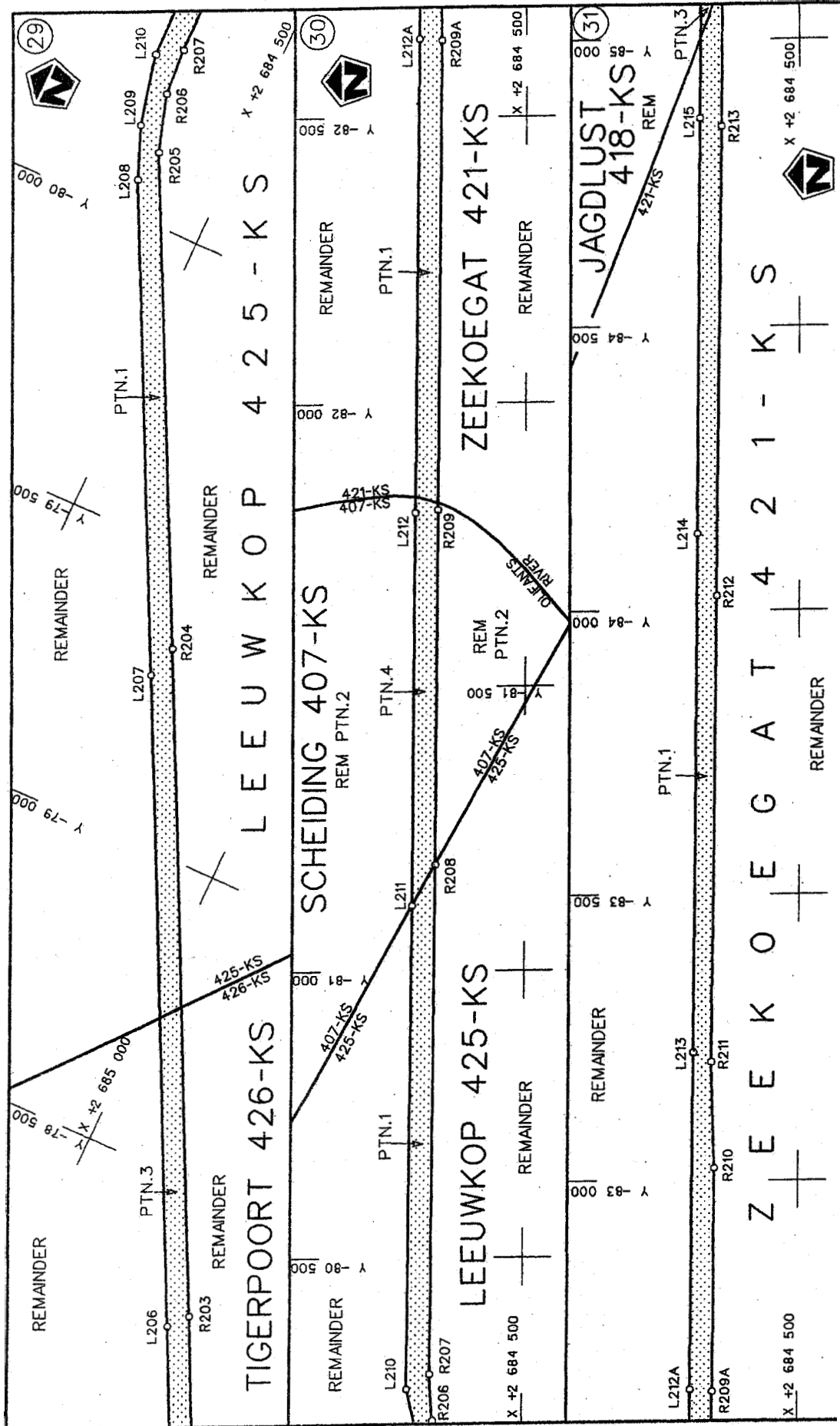

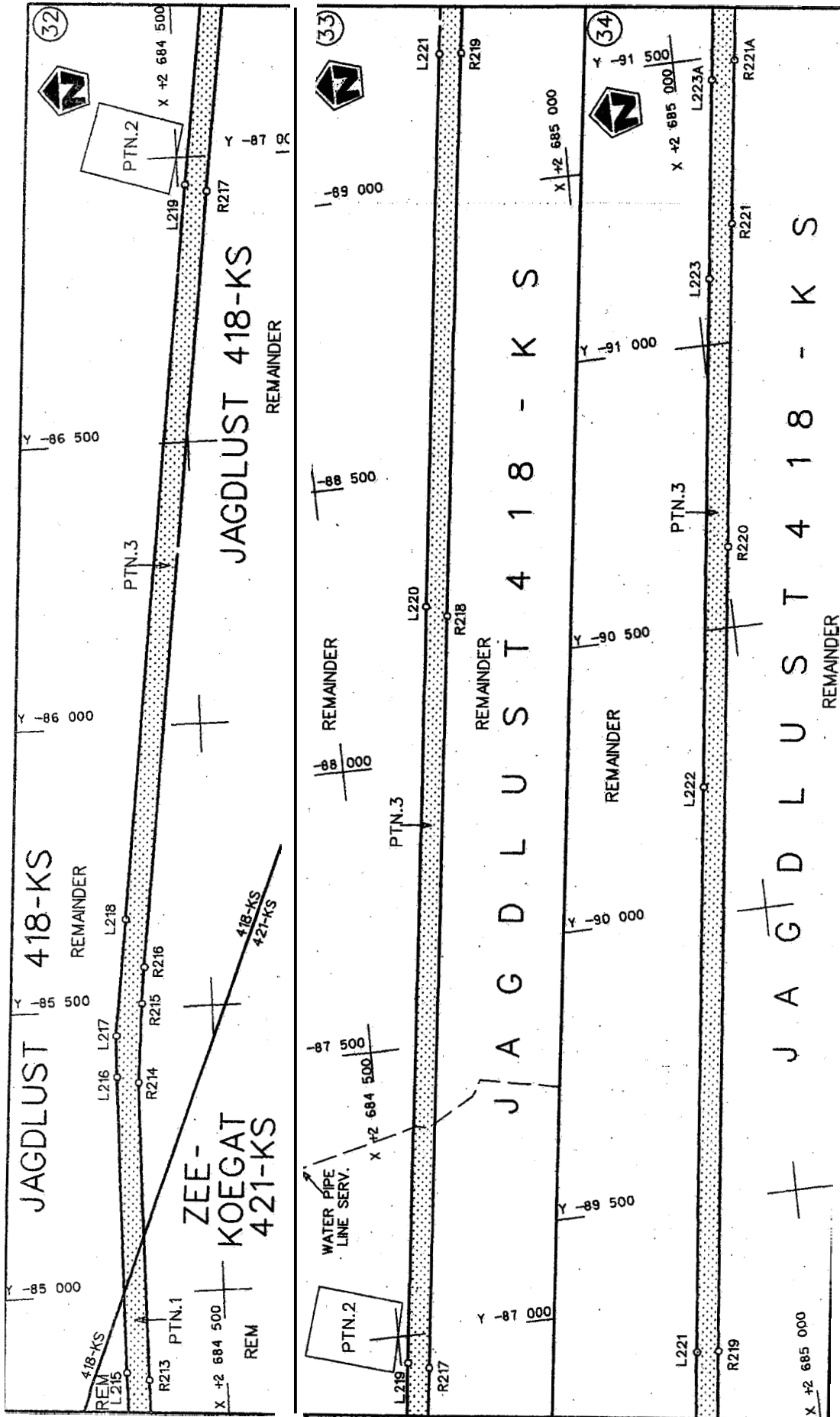

Suid-Afrikaanse Padagentskap Bpk. South African National Roads Agency Ltd.	Die figuur getoon The figure shown	steldie padreserwe voor van 'n gedeelte represents the road reserve of a portion van Nasionale Roete R37 of National Route R37 Section 1	Vel Sheet 15 van 34 P 5477/2005
---	---------------------------------------	---	---------------------------------------

D.O.9.A

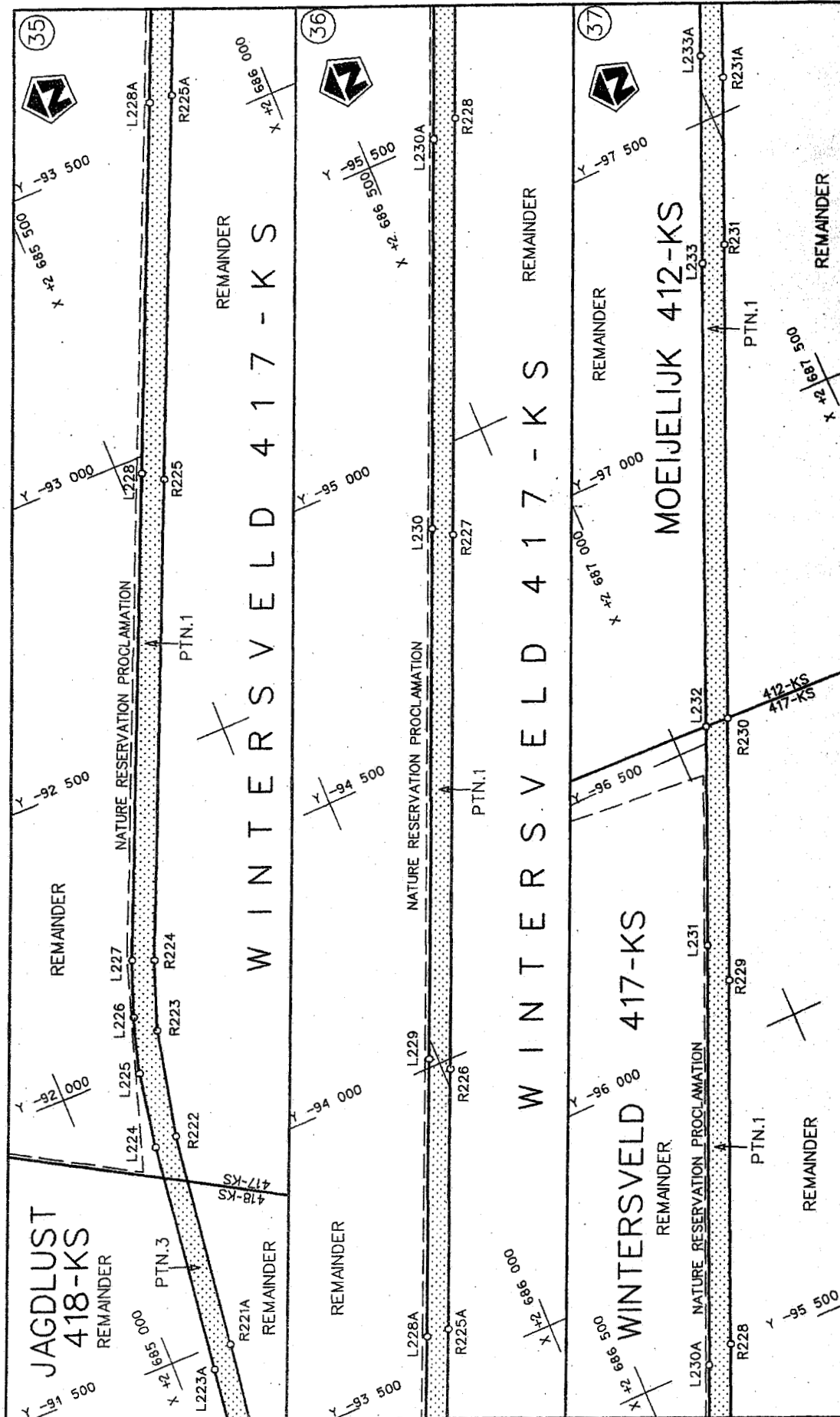

Suid-Afrikaanse Podagentskap Bpk. South African National Roads Agency Ltd.	Die figuur getoon The figure shown		steldie padreserwe voor van 'n gedeelte represents the road reserve of a portion van Nasionale Roete R37 Saksie of National Route Section	Vel Sheet 16 of 34
				P 547/2005

D.O.9.A

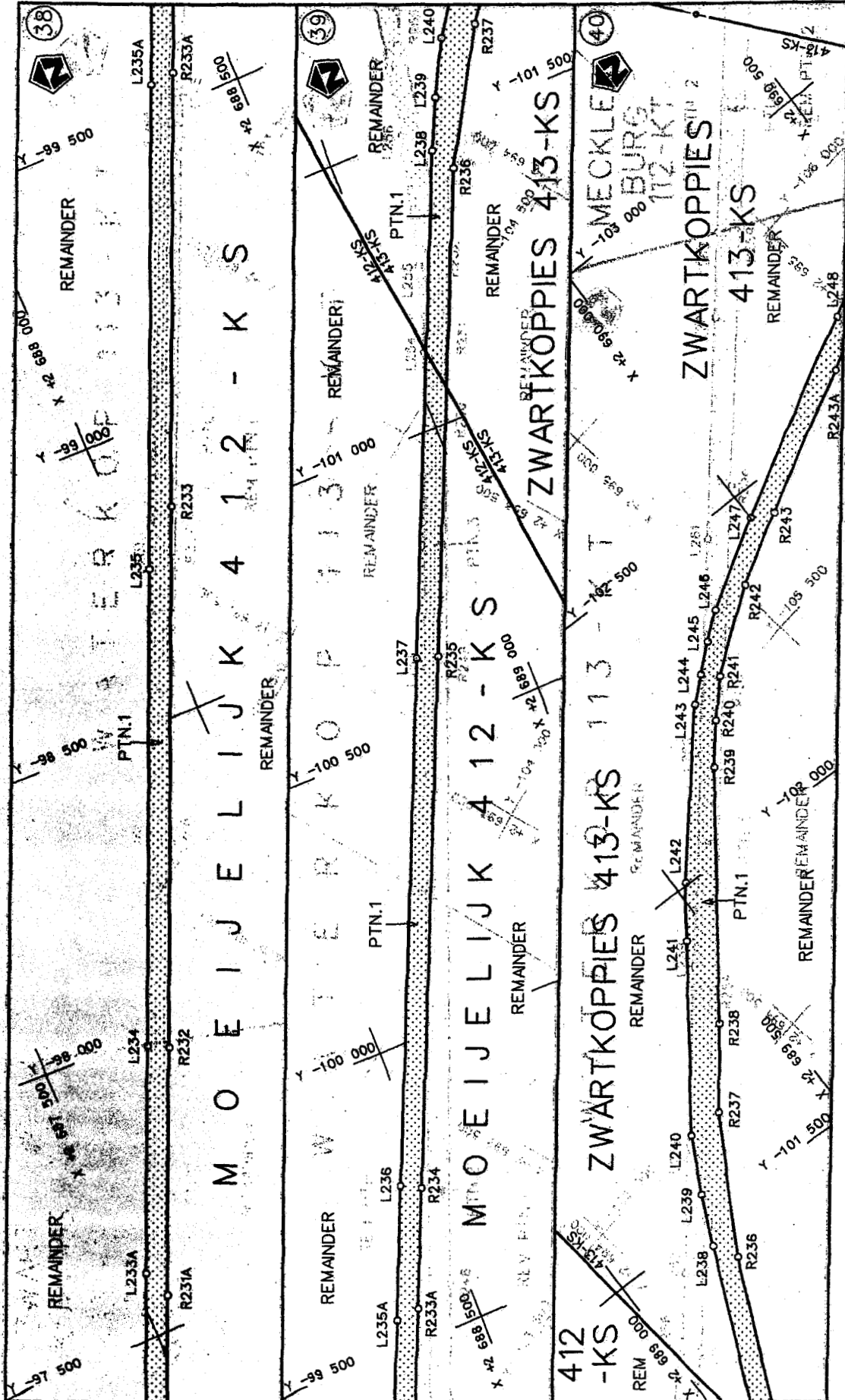

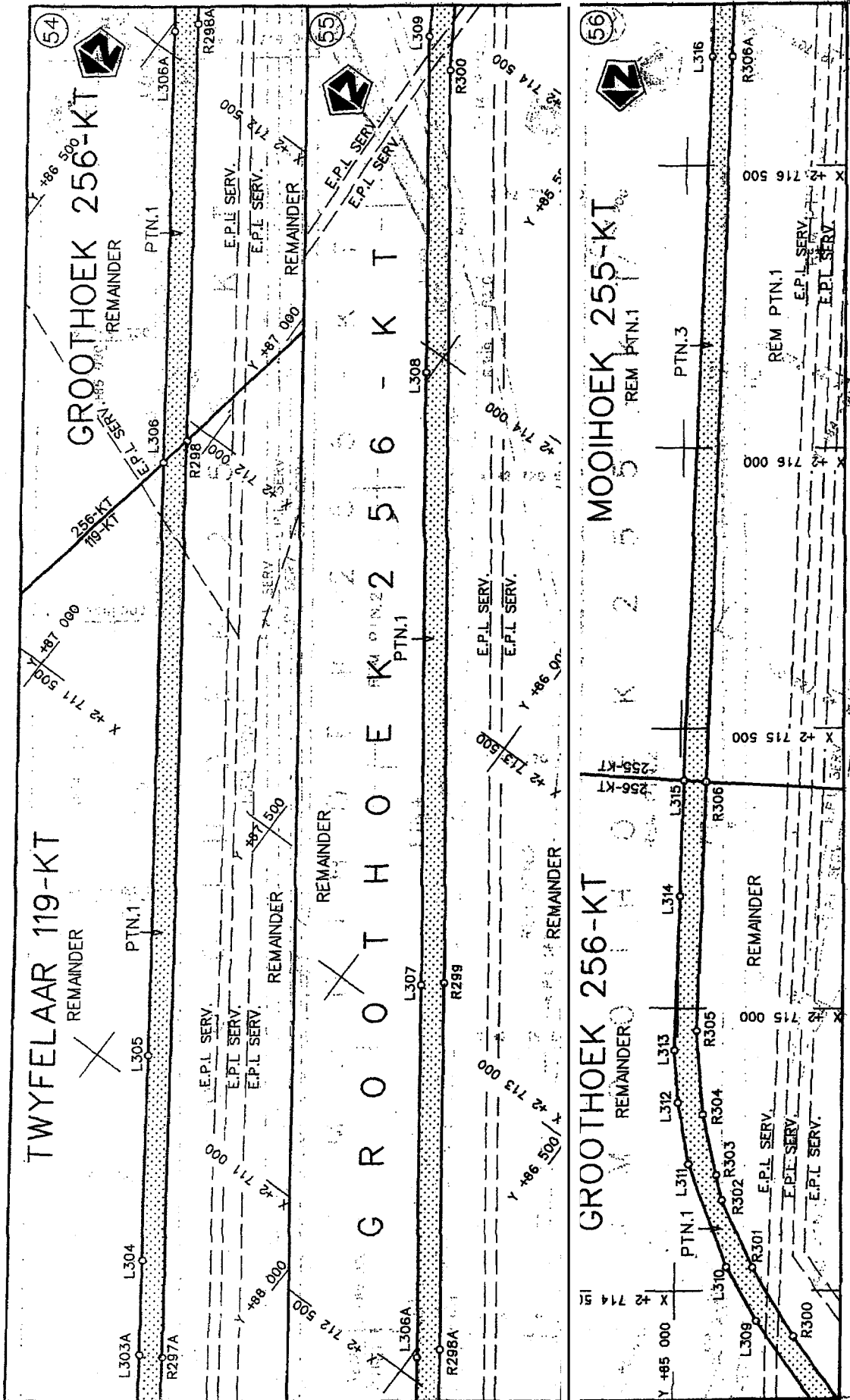

<p>Suid-Afrikaanse Padagentskap Bpk. South African National Roads Agency Ltd. South African National Roads Agency Ltd.</p>	<p>Die figuur getoon The figure shown</p>	<p>stel die padreserwe voor van 'n gedeelte represents the road reserve of a portion van Nasionale Roete R37 of National Route R37</p>	<p>Vol Sheet 23 of 34</p> <p>P 547/2005</p> <p>D.O.9.A</p>
--	---	--	--

LINKERKANT/LEFT HAND SIDE				REGTERKANT/RIGHT HAND SIDE			
	Y	X	WG 29°		Y	X	
L1	-45 776,35	2 649 291,13		R1	-45 716,59	2 649 301,56	
L2	-46 013,16	2 650 692,64		R2	-45 882,38	2 650 319,46	
L3	-46 061,33	2 650 887,18		R3	-45 919,46	2 650 535,41	
L4	-46 183129	2 651 326,98		R4	-45 952,72	2 650 709,60	
L5	-46 286,67	2 651 696,23		R5	-45 978,74	2 650 815,54	
L6	-46 350,89	2 651 925,80		R6	-46 002,91	2 650 910,05	
L7	-46 403,89	2 652 112,91		R7	-46 123,99	2 651 344,45	
L8	-46 449,19	2 652 273,49		R8	-46 205,43	2 651 635,28	
L9	-46 492,13	2 652 437,15		R9	-46 264,14	2 651 845,01	
L10	-46 531,46	2 652 630,83		R10	-46 302,11	2 651 980,60	
L11	-46 575,73				-46 312,88	2 652 019,09	
L12	-46 639,46	2 653 193,46		R12	-46 430,40	2 652 450,13	
L13	-46 669,10	2 653 347,99		R13	-46 477,27	2 652 680,66	
L14	-46 762,70	2 653 834,83		R14	-46 519,34	2 652 894,60	
L15	-46 817,50	2 654 118,74		R15	-46 557,49	2 653 093,27	
L16	-46 841,44	2 654 265,10		R16	-46 595,59	2 653 291,94	
L17	-46 855,54	2 654 412,43		R17	-46 633,76	2 653 490,60	
L18	-46 856,27	2 654 613,45		R18	-46 697,28	2 653 821,45	
L19	-46 826,94	2 655 399,40		R19	-46 710,05	2 653 888,46	
L20	-46 824,99	2 655 443,10		R20	-46 755,38	2 654 142,03	
L21	-46 802,10	2 656 032,80		R21	-46 779,28	2 654 275,69	
L22	-46 795,58	2 656 210,68		R22	-46 788,38	2 654 379,86	
L23	-46 776,27	2 656 736,57		R23	-46 793,13	2 654 467,75	
L24	-46 767,86	2 656 891,31		R24	-46 794,22	2 654 584,63	
L25	-46 754,02	2 657 018,95		R25	-46 762,21	2 655 430,19	
L26	-46 729,99	2 657 163,46		R26	-46 739,79	2 656 038,45	
L27	-46 676,38	2 657 459,55		R27	-46 732,53	2 656 236,19	
L28	-46 655,20	2 657 609,95		R28	-46 714,36	2 656 734,36	
L29	-46 645,45	2 657 763,10		R29	-46 702,73	2 656 874,78	
L30	-46 681,65	2 658 525,37		R30	-46 691,09	2 657 010,43	
L31	-46 731,52	2 659 477,25		R31	-46 669,08	2 657 151,55	
L32	-46 779,81	2 660 399,04		R32	-46 616,97	2 657 437,19	
L33	-46 829,07	2 661 361,27		R33	-46 591,99	2 657 602,37	
L34	-46 847,36	2 661 767,36		R34	-46 581,96	2 657 761,57	
L35	-46 854,57	2 662 213,08		R35	-46 584,94	2 657 888,40	
L36	-46 856,10	2 662 302,04		R36	-46 618,10	2 658 528,37	
L37	-46 869,34	2 662 977,77		R37	-46 667,39	2 659 477,77	
L38	-46 875,15	2 663 120,21		R38	-46 706,40	2 660 229,09	
L39	-46 893,05	2 663 500,61		R39	-46 739,54	2 660 865,69	
L40	-46 908,07	2 663 819,54		R40	-46 764,90	2 661 353,12	
L41	-46 941,88	2 664 478,67		R41	-46 783,86	2 661 748,58	
L42	-46 960,85	2 664 663,03		R42	-46 793,69	2 662 311,66	
L43	-46 992,07	2 664 835,73		R43	-46 805,02	2 662 956,43	
L44	-47 058,45	2 665 202,88		R44	-46 812,09	2 663 098,88	
L45	-47 147,35	2 665 694,62		R45	-46 830,38	2 663 479,63	
L46	-47 236,40	2 666 187,16		R46	-46 846,67	2 663 818,13	
L47	-47 355,76	2 666 847,37		R47	-46 877,72	2 664 462,98	
L48	-47 379,49	2 666 978,68		R48	-46 897,86	2 664 671,42	
L49	-47 397,57	2 667 063,67		R49	-46 929,80	2 664 849,37	
L50	-47 445,67	2 667 243,42		R50	-46 995,27	2 665 214,11	
L51	-47 506,09	2 667 430,18					
L52	-47 569,30	2 667 596,50					
L53	-47 636,15	2 667 750,38					

v21 van
Sheet 28 of 34

P 547/2005

LINKERKANT/LEFT HAND SIDE			REGTERKANT/RIGHT HAND SIDE			
	Y	X	WG 29°		Y	X
L54	-47 699,26	2 667 887,35		R51	-47 083,62	2 665 706,36
L55	-47 916,48	2 668 358,84		R52	-47 171,84	2 666 197,90
L56	-48 074,53	2 668 702,68		R53	-47 260,26	2 666 690,53
L57	-48 165,20	2 668 901,45		R54	-47 319,63	2 667 022,94
L58	-48 182,95	2 668 943,84		R55	-47 493,87	2 667 577,40
L59	-48 215,06	2 669 054,20		R56	-47 577,50	2 667 777,35
L60	-48 235,25	2 669 168,74		R57	-47 816,40	2 668 294,54
L61	-48 242,45	2 669 281,88		R58	-47 859,66	2 669 383,75
L62	-48 225,76	2 669 460,40		R59	-48 153,28	2 669 068,46
L63	-48 218,04	2 669 510,53		R60	-48 172,63	2 669 177,98
L64	-48 161,02	2 669 808,78		R61	-48 178,99	2 669 283,99
L65	-48 162,60	2 669 952,52		R62	-48 177,20	2 669 322,14
L66	-48 169,97	2 670 052,68		R63	-48 174,14	2 669 390,39
L67	-48 177,58	2 670 095,25		R64	-48 157,42	2 669 496,41
L68	-48 202,22	2 670 188,11		R65	-48 117,30	2 669 682,72
L69	-48 235,34	2 670 276,53		R66	-48 105,73	2 669 749,94
L70	-48 413,15	2 670 602,34		R67	-48 097,07	2 669 804,59
L71	-48 643,36	2 671 008,65		R68	-48 090,57	2 669 956,39
L72	-48 787,19	2 671 288,92		R69	-48 092,01	2 669 976,38
L73	-48 820,28	2 671 386,57		R70	-48 108,50	2 670 069,70
L74	-48 839,31	2 671 491,18		R71	-48 115,88	2 670 110,29
L75	-48 849,75	2 671 594,69		R72	-48 141,38	2 670 206,21
L76	-48 848,65	2 671 695,21		R73	-48 158,80	2 670 253,60
L77	-48 827,77	2 672 148,16		R74	-48 177,09	2 670 302,04
L78	-48 807,82	2 672 588,06		R75	-48 226,98	2 670 399,17
L79	-48 804,04	2 672 795,15		R76	-48 351,34	2 670 618,86
L80	-48 811,84	2 673 000,40		R77	-48 579,71	2 671 022,08
L81	-48 829,76	2 673 198,68		R78	-48 659,75	2 671 163,24
L82	-48 8-51/44	2 673 324,08		R79	-48 689,28	2 671 219,21
L83	-48 949,62	2 673 793,88		R80	-48 728,05	2 671 310,76
L84	-49 071,85	2 674 220,07		R81	-48 756,57	2 671 403,16
L85	-49 101,70	2 674 324,09		R82	-48 776,51	2 671 500,47
L86	-49 302,24	2 675 080,54		R83	-48 786,42	2 671 654,24
L87	-49 307,25	2 675 174,30		R84	-48 765,74	2 672 145,67
L88	-49 285,92	2 675 380,32		R85	-48 745,87	2 672 583,90
L89	-49 267,83	2 675 491,73		R86	-48 738,62	2 672 797,33
L90	-49 249,49	2 675 688,60		R87	-48 747,52	2 673 015,18
L91	-49 247,79	2 675 808,67		R88	-48 766,89	2 673 207,41
L92	-49 273,84	2 676 038,96		R89	-48 796,67	2 673 411,47
L93	-49 298,32	2 676 161,47		R90	-48 837,33	2 673 613,48
L94	-49 339,60	2 676 284,62		R91	-48 889,88	2 673 811,06
L95	-49 523,76	2 676 822,72		R92	-49 011,93	2 674 236,30
L96	-49 697,50	2 677 330,36		R93	-49 226,43	2 674 998,81
L97	-49 677,81	2 677 707,13		R94	-49 238,85	2 675 085,21
L98	-49 674,33	2 677 731,14		R95	-49 243,50	2 675 172,98
L99	-49 674,63	2 677 798,26		R96	-49 229,20	2 675 345,88
L100	-49 664,63	2 677 798,26		R97	-49 207,42	2 675 425,48
L101	-49 656,29	2 677 867,23		R98	-49 180,05	2 675 636,97
L102	-49 656,37	2 677 960,83		R99	-49 186,18	2 675 939,60
L103	-49 677,13	2 678 072,23		R100	-49 237,50	2 676 180,07
L104	-49 720,52	2 678 177,30		R101	-49 284,87	2 676 305,36
L105	-49 801,97	2 678 309,48				
L106	-49 920,91	2 678 502,51				
L107	-50 130,18	2 678 841,21				

Vel van
Sheet 29 of 34

P 547/2005

LINKERKANT/LEFT HAND SIDE				REGTERKANT/RIGHT HAND SIDE			
	Y	X	WG 29°		Y	X	
L108	-50 241,39	2 679 022,62		R102	-49 538,01	2 676 974,88	
L109	-50 438,73	2 679 342,93		R103	-49 655,94	2 677 367,11	
L110	-50 493,20	2 679 431,44		R104	-49 621,25	2 677 680,15	
L111	-50 522,78	2 679 505,54		R105	-49 614,13	2 677 723,54	
L112	-50 534,77	2 679 545,22		R106	-49 604,08	2 677 784,82	
L113	-50 547,42	2 679 587,11		R107	-49 601,37	2 677 853,70	
L114	-50 550,96	2 679 610,02		R108	-49 638,50	2 678 087,18	
L115	-50 560,36	2 679 690,45		R109	-49 688,84	2 678 195,42	
L116	-50 561,17	2 679 899,43		R110	-49 844,15	2 678 445,93	
L117	-50 562,06	2 680 129,92		R111	-50 277,81	2 679 145,42	
L118	-50 558,40	2 680 210,41		R112	-50 402,56	2 679 357,43	
L119	-50 542,25	2 680 286,41		R113	-50 455,99	2 679 446,25	
L120	-50 492,80	2 680 446,73		R114	-50 491,81		
L121	-50 465,00	2 680 495,11		R115	-50 510,45		
L122	-50 457,27	2 680 534,41		R116	-50 523,09		
L123	-50 463,19	2 680 568,29		R117	-50 527,11	2 680 148,49	
L124	-50 473,75	2 680 606,83		R118	-50 512,10	2 680 257,16	
L125	-50 473,90	2 680 624,48		R119	-50 495,80	2 680 318,19	
L126	-50 462,79	2 680 724,29		R120	-50 419,16		
L127	-50 440,57	2 680 834,68		R121	-50 448,44		
L128	-50 430,55	2 680 896,56		R122	-50 430,05		
L129	-50 416,84	2 680 947,39		R123	-50 374,29		
L130	-50 412,26	2 680 976,96		R124	-50 372,06	2 681 014,12	
L131	-50 431,29	2 681 076,46		R125	-50 371,98	2 681 089,79	
L132	-50 458,20	2 681 132,58		R126	-50 406,17	2 681 141,77	
L133	-50 487,95	2 681 163,90		R127	-50 437,89	2 681 182,79	
L134	-50 517,55	2 681 184,86		R128	-50 483,73	2 681 223,76	
L135	-50 561,16	2 681 233,63		R129	-50 511,13	2 681 246,80	
L136	-50 602,42	2 681 260,64		R130	-50 538,90	2 681 269,46	
L137	-50 705,81	2 681 286,09		R131	-50 582,31	2 681 295,35	
L138	-51 215,16	2 681 259,74		R132	-50 638,98	2 681 318,33	
L139	-51 842,55	2 681 209,49		R133	-50 733,36	2 681 325,53	
L140	-52 059,03	2 681 208,49		R134	-51 210,58	2 681 301,80	
L141	-52 111,99	2 681 210,72		R135	-51 837,65	2 681 248,20	
L142	-52 242,94	2 681 231,93		R136	-52 060,65	2 681 249,82	
L143	-52 713,26	2 681 376,92		R137	-52 186,09	2 681 261,24	
L144	-52 787,04	2 681 402,41		R138	-52 271,08	2 681 252,94	
L145	-52 843,22	2 681 426,46		R139	-52 710,83	2 681 417,13	
L146	-52 895,11	2 681 454,01		R140	-52 827,18	2 681 462,64	
L147	-53 497,50	2 681 816,25		R141	-53 153,77	2 681 659,68	
L148	-53 849,69	2 662 028,03		R142	-53 482,75	2 681 856,80	
L149	-54 307,17	2 682 303,13		R143	-53 819,51	2 682 059,28	
L150	-54 346,86	2 682 329,16		R144	-54 289,13	2 682 341,64	
L151	-54 380,51	2 682 362,91		R145	-54 324,36	2 682 366,85	
L152	-54 408,90	2 682 404,92		R146	-54 349,51	2 682 393,52	
L153	-54 516,85	2 682 778,93		R147	-54 372,42	2 682 422,44	
L154	-54 537,88	2 682 836,63		R148	-54 386,27	2 682 451,81	
L155	-54 572,04	2 682 901,12		R149	-54 481,46	2 682 792,06	
L156	-54 861,48	2 683 332,77		R150	-54 522,50	2 682 890,49	
L157	-54 883,82	2 683 371,10		R151	-54 696,74	2 683 165,38	
L158	-55 114,58	2 683 842,43		R152	-54 839,13	2 683 363,48	
L159	-55 139,02	2 683 911,36					
L160	-55 149,87	2 683 985,38					
L161	-55 139,05	2 684 174,99					

Van Sheet 30 van of 34

P 547/2005

PADRESERWE KOÖRDINATE				ROAD RESERVE CO-ORDINATES			
LINKERKANT/LEFT HAND SIDE				REGTERKANT/RIGHT HAND SIDE			
	Y	X	WG 29°		Y	X	
L162	-55 138,78	2 684 225,05		R153	-55 066,46	2 683 829,40	
L163	-55 146,21	2 684 274,63		R154	-55 105,00	2 683 938,63	
L164	-55 165,18	2 684 335,74		R155	-55 104,43	2 684 009,97	
L165	-55 193,11	2 684 394,36		R156	-55 102,07	2 684 227,53	
L166	-55 349,44	2 684 650,97		R157	-55 109,32	2 684 283,76	
L167	-55 434,21	2 684 758,29		R158	-55 128,39	2 684 351,83	
L168	-55 553,84	2 684 829,88		R159	-55 160,45	2 684 407,01	
L169	-55 639,49	2 684 850,64		R160	-55 323,60	2 684 689,65	
L170	-55 938,26	2 684 863,15		R161	-55 385,36	2 684 763,68	
L171	-56 721,89	2 684 895,96		R162	-53 553,96	2 684 869,28	
L172	-57 944,34	2 684 947,15		R163	-55 654,07	2 684 891,89	
L173	-58 769,45	2 684 981,33		R164	-55 936,29	2 684 903,48	
L174	-59 622,02	2 685 016,65		R165	-56 725,07	2 684 935,89	
L175	-60 819,83	2 685 064,98		R166	-57 944,69	2 684 986,00	
L176	-62 500,30	2 685 132,78		R167	-58 771,71	2 685 019,75	
L177	-63 743,98	2 685 109,67		R168	-59 636,76	2 685 055,06	
L178	-64 912,01	2 684 975,18		R169	-60 817,60	2 685 102,09	
L179	-64 056,27	2 684 996,56		R170	-62 415,79	2 685 165,73	
L180	-64 233,27	2 685 072,87		R171	-62 541,60	2 685 166,42	
L181	-64 609,35	2 685 089,89		R172	-62 614,97	2 685 162,57	
L182	-64 713,66	2 685 097,47		R173	-62 778,27	2 685 144,30	
L183	-66 828,17	2 685 106,41		R174	-63 763,58	2 685 034,08	
L184	-66 060,40	2 685 020,43		R175	-64 219,50	2 685 036,74	
L185	-67 714,59	2 684 948,34		R176	-64 316,03	2 685 050,74	
L186	-67 852,00	2 684 945,27		R177	-64 725,62	2 685 134,28	
L187	-67 999,57	2 684 948,42		R178	-65 321,93	2 685 141,03	
L188	-68 779,41	2 685 102,04		R179	-65 975,09	2 685 148,42	
L189	-69 227,69	2 685 190,70		R180	-66 095,86	2 685 142,39	
L190	-69 913,82	2 685 326,26		R181	-66 965,30	2 685 060,53	
L191	-70 518,59	2 685 445,80		R182	-67 829,39	2 684 979,17	
L192	-71 099,18	2 685 560,56		R183	-67 943,48	2 684 983,84	
L193	-71 842,48	2 685 707,47		R184	-68 047,22	2 684 996,41	
L194	-72 089,15	2 685 756,23		R185	-68 795,76	2 685 144,95	
L195	-73 002,17	2 685 936,69		R186	-69 227,23	2 685 230,24	
L196	-73 804,35	2 686 095,25		R187	-69 908,64	2 685 364,94	
L197	-73 928,16	2 686 111,23		R188	-70 513,22	2 685 484,45	
L198	-74 598,11	2 686 110,25		R189	-71 093,71	2 685 599,20	
L199	-75 394,40	2 686 109,09		R190	-71 853,75	2 685 749,44	
L200	-75 846,57	2 686 108,43		R191	-72 074,17	2 685 793,01	
L201	-76 325,85	2 686 107,73		R192	-72 889,97	2 685 954,27	
L202	-76 452,37	2 686 104,02		R193	-73 895,10	2 686 152,96	
L203	-76 596,54	2 686 078,55		R194	-74 591,99	2 686 150,62	
L204	-76 712,98	2 686 038,15		R195	-75 399,51	2 686 147,91	
L205	-77 340,71	2 685 723,52		R196	-75 849,66	2 586 146,40	
L206	-78 259,41	2 685 263,05		R197	-76 331,94	2 686 144,78	
L207	-79 281,18	2 684 750,57		R198	-76 446,82	2 686 141,59	
L208	-80 060,67	2 684 359,60		R199	-76 563,50	2 686 123,36	
L209	-80 148,45	2 684 324,32		R200	-76 676,09	2 686 092,12	
L210	-80 270,51	2 684 296,23		R201	-76 765,21	2 686 052,45	
L211	-81 114,38	2 684 301,02		R202	-77 361,40	2 685 754,81	
L212	-81 808,37	2 684 304,96		R203	-78 291,15	2 685 290,19	
L213	-83 223,90	2 684 313,00					
L214	-84 135,88	2 684 318,64					
L215	-84 863,07	2 684 323,13					

Vel
Sheet 31 van
of 34

P 547/2005

LINKERKANT/LEFT HAND SIDE			REGTERKANT/RIGHT HAND SIDE			
	Y	X	WG 29°		Y	X
L216	-85 382,23	2 684 328,08		R204	-79 337,62	2 684 764,66
L217	-85 454,52	2 684 329,52		A205	-80 118,10	2 684 372,70
L218	-85 659,47	2 684 354,57		R206	-80 215,78	2 684 342,31
L219	-86 952,59	2 684 513,69		R207	-80 296,69	2 684 337,33
L220	-88 275,82	2 684 676,02		R208	-81 186,95	2 684 341,81
L221	-89 241,30	2 684 794,47		R209	-81 812,64	2 684 344,96
L222	-90 226,61	2 684 915,02		R210	-83 021,69	2 684 351,04
L223	-91 115,97	2 685 023,84		R211	-83 207,19	2 684 345,00
L224	-91 863,22	2 685 115,74		R212	-84 025,34	2 684 353,58
L225	-91 993,66	2 685 139,59		R213	-84 848,50	2 684 362,21
L226	-92 087,91	2 685 166,85		R214	-85 371,02	2 684 365,64
L227	-92 181,94	2 685 201,58		R215	-85 509,88	2 684 376,76
L228	-92 973,14	2 685 540,28		R216	-85 573,70	2 684 384,01
L229	-94 014,98	2 685 986,29		R217	-86 939,85	2 684 550,68
L230	-94 874,78	2 686 354,36		R218	-88 254,85	2 684 711,88
L231	-96 174,09	2 686 910,58		R219	-89 238,45	2 684 832,45
L232	-96 528,23	2 687 062,19		R220	-90 644,80	2 685 004,75
L233	-97 276,75	2 687 382,62		R221	-91 207,70	2 685 074,10
L234	-97 979,16	2 687 683,32		R222	-91 867,14	2 685 155,34
L235	-98 762,44	2 688 018,63		R223	-92 051,13	2 685 194,47
L236	-99 768,52	2 688 449,32		R224	-92 167,65	2 685 235,67
L237	-100 631,64	2 688 818,82		R225	-92 948,93	2 685 570,26
L238	-101 459,93	2 689 173,40		R226	-93 984,06	
L239	-101 544,80	2 683 211,97		R227	-94 850,03	2 686 384,43
L240	-101 640,00	2 689 259,77		R228	-95 518,44	2 686 670,68
L241	-101 920,13	2 689 459,37		R229	-96 102,30	2 686 920,83
L242	-102 005,05	2 689 519,83		R230	-96 526,62	2 687 102,62
L243	-102 249,06	2 689 723,97		R231	-97 291,72	2 687 430,43
L244	-102 285,89	2 689 764,73		R232	-97 961,29	2 687 717,30
L245	-102 324,98	2 689 809,82		R233	-98 849,11	2 688 097,29
L246	-102 361,56	2 689 853,76		R234	-99 751,30	2 688 483,43
L247	-102 454,52	2 690 001,64		R235	-100 620,37	2 688 855,39
L248	-102 645,01	2 690 333,89		R236	-101 417,59	2 689 196,60
L249	-102 877,19	2 690 738,86		R237	-101 641,33	2 689 323,05
L250	-103 045,11	2 691 031,74		R238	-101 766,56	2 689 417,74
L251	-103 305,34	2 691 485,63		R239	-102 138,40	2 689 684,12
L252	-103 699,57	2 692 173,23		R240	-102 202,46	2 689 737,06
L253	-104 263,00	2 693 155,96		R241	-102 261,69	2 689 789,27
L254	-104 541,08	2 693 642,90		R242	-102 365,19	2 689 922,08
L255	-104 625,54	2 693 772,02		R243	-102 435,12	2 690 040,08
L256	-104 764,86	2 693 958,27		R244	-102 616,85	2 690 357,41
L257	-104 841,38	2 694 050,50		R245	-102 851,60	2 690 767,33
L258	-104 976,51	2 694 200,43		R246	-103 027,09	2 691 073,77
L259	-105 201,68	2 694 456,50		R247	-103 281,80	2 631 518,55
L260	-105 451,41	2 694 740,50		R248	-103 686,37	2 692 225,00
L261	-105 704,53	2 695 028,35		R249	-104 232,853	2 693 179,33
L262	-105 964,14	2 695 323,57		R250	-104 446,66	2 693 552,61
L263	-106 063,76	2 695 436,94		R251	-104 518,74	2 693 679,92
R255	-104 880,78	2 694 143,86		R252	-104 593,37	2 693 790,50
R256	-105 146,20	2 694 447,61		R253	-104 650,22	2 693 870,77
R257	-105 500,27	2 694 852,81		R254	-104 726,29	2 693 967,05
R258	-105 737,79	2 695 124,64				
R259	-106 040,93	2 695 471,52				

Vel
Sheet 32 van
of 34

P 547/2005

PADRESERWE KOÖRDINATE			ROAD RESERVE CO-ORDINATES			
LINKERKANT/LEFT HAND SIDE			REGTERKANT/RIGHT HAND SIDE			
	Y	X	WG 31°		Y	X
L263	96 880,76	2 695 364,78		R259	96 902,16	2 695 376,22
L264	94 579,27	2 697 909,05		R260	95 170,45	2 697 311,98
L265	94 159,07	2 698 373,84		R261	94 615,47	2 697 325,11
L266	93 862,33	2 698 703,42		R262	94 187,20	2 698 359,07
L267	93 673,10	2 698 955,92		R253	93 891,59	2 698 327,42
L268	93 565,99	2 699 142,02		R264	93 704,70	2 698 376,75
L269	93 476,31	2 699 327,01		R265	93 599,40	2 699 359,11
L270	93 421,53	2 699 463,26		R266	93 510,88	2 699 312,82
L271	93 350,02	2 699 688,20		R267	93 457,11	2 699 476,05
L272	93 307,47	2 699 874,52		R268	93 386,50	2 699 698,74
L273	93 301,84	2 699 914,04		R269	93 344,73	2 699 681,36
L274	93 280,91	2 700 032,77		R270	93 339,23	2 699 919,44
L275	93 264,99	2 700 228,85		R271	93 328,25	2 699 978,74
L276	93 253,53	2 700 488,51		R272	93 302,87	2 700 232,71
L277	93 211,23	2 701 446,88		R273	93 287,55	2 700 591,56
L278	93 201,29	2 701 709,95		R274	93 249,15	2 701 491,08
L279	93 212,36	2 701 850,84		R275	93 238,71	2 701 699,49
L280	93 225,15	2 701 926,44		R276	93 250,77	2 701 848,08
L281	93 254,56	2 702 016,13		R277	93 263,14	2 701 917,76
L282	93 290,72	2 702 110,69		R278	93 284,90	2 702 007,19
L283	93 365,24	2 702 280,47		R279	93 319,71	2 702 098,40
L284	93 380,84	2 702 318,57		R280	93 398,75	2 702 258,19
L285	93 403,58	2 702 374,04		R281	93 414,11	2 702 299,34
L286	93 435,59	2 702 552,54		R282	93 439,04	2 702 366,09
L287	93 434,74	2 702 597,75		R283	93 471,81	2 702 548,93
L288	93 429,69	2 702 697,11		R284	93 467,79	2 702 695,98
L289	93 410,64	2 702 792,58		R285	93 441,13	2 702 833,73
L290	93 391,81	2 702 860,17		R286	93 419,95	2 702 893,89
L291	93 355,77	2 702 947,68		R287	93 395,11	2 702 955,72
L292	93 333,17	2 702 992,23		R288	93 362,70	2 703 018,88
L293	93 281,96	2 703 063,88		R289	93 316,52	2 703 091,64
L294	92 964,69	2 703 510,57		R290	93 006,11	2 703 526,29
L295	92 493,28	2 704 171,70		R291	92 529,81	2 704 190,27
L296	90 746,70	2 706 613,75		R292	91 215,82	2 706 026,73
L297	90 318,43	2 707 212,33		R293	90 352,04	2 707 233,35
L298	90 223,16	2 707 345,50		R294	90 255,28	2 707 368,63
L299	89 430,49	2 708 453,49		R295	88 952,72	2 709 189,73
L300	88 930,53	2 709 152,82		R296	88 945,81	2 709 199,39
L301	88 923,94	2 709 162,04		R297	88 152,03	2 710 309,89
L302	80 432,41	2 709 849,38		R298	86 964,94	2 711 968,86
L303	88 120,03	2 710 285,81		R299	86 158,67	2 713 099,22
L304	87 783,08	2 710 757,03		R300	85 211,47	2 714 419,37
L305	87 571,41	2 711 052,71		R301	85 137,30	2 714 540,12
L306	85 955,19	2 711 913,95		R302	85 083,16	2 714 660,64
L307	85 126,39	2 713 072,29		R303	85 072,01	2 714 705,32
L308	85 490,28	2 713 961,83		R304	85 046,80	2 714 811,73
L309	85 145,22	2 714 446,33		R305	85 033,93	2 714 960,63
L310	85 091,17	2 714 541,85		R306	85 046,09	2 715 405,45
L311	85 023,30	2 714 724,50		R307	85 129,27	2 718 443,04
L312	85 002,83	2 714 833,27		R308	85 141,59	2 718 992,61
L313	84 995,28	2 714 925,67		R309	85 180,87	2 720 745,02
L314	85 000,86	2 715 200,95				
L315	85 006,92	2 715 407,71				
L316	85 044,78	2 716 693,51				

LINKERKANT/LEFT HAND SIDE			REGTERKANT/RIGHT HAND SIDE			
	Y	X	WG 31°			
				Y	X	
L317	85 099,32	2 718 993,70		R309	85 180,87	2 720 745,02
L318	85 141,02	2 720 752,24		R310	85 174,74	2 720 822,12
L319	85 126,43	2 720 865,10		R311	85 134,85	2 720 938,00
L320	85 097,00	2 720 923,27		R312	84 906,85	2 721 359,42
L321	04 297,55	2 722 404,89		R313	84 336,77	2 722 415,87
L322	83 993,82	2 722 966,71		R314	84 068,57	2 722 912,90
L323	83 912,29	2 723 055,48		R315	84 031,97	2 722 975,57
L324	83 466,22	2 723 480,24		R316	83 980,48	2 723 042,31
L325	82 677,80	2 724 230,96		R317	83 469,21	2 723 529,92
L326	82 638,13	2 724 267,55		R318	82 712,32	2 724 251,80
L327	82 560,84	2 724 318,02		R319	82 611,45	2 724 332,69
L328	82 541,61	2 724 328,37		R320	82 598,03	2 724 343,45
L329	82 480,11	2 724 350,92		R321	82 510,74	2 724 382,65
L330	82 433,39	2 724 360,78		R322	82 432,00	2 724 400,85
L331	81 917,18	2 724 435,07		R323	82 391,23	2 724 406,76
L332	80 335,94	2 724 662,59		R324	81 905,40	2 724 477,22
L333	79 987,31	2 724 712,57		R325	81 229,32	2 724 576,23
L334	78 825,16	2 724 880,20		R326	81 031,06	2 724 606,66
L335	78 761,72	2 724 894,44		R327	80 471,24	2 724 687,83
L336	78 708,71	2 724 912,01		R328	80 350,21	2 724 701,16
L337	77 752,44	2 725 336,93		R329	79 976,52	2 724 754,32
L338	77 552,69	2 725 425,53		R330	78 833,46	2 724 919,33
L339	77 367,95	2 725 507,48		R331	78 771,90	2 724 934,31
L340	76 645,69	2 725 827,86		R332	78 706,50	2 724 956,63
L341	75 525,62	2 726 325,07		R333	77 527,66	2 725 479,14
L342	75 323,12	2 726 414,92		R334	77 368,64	2 725 549,78
L343	74 654,24	2 726 712,01		R335	75 531,35	2 726 365,87
L344	74 192,43	2 726 917,13		R336	75 214,47	2 726 506,63
L345	73 176,05	2 727 369,06		R337	74 658,15	2 726 753,93
L346	72 481,97	2 727 678,22		R338	74 639,79	2 726 762,09
L347	72 326,13	2 727 747,63		R339	72 896,25	2 727 535,34
L348	70 843,95	2 728 406,53		R340	72 312,71	2 727 794,83
L349	70 707,04	2 728 467,40		R341	71 628,86	2 728 098,86
L350	70 667,77	2 728 484,85		R342	70 892,22	2 728 426,50
				R343	70 714,33	2 728 505,62
				R344	70 651,36	2 728 533,63