

CONTENTS

INHOUD

No.		Page No.	Gazette No.	No.		Bladsy No.	Koerant No.
	GENERAL NOTICE				ALGEMENE KENNISGEWING		
	Independent Electoral Commission				Onafhanklike Verkeiesingskommissie		
	<i>General Notice</i>				<i>Algemene Kennisgewing</i>		
655	Local Government: Municipal Demarcation Act, 1998: Municipal Demarcation Board: Notice in terms of section 6 of the Local Government: Municipal Structures Act, 1998	2	28853	655	Wet op Plaaslike Regering: Munisipale Afbakening, 1998: Munisipale Afbakening: Kennisgewing ingevolge artikel 6 van die Wet op Plaaslike Regering: Munisipale Strukture, 1998.....	3	28853

GENERAL NOTICE
ALGEMENE KENNISGEWING

NOTICE 655 OF 2006

**MUNICIPAL DEMARCATION BOARD
NOTICE IN TERMS OF THE LOCAL GOVERNMENT: MUNICIPAL
DEMARCATION ACT, 1998 READ WITH SECTION 6 OF THE LOCAL
GOVERNMENT: MUNICIPAL STRUCTURES ACT, 1998
(Government Gazette)**

Following the withdrawal of the declaration of certain district management areas and the inclusion of those areas into the municipal areas of local municipalities published in Notice No. 1179, Government Gazette No. 27806 of 18 July 2005, and Notice No. 2044, Government Gazette No. 28370 of 27 December 2005, the Municipal Demarcation Board hereby amends the Notice published in Government Gazette No. 21617 of 29 September 2000 as follows:

- The reference to Map No. 14, 39, 20, 22 and 24 and the description of these maps in the Schedule are deleted.
- Maps 14, 39, 20, 21, 22 and 24 are withdrawn.
- Map No. 21 is substituted by the attached Map No 21.
- The attached Map No. 40 is inserted, and the following is added to the Schedule:

	management area.
--	------------------

**VUYO MLOKOTI
CHAIRPERSON: MUNICIPAL DEMARCTION BOARD**

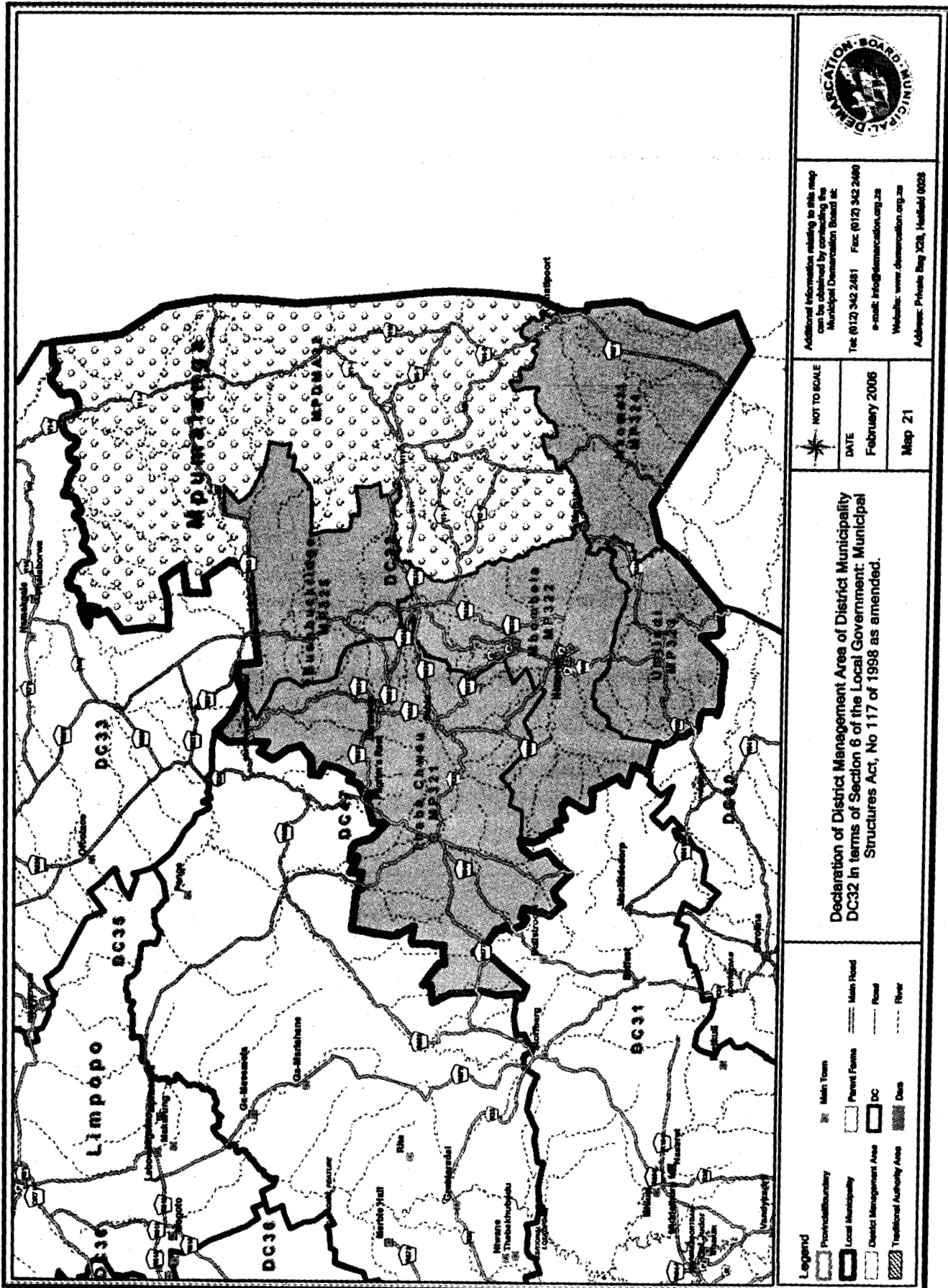

Additional information relating to this map can be obtained by contacting the Municipal Demarcation Board at:
 Tel: (012) 342 2461 Fax: (012) 342 2480
 e-mail: info@demarcation.org.za
 Website: www.demarcation.org.za
 Address: Private Bag 1208, Hatfield 0028

NOT TO SCALE
 DATE February 2006
 Map 21

Declaration of District Management Area of District Municipality DC32 in terms of Section 6 of the Local Government: Municipal Structures Act, No 117 of 1998 as amended.

Legend

- Provincial Boundary
- Local Municipality
- District Management Area
- Traditional Authority Area
- Main Town
- Parent Farms
- DC
- Dam
- Main Road
- Road
- River

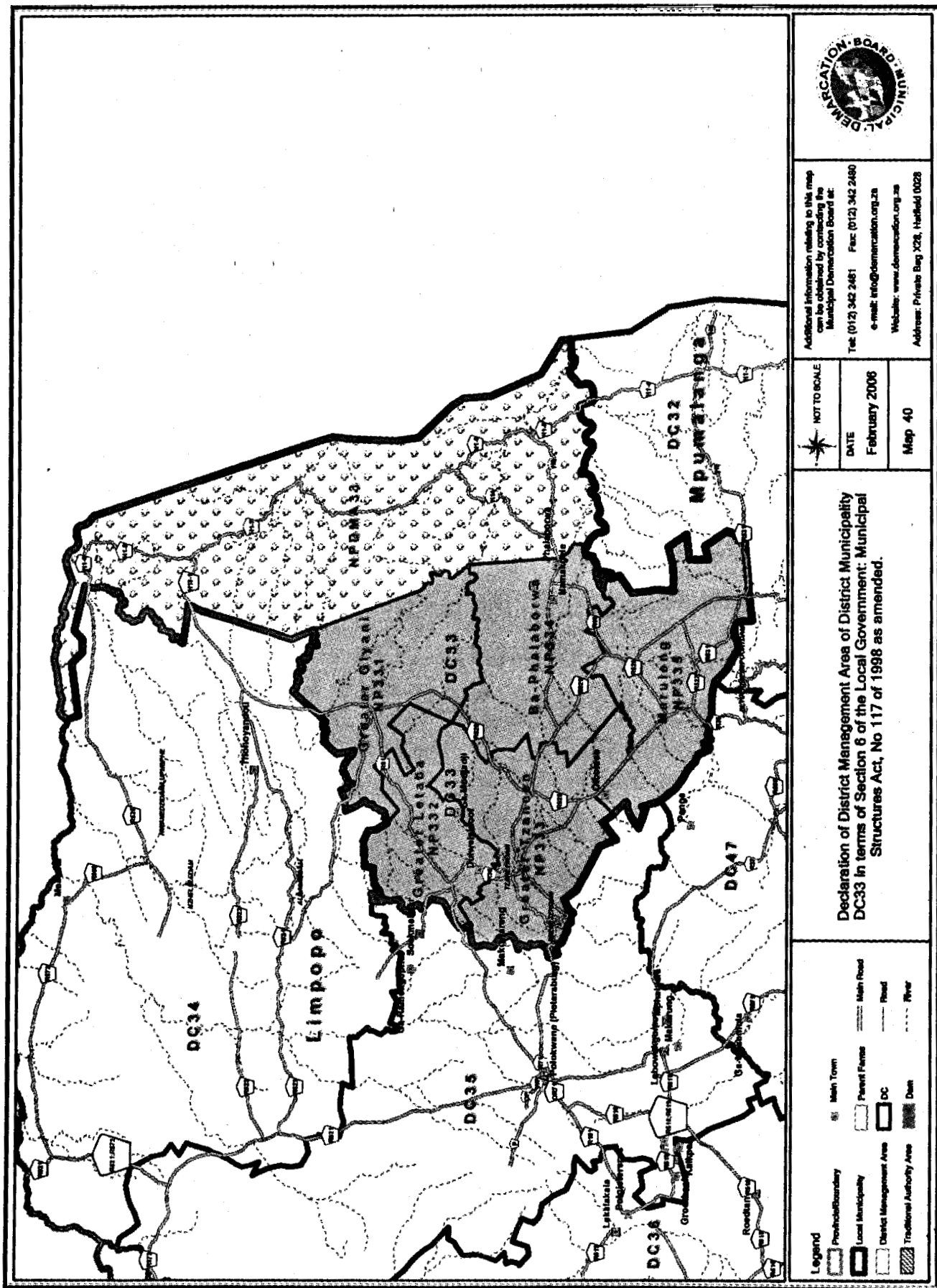

Additional information relating to this map can be obtained by contacting the Municipal Demarcation Board at:
 Tel: (012) 342 2481 Fax: (012) 342 2480
 e-mail: info@demarcation.org.za
 Website: www.demarcation.org.za
 Address: Private Bag X28, Hatfield 0028

NOT TO SCALE
 DATE: February 2006
 Map 40

Declaration of District Management Area of District Municipality DC33 in terms of Section 6 of the Local Government: Municipal Structures Act, No 117 of 1998 as amended.

Legend

- Provincial Boundary
- Local Municipality
- District Management Area
- Traditional Authority Area
- Main Town
- Parent Farms
- Main Road
- Road
- Dam