GOVERNMENT NOTICE
GOEWERMENTSKENNISGEWING

DEPARTMENT OF TRANSPORT
DEPARTEMENT VAN VERVOER

No. 355

13 April 2006

THE SOUTH AFRICAN NATIONAL ROAD AGENCY LIMITED

REPEAL OF DECLARATION No. 729 OF 2005 AND DECLARATION OF NATIONAL ROAD:
NATIONAL ROUTE 17 SECTION 5: ERMELO - OSHOEK BORDER POST: MPUMALANGA
PROVINCE

By virtue of section 40 (1)(b) of the South African National Roads Agency Limited and the National Roads Act, 1998 (Act No.7 of 1998), I hereby repeal Government Notice No. 729 of 2005, and by virtue of section 40(1)(a) of the said Act, I hereby declare the route, as indicated on the subjoined Plan P562/06, sheets 1 to 43, as a National Road.

(National Road N17 Section 5: Ermelo to Oshoek Border Post)

MINISTER OF TRANSPORT

No. 355

13 April 2006

DIE SUID AFRIKAANSE NASIONALE PADAGENTSKAP BEPERK

INTREKKING VAN VERKLARING NO. 729 VAN 2005 EN VERKLARING VAN NASIONALE PAD:
NASIONALEROETE 17 SEKSIE 5: ERMELO - OSHOEK GRENSPOS: MPUMALANGEPROVINSIE

Kragtens Artikel 40(1)(b) van die Suid Afrikaanse Nasionale Padagentskap Beperk en die Nasionale Paaie Wet, 1998 (Wet No.7 van 1998), trek ek hiermee Goewerments kennisgewing No.729 van 2005 in, en kragtens Artikel 40(1)(a) van genoemde Wet verklaar ek hiermee die roete soos aangetoon op meegaande Plan P562/06, velle 1 tot 43, as 'n Nasionale Pad.

(Nasionale Pad N17 Seksie 5: Ermelo tot Oshoek Grenspos)

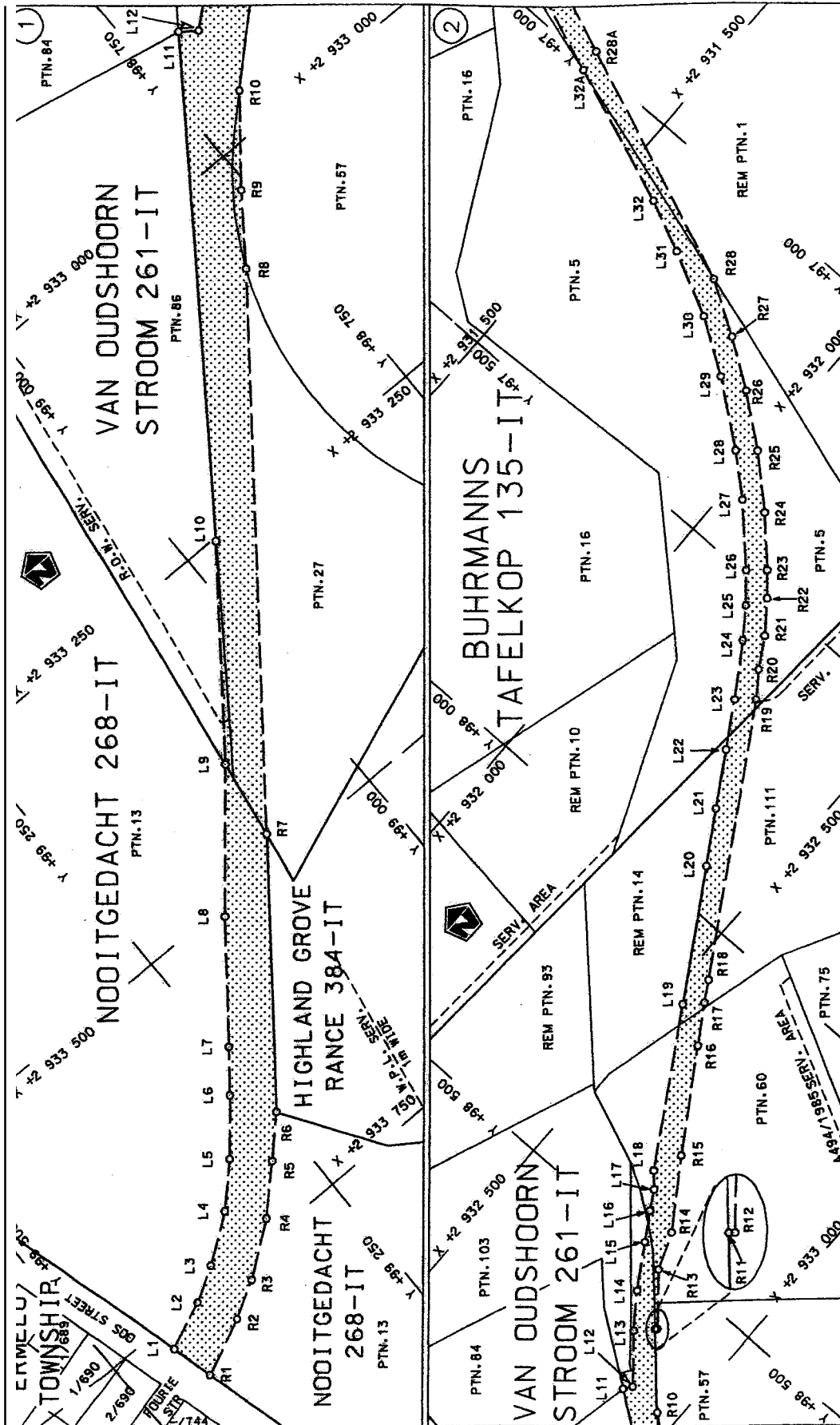

I; VAN ERVOER

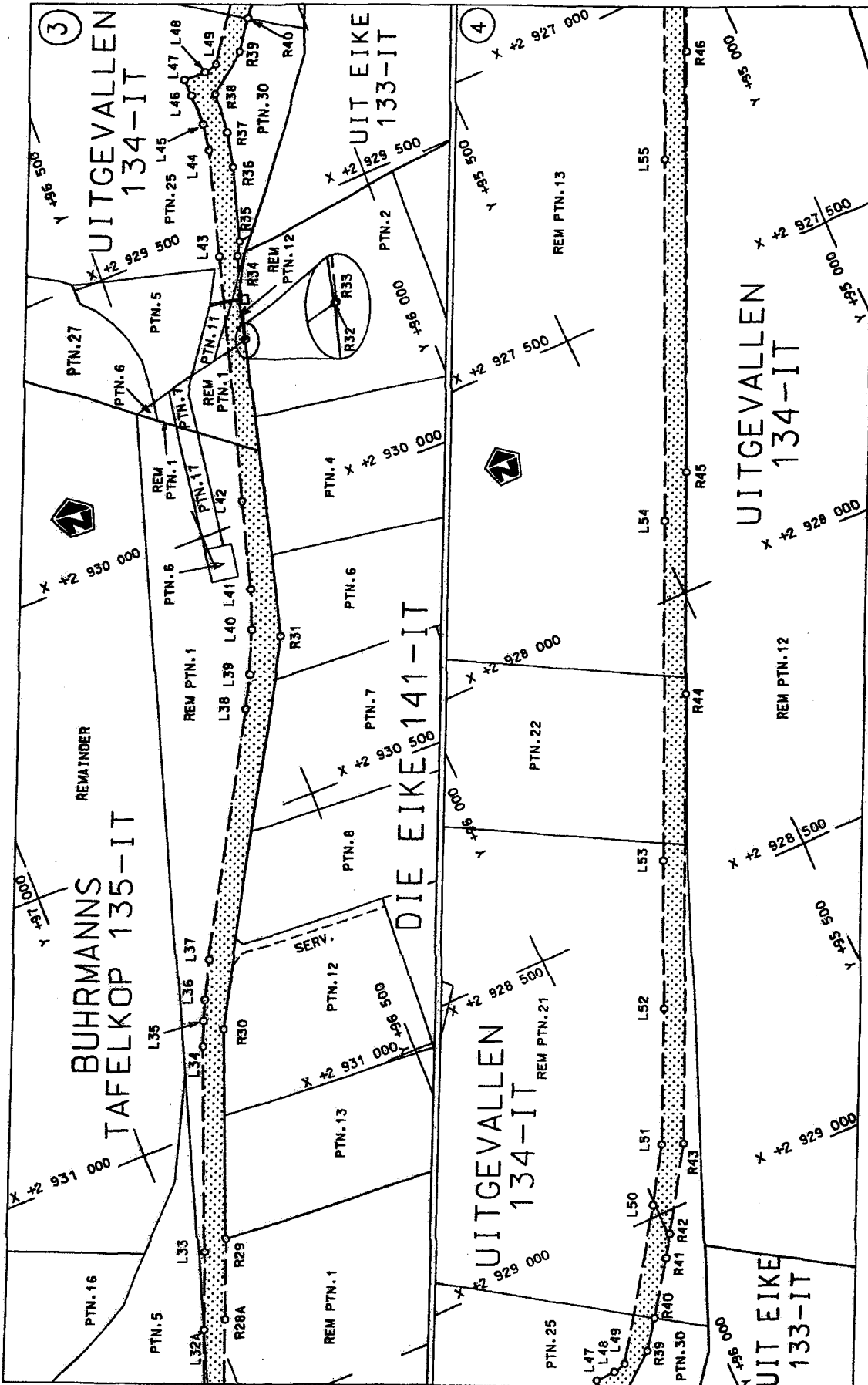

<p>Die Suid Afrikaanse Nasionale Padagentskap Beperk The South African National Roads Agency Limited</p>	<p>Die figuur getoon The figure shown</p>	<p>stelsel padreserwe voor van 'n gedeeltes represents the road reserve of a portion van Nasionale Roete N17 Sekse of National Route Section</p>	<p>Vol Sheet 1 of 43 Plan P562/06</p>
--	---	--	---

D.O.9.A

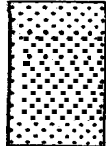

Die Suid Afrikaanse Nasionale Padagentskap Bepark The South African National Roads Agency Limited	Die figuur getoon The figure shown		steldie padreserwe voor van 'n ged elte represents the road reserve of a portion van Nasionale Route N17 of National Route	Vel Sheet 2 of 43
				Plan P562/06

D.O.9.A

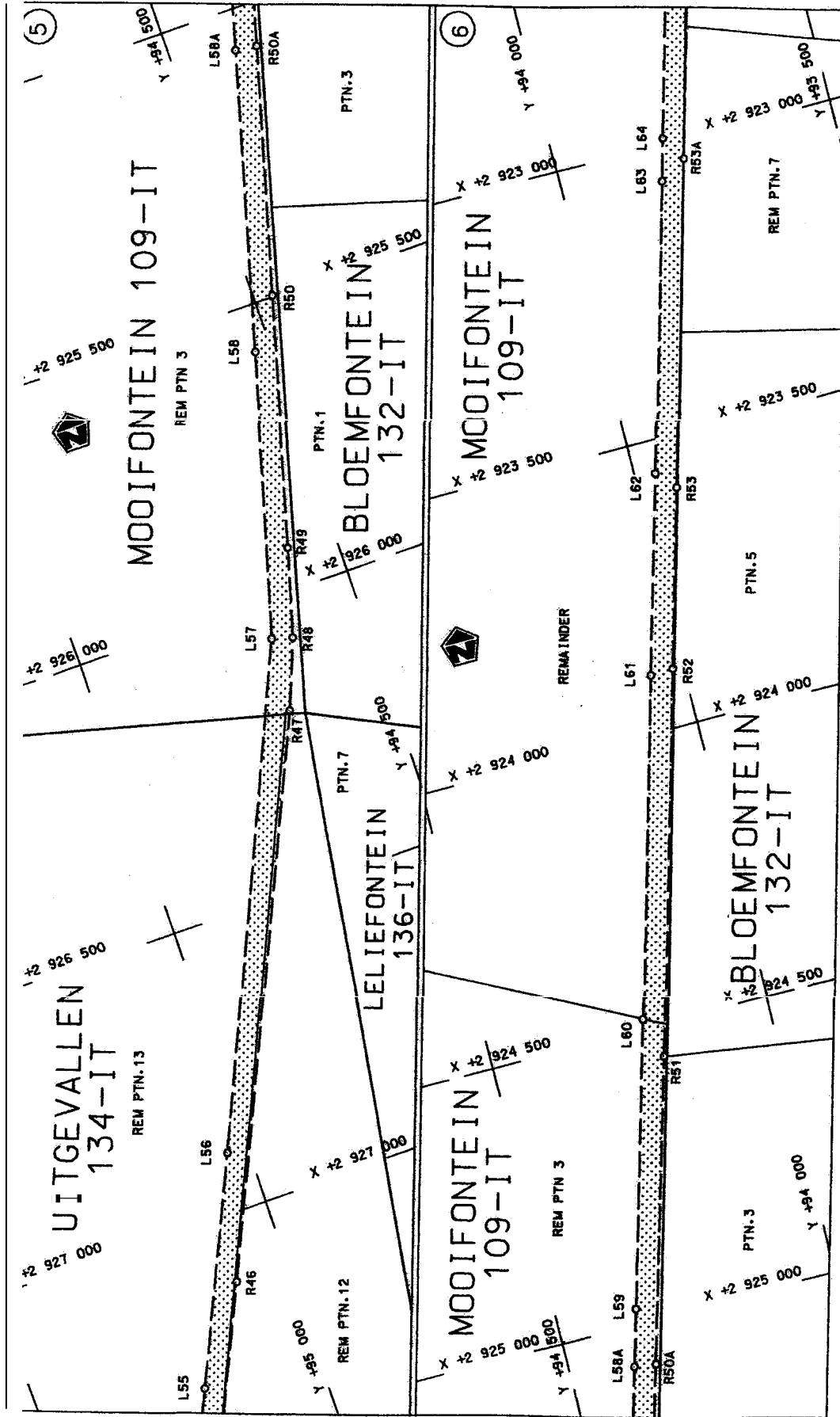

<p>Die Suid Afrikaanse Nasionale Padagentakop Bepark The South African National Roads Agency Limited</p>	<p>Die figuur getoon The figure shown</p> 	<p>stelsel die padreëse van Nasionale Roete N17 represents the road reserve of a portion of National Route N17</p> <p>Seksie 5 Section</p>	<p>Vel 3 of 43 Sheet</p> <p>Plan P562/06</p>
--	---	--	--

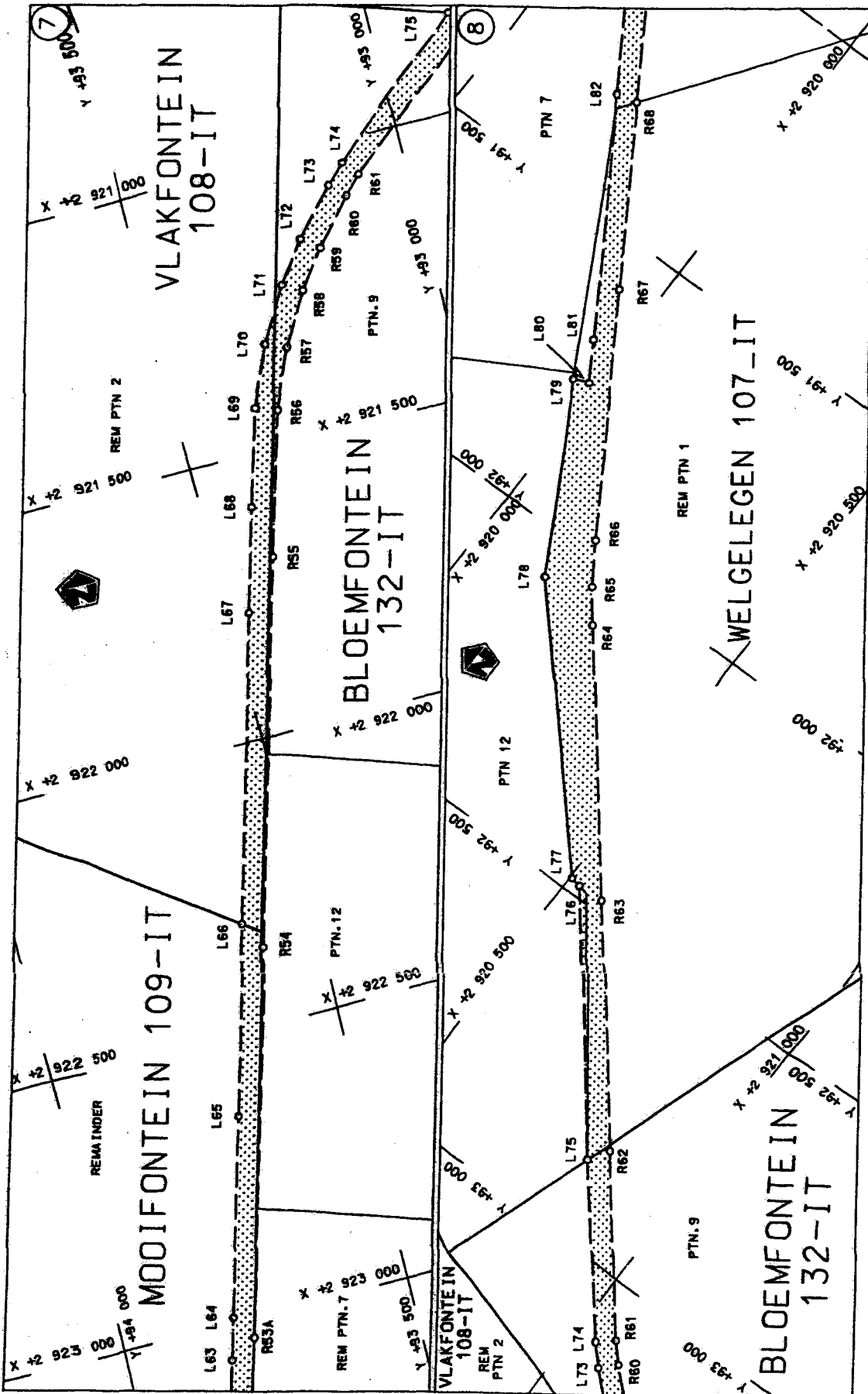

<p>Die Suid Afrikaanse Nasionale Padagentskap Beperk The South African National Roads Agency Limited</p>	<p>Die figuur getoon The figure shown</p>	<p>Die hatched area represents the road reserve of a portion of National Route N17 Section 5</p>	<p>Val Sheet 4 of 43 Plan P562/06</p>
--	---	--	---

D.O.9.A

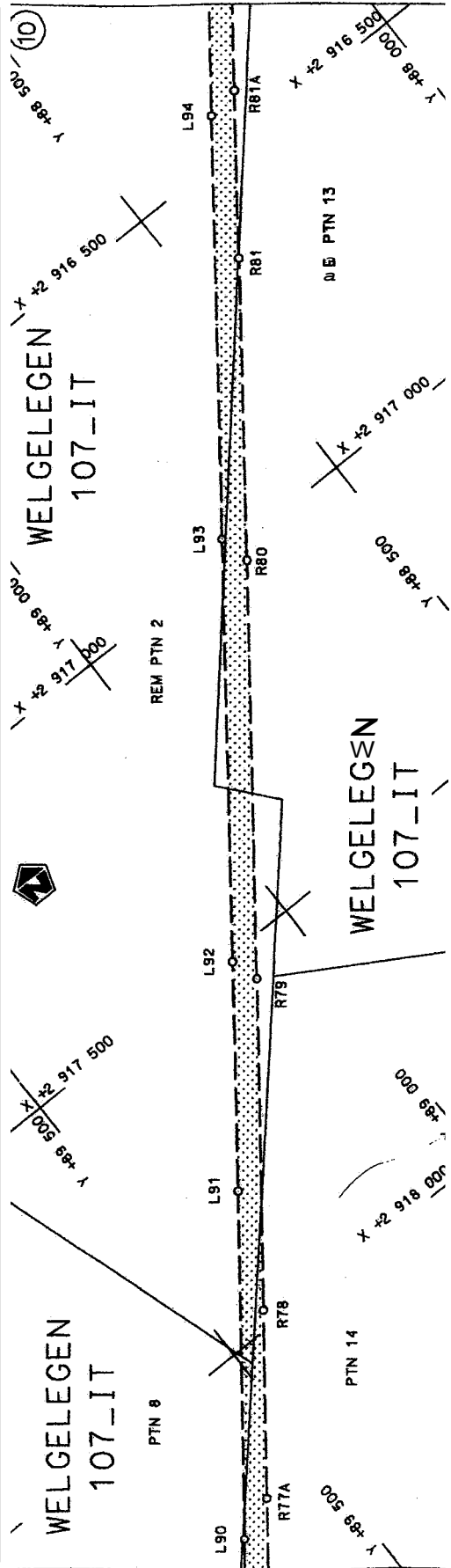
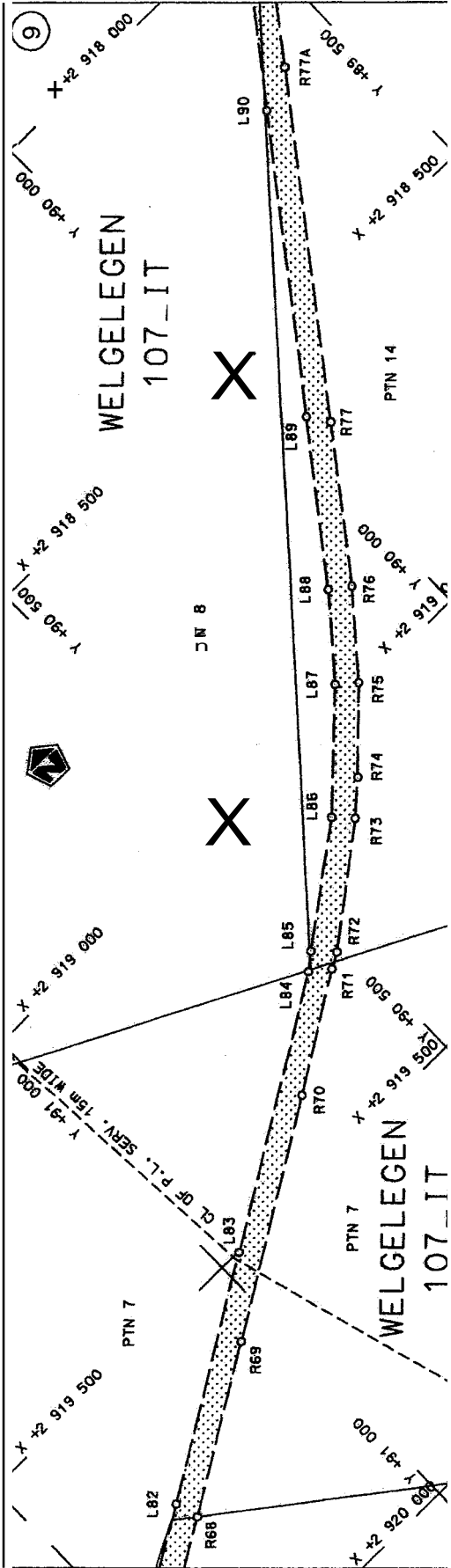

<p>Die Suid Afrikaanse Nasionale Padagentskap Bepoerk The South African National Roads Agency Limited</p>	<p>Die figuur getoon The figure shown</p>	<p>stel die padreserwe vir van 'n gedeelte represents the road reserve of a portion van Nasionale Roete N17 of National Route N17</p>	<p>veel Sheet Plan 5 P502/UB</p>
---	---	---	--

D.O.97

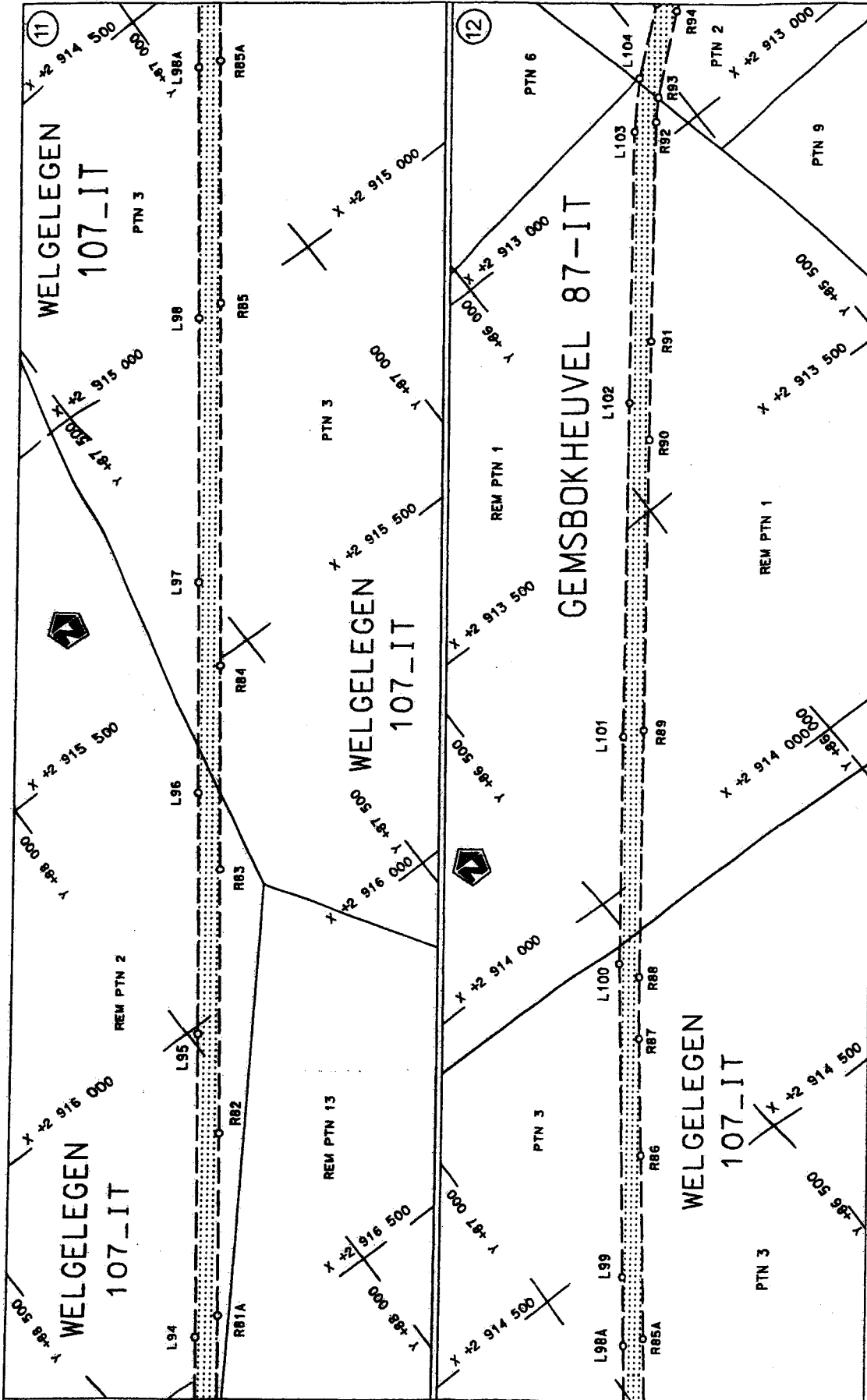

Die Suid Afrikaanse Nasionale Padagentskap Beperk
 The South African National Roads Agency Limited

Die figuur get 11
 The figure shows

stede padreserwe voor van 'n gedeelte
 represents the road reserve of a portion
 van Nasionale Roete N17
 of National Route N17

Sekate Section
 5

Plan P562/06

Val van
 Sheet 6 of 43

D.O.9.A

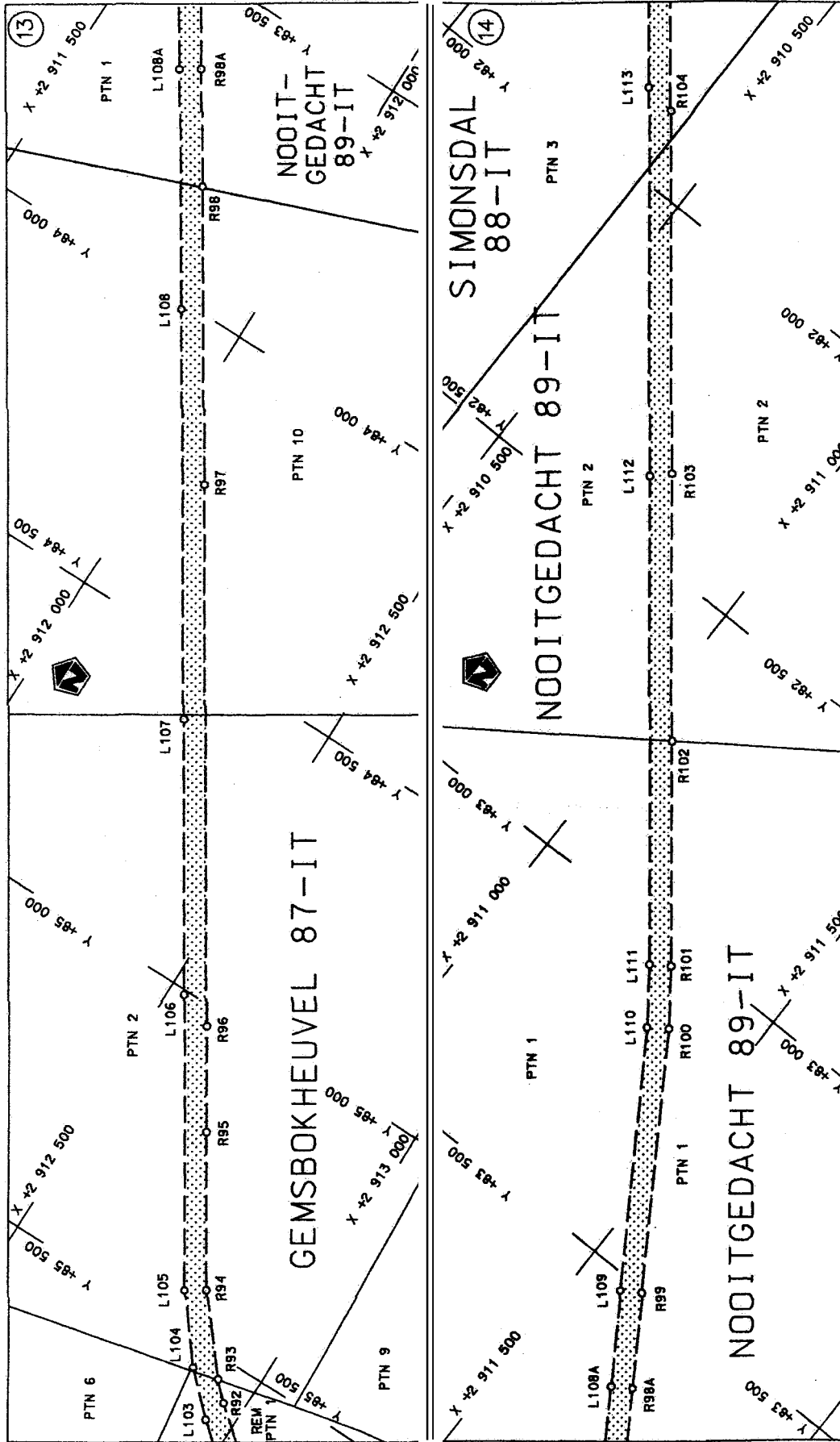

<p>Die Suid Afrikaanse Nasionale Padagentskap Beperk The South African National Roads Agency Limited</p>	<p>Die figuur getoon The figure shown</p> 	<p>stefdie padreserwe voor van 'n gedeelte represents the road reserve of a portion van Nasionale Roete N17 of National Route Seksie Section</p> <p>N17</p>	<p>Vol Sheet 7 van 43 Plan P562/06</p>
--	---	---	--

D.O.9.A

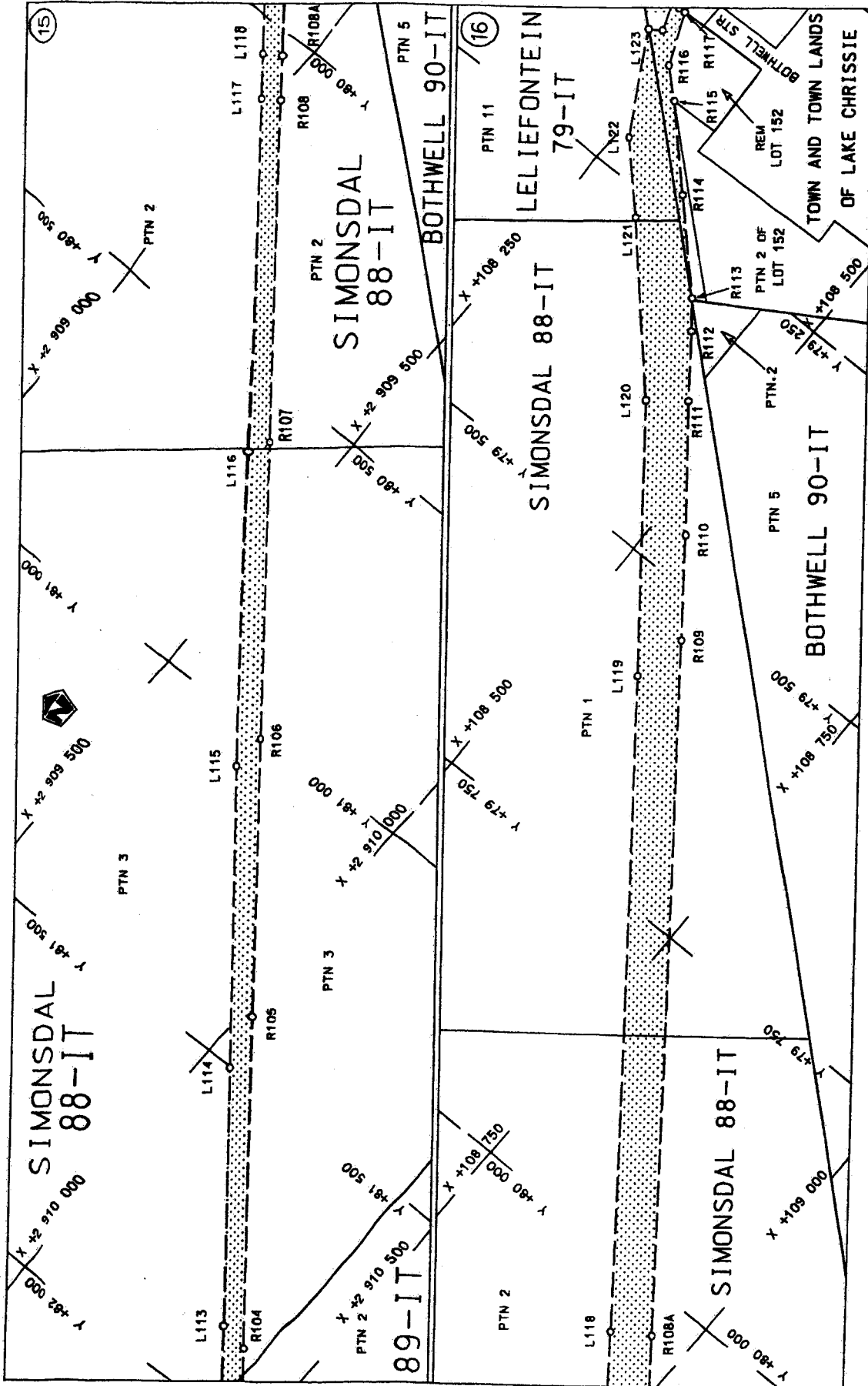

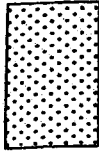
Die Suid Afrikaanse Nasionale Padagentskap Beperk The South African National Roads Agency Limited	Die figuur getoon The figure shown		steldie padreserwe voor van 'n gedeelte represents the road reserve of a portion van Nasionale Roete N17 of National Route	5
				Sektie Section
			Plan P562/06	Vel Sheet 8 of 43

D.O.9.A

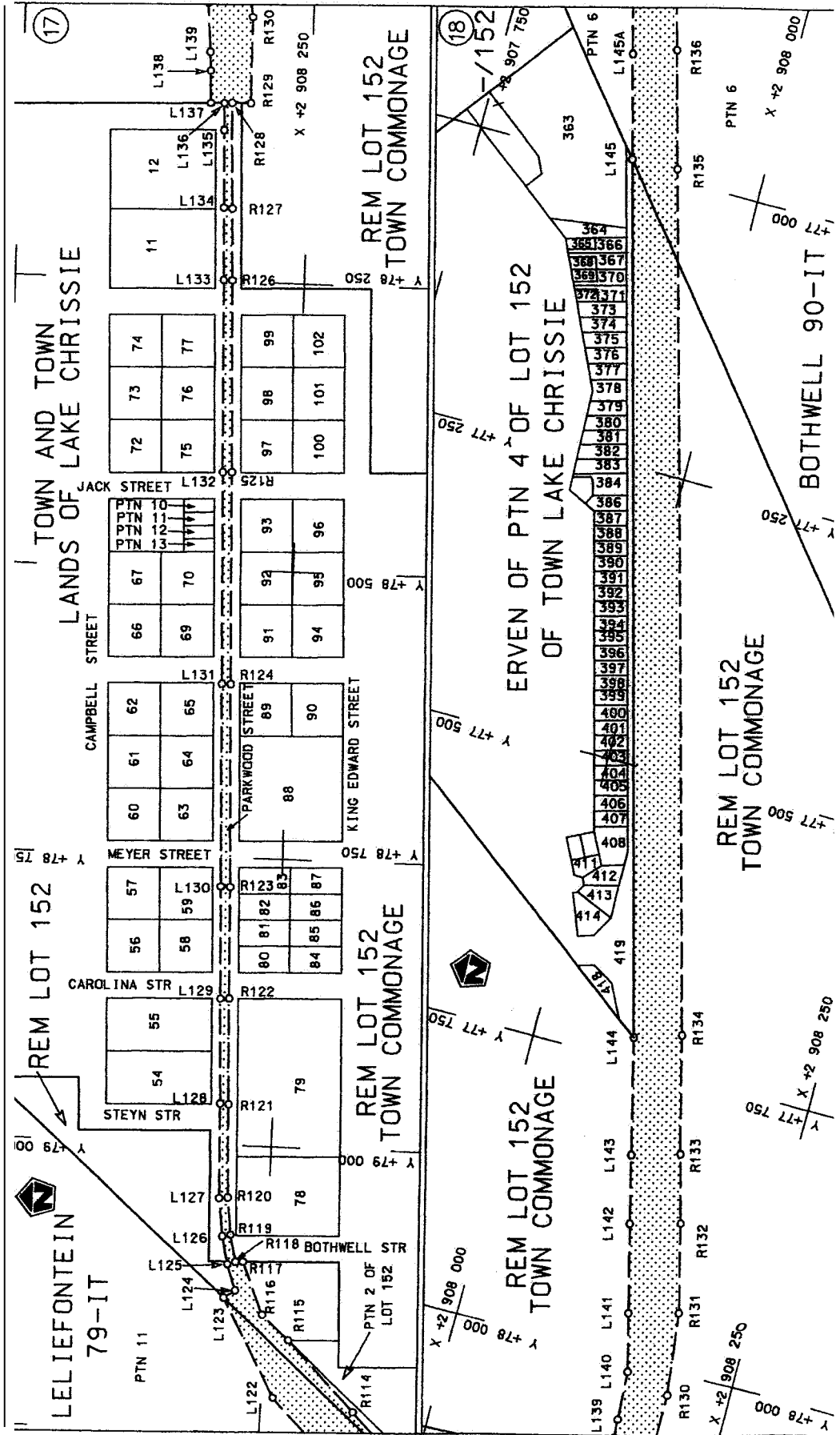

Vel	9	van	4.3
Sheet	9	of	4.3
Plan	P562/06		

stelt die reserwe voor van 'n gedeelte
represents the road reserve of a portion
van Nasionale Roete N17
of National Route

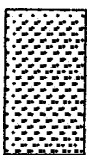

Die figuur getoon
The figure shown

Die Suid Afrikaanse Nasionale Padagentskap Beperk
The South African National Roads Agency Limited

D.O.9.A

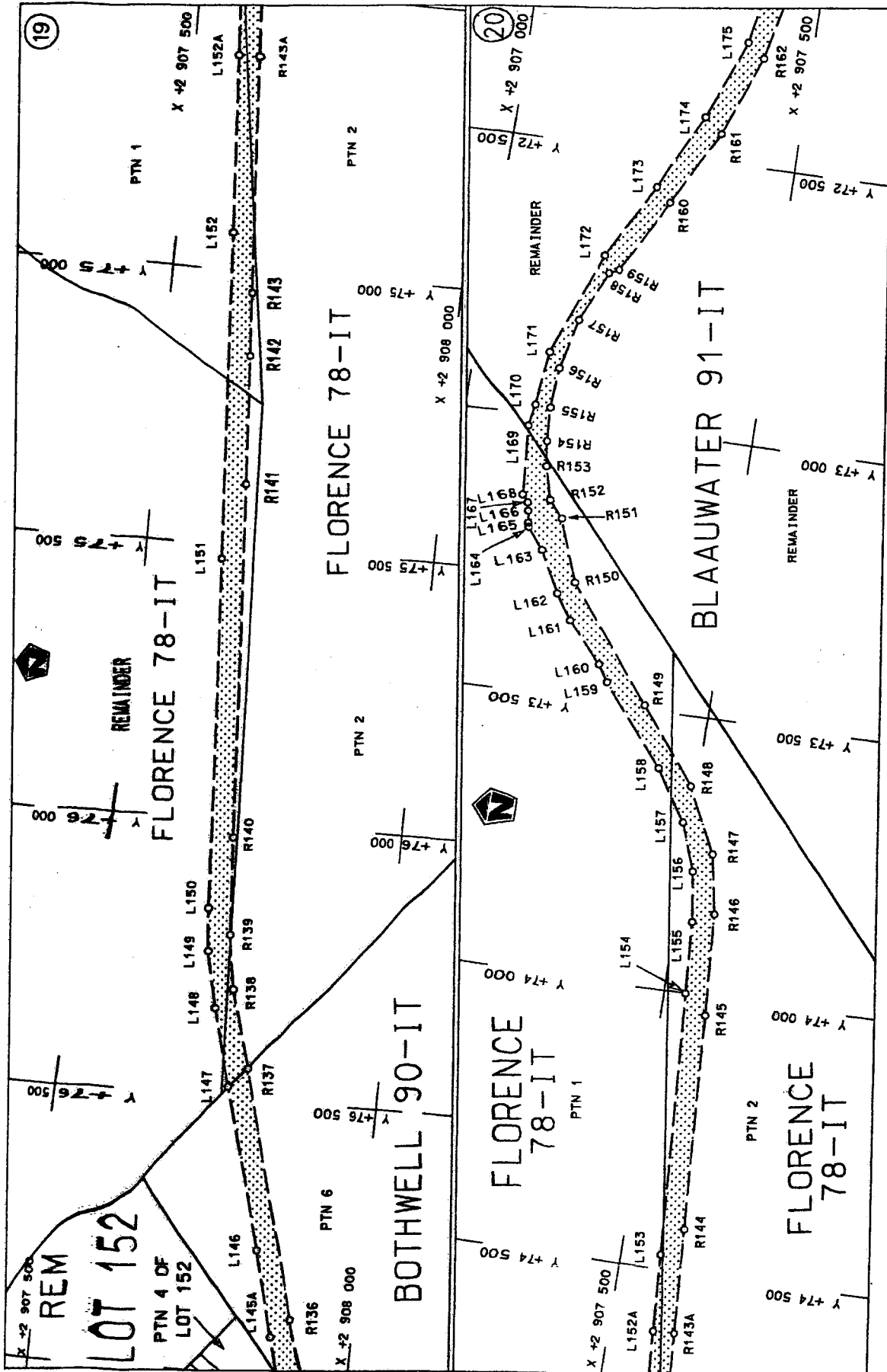

Die Suid Afrikaanse Nasionale Padagentskap Bepark
The South African National Roads Agency Limited

Die figuur getoon
The figure shown

stel die padreserwe voor van 'n gedeelte
represents the road reserve of a portion
van Nasionale Roete N17
of National Route

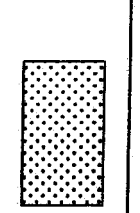

5

Plan P562/06

Vel Sheet 10 of 43
Section

D.O.9.A

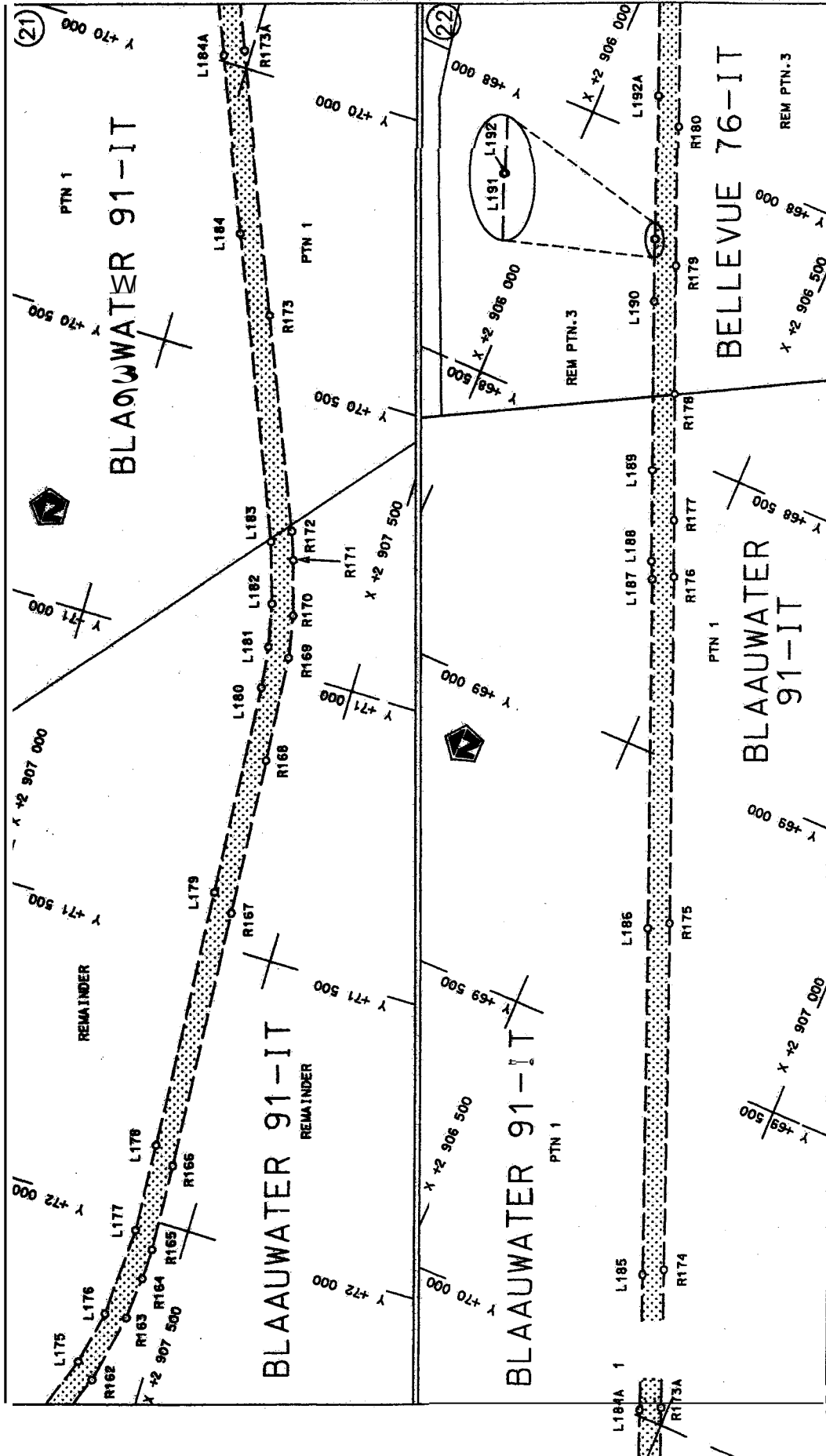

<p>Die Suid Afrikaanse Nasionale Padagentakop Bepark The South African National Roads Agency Limited</p>	<p>Die figuur getoon The figure shown</p>	<p>steeldie padreserwe voor van 'n gedeelte represents the road reserve of a portion van Nasionale Roete N17 of National Route</p>	<p>Vel Sheet 1 Plan 5</p>
--	---	--	---------------------------------------

D.O.9.A

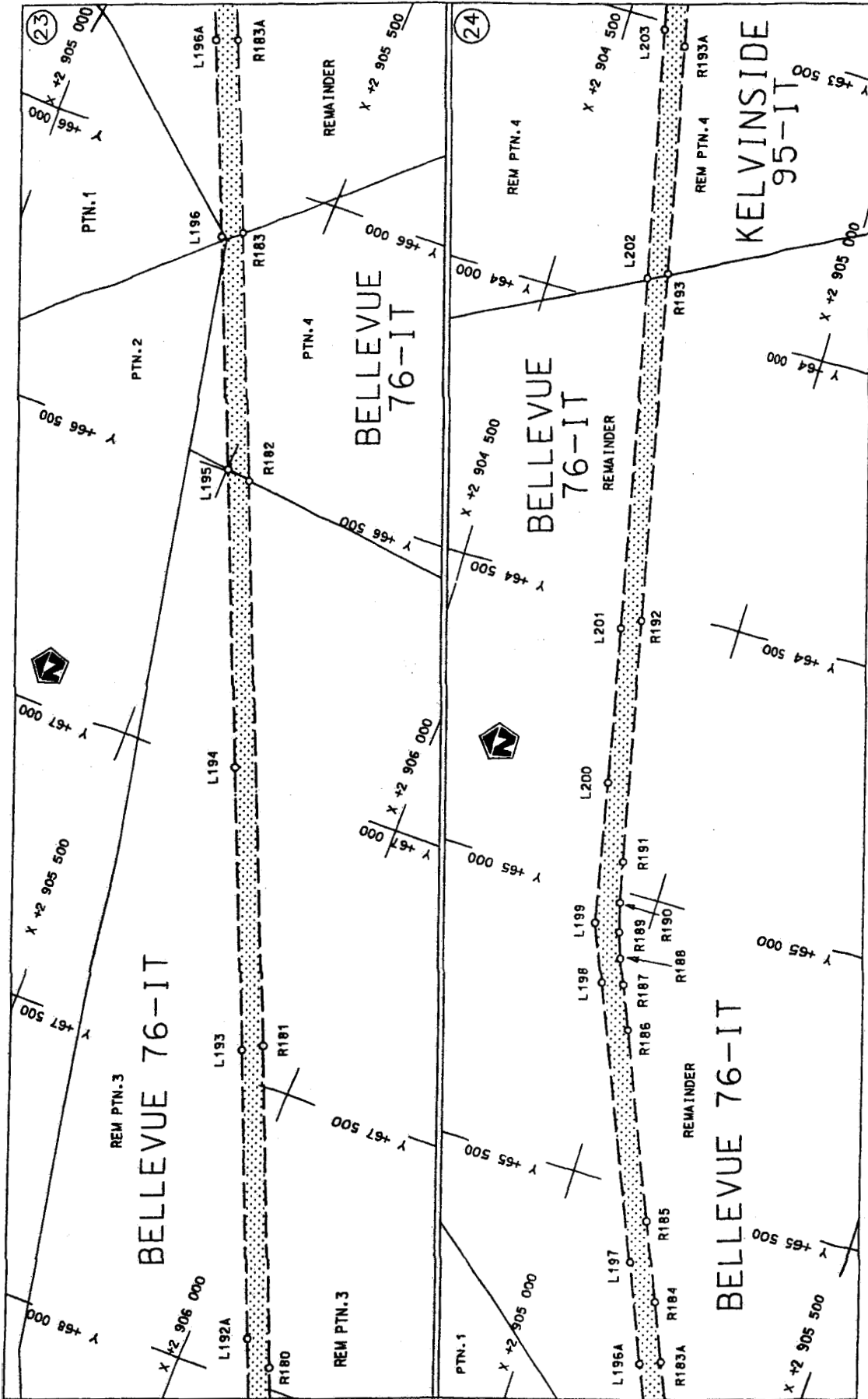

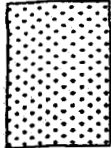
Die Suid Afrikaanse Nasionale Padagentskap Beperk The South African National Roads Agency Limited	Die figuur getoon The figure shown		steldie padreserwe voor van 'n gedeelte represents the road reserve of a portion van Nasionale Roete N17 Seksie of National Route of National Route Section	Vel Sheet 12 of 43
				Plan P562/06

D.O.9.A

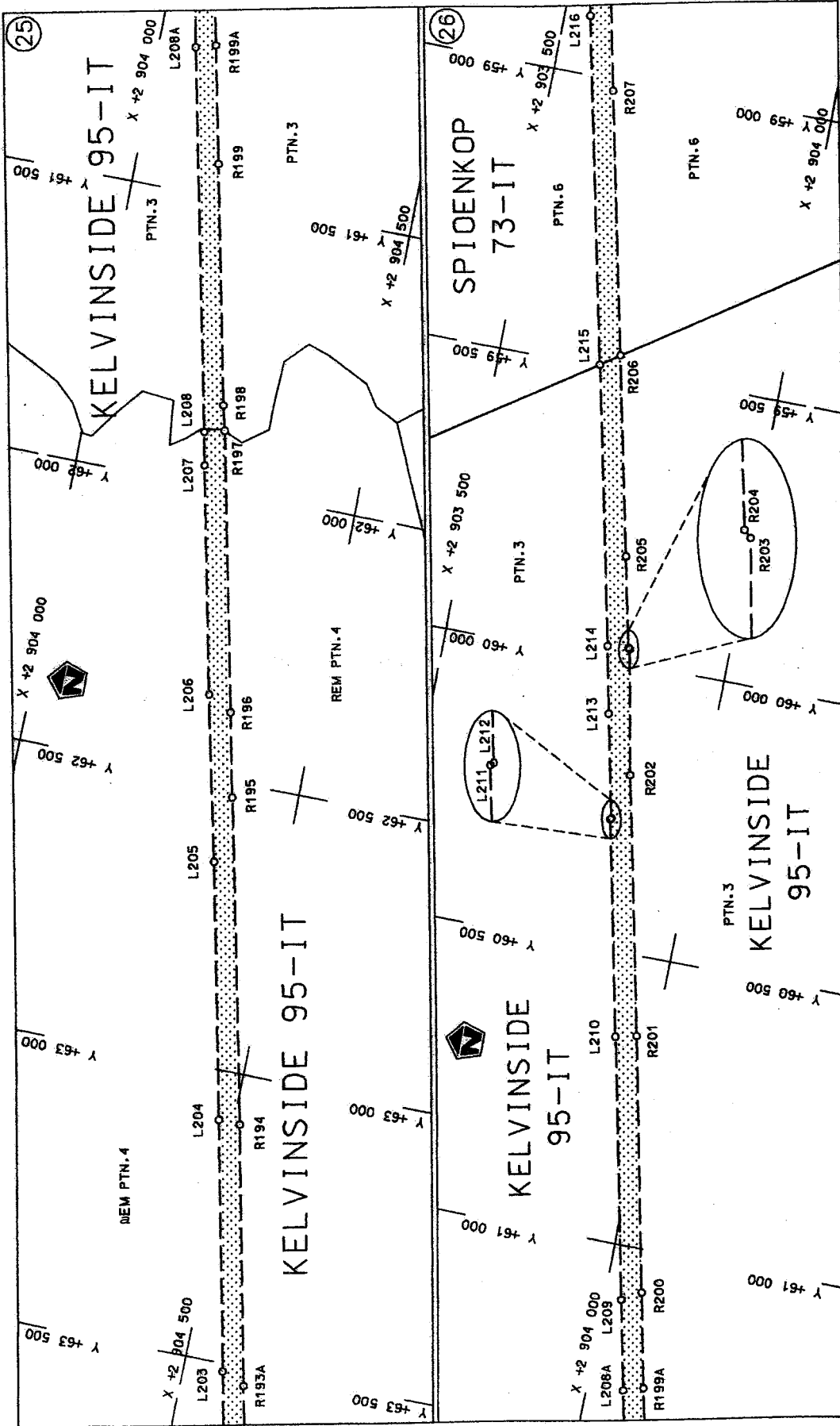

<p>Die Suid Afrikaanse Nasionale Padagentskap Beperk The South African National Roads Agency Limited</p>	<p>Die figuur getoon The figure shown</p>	<p>represent the road reserve of a portion van Nasionale Roete N17 of National Route</p>	<p>Sheet 13 of 43 Plan P562/06</p>
<p>5</p>		<p>Section</p>	

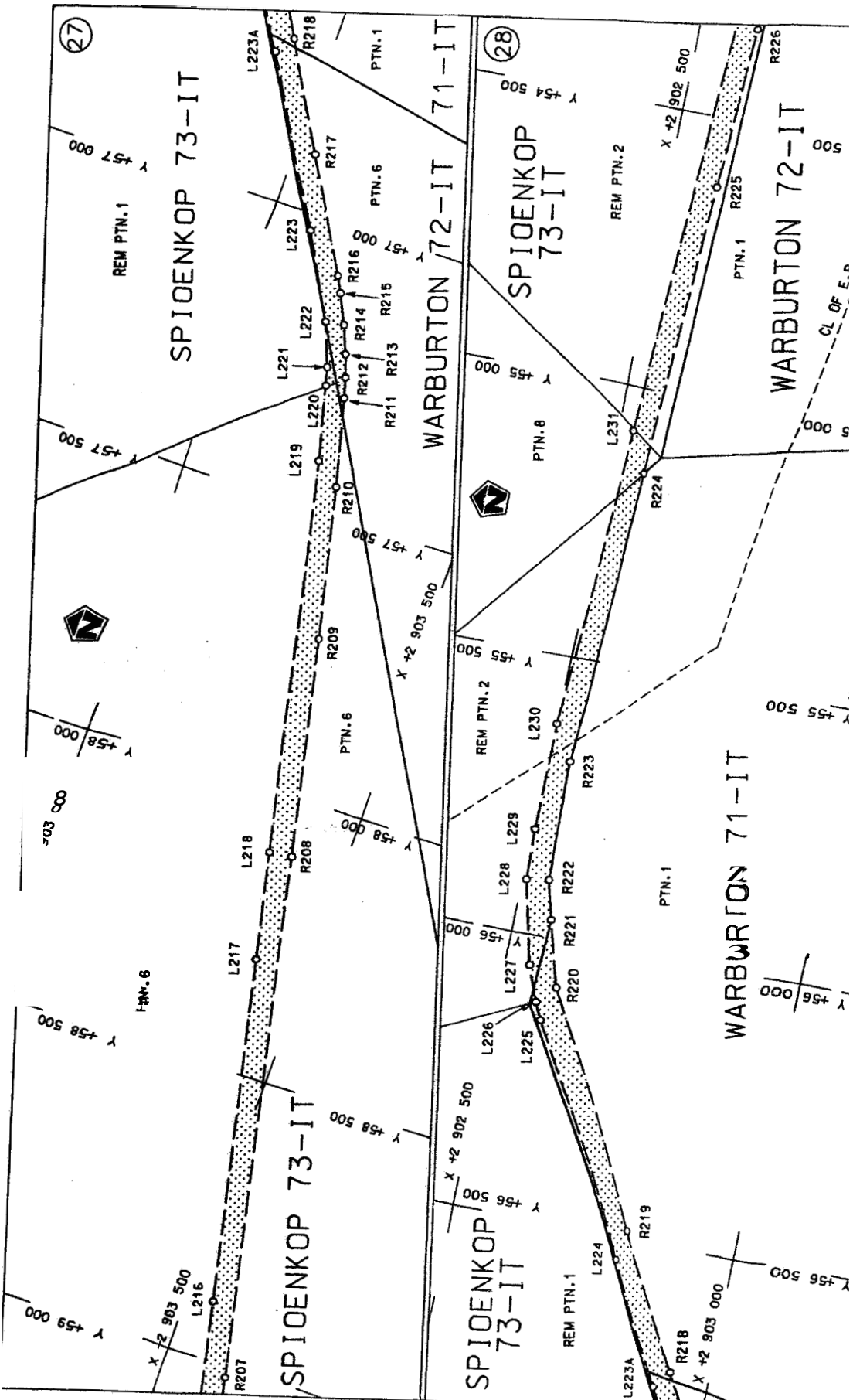

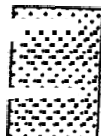
Die Afrikaanse Nasib Padagantskap -eperk	Die di iur getoan		sature padasserwe voor van 'n gedeelte represents the road reserve of a portion van Nasionale Roete N17 of National Route N17	Vel Sheet 14 of 43
Th uth African Natio oads Anancu i i-i-i-i	Tho ---- shown			Plan P562/06
			Seksie Section 5	D.O.9.A

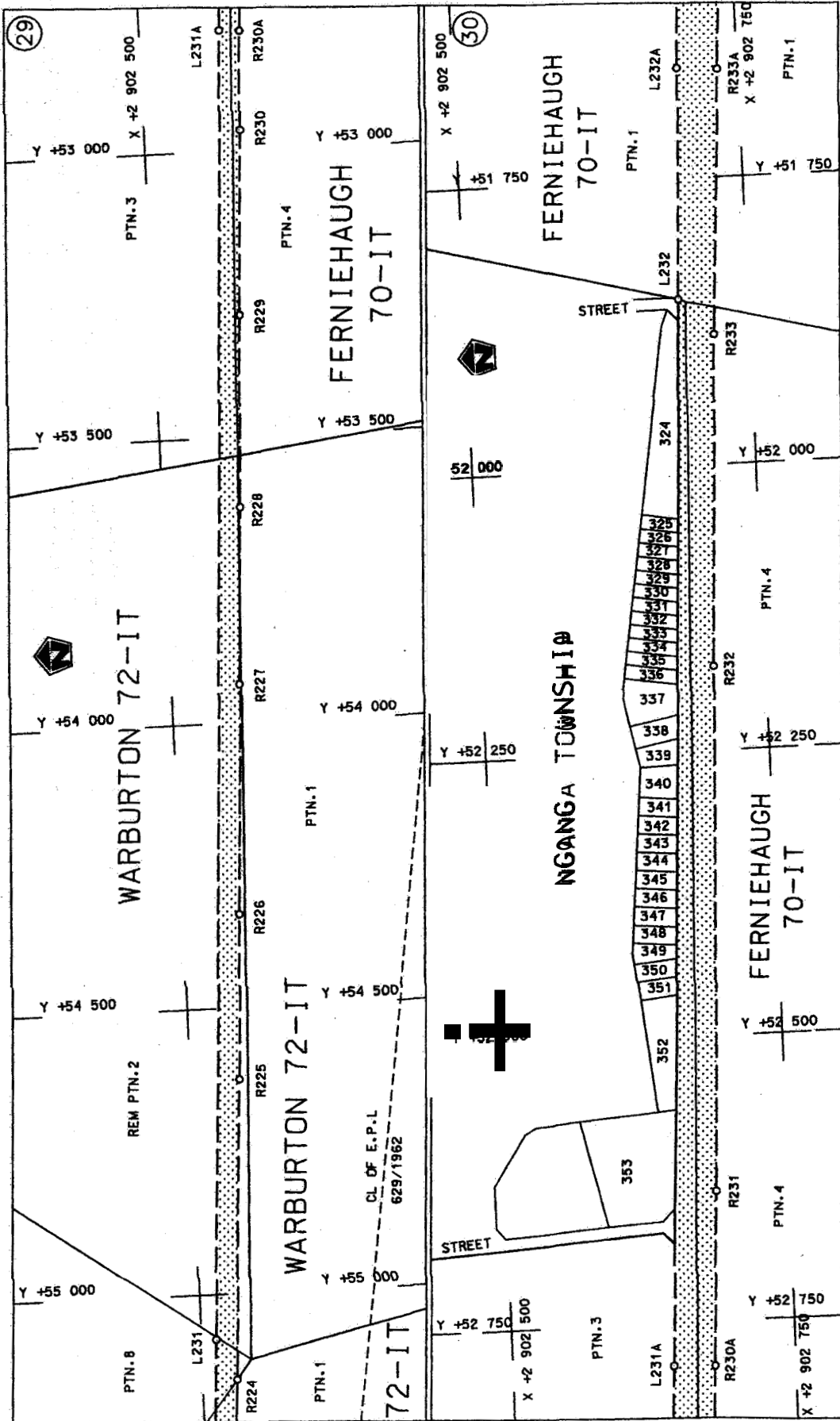

<p>Die Suid Afrikaanse Nasionale Padagentskap Beperk The South African National Roads Agency Limited</p>	<p>Die figuur getoon The figure shown</p>		<p>stelt die padreserwe voor van 'n gedeelte represents the road reserve of a portion van Nasionale Roete N17 of National Route Section</p>	<p>Vel Sheet 15 of 43 Plan P562/06</p>
--	---	--	---	--

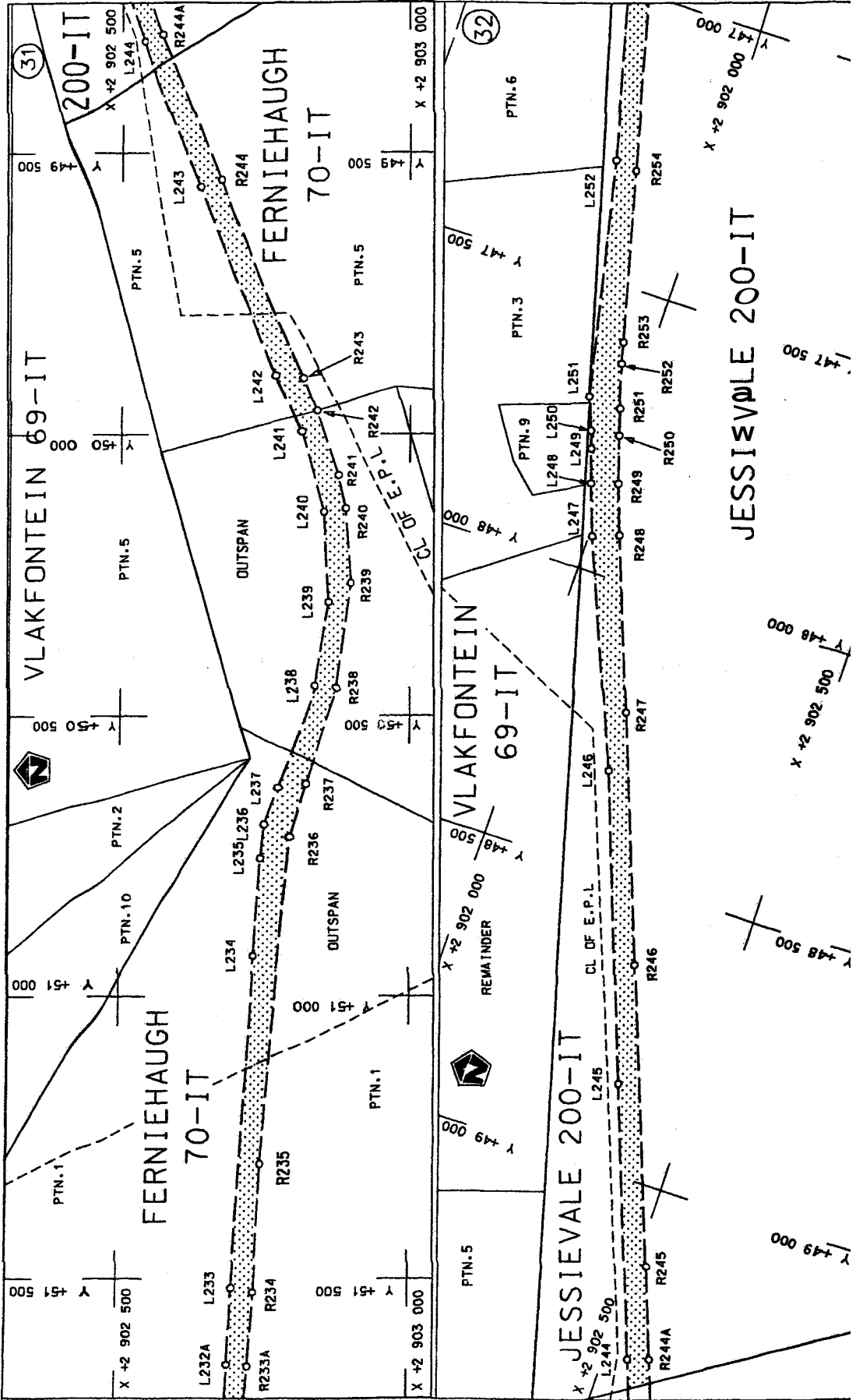

Vol. van Sheet 16 of 43
Plan P562/06

stedige padreserwe voor van 'n gedeelte represents the road reserve of a portion van Nasionale Route N17 Sekasie Section of National Route

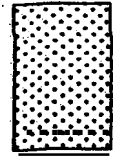

Die figuur gtoon The figure shown

Die Suid Afrikaanse Nasionale Padagentskap Beperk
The South African National Roads Agency Limited

D.O.9.A

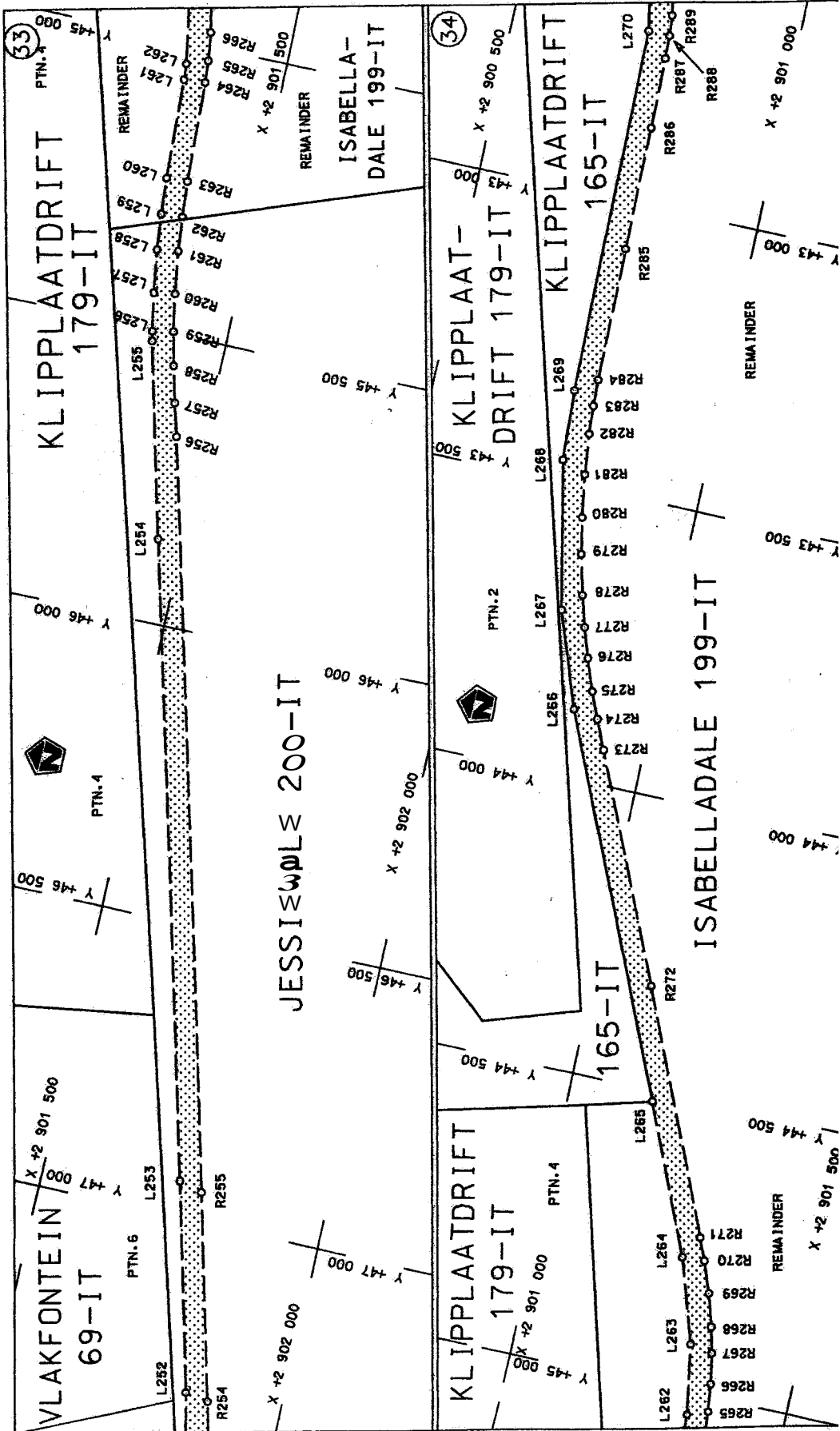

<p>Die Suid-Afrikaanse Nasionale Padagentskap Bepark The South African National Roads Agency Limited</p>	<p>Die figuur getoon The figure shown</p>	<p>Die hatched area represents the road reserve of a portion van Nasionale Roete N17 of National Route Section.</p>	<p>Sheet 17 of 43 Plan P562/06</p>
--	---	---	--

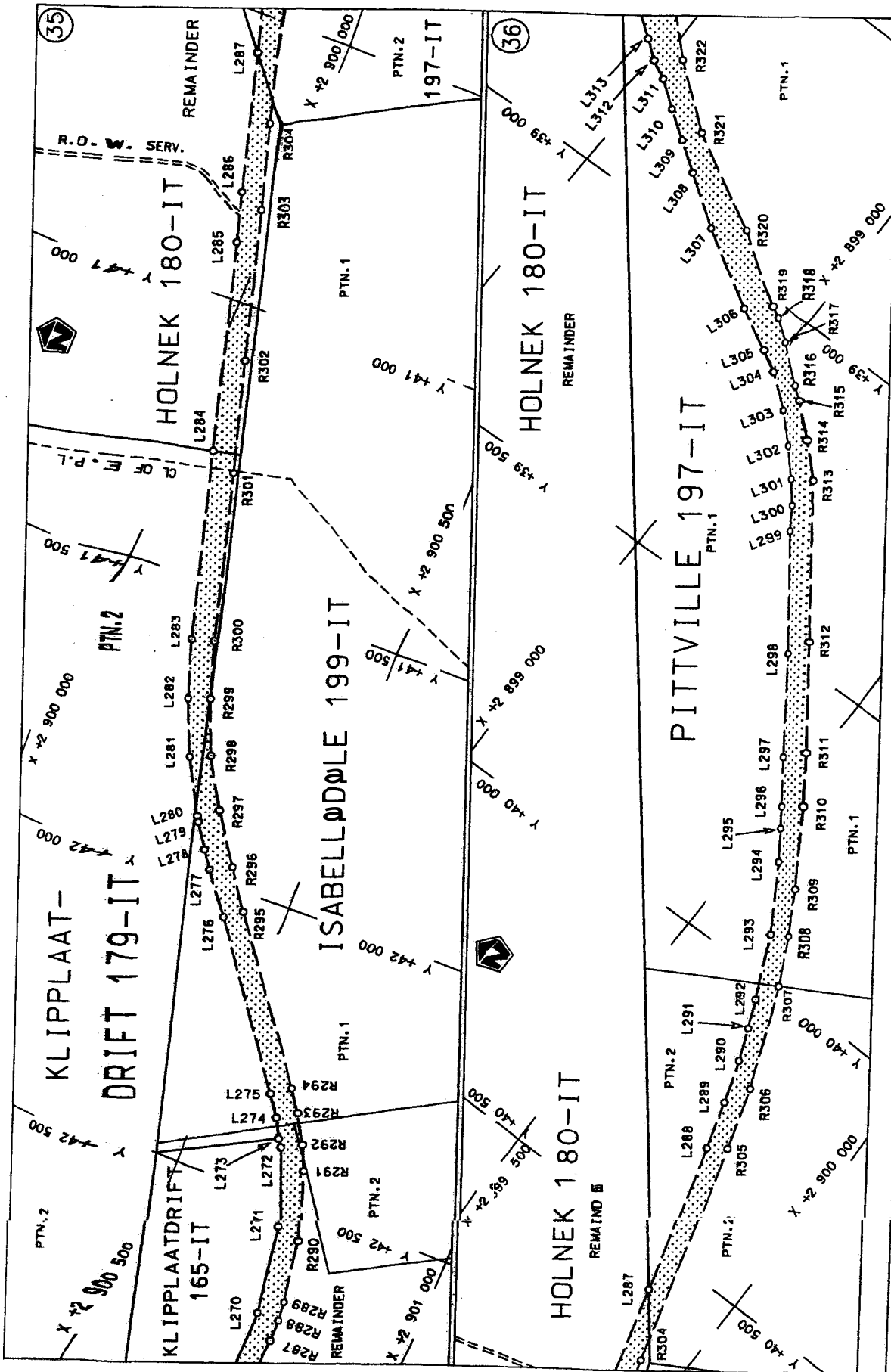

Die Suid Afrikaanse Nasionale Padgedagskap Beperk
 The South African National Roads Agency Limited

Die figuur getoon
 The figure shown

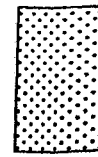

stede die padreserwe voor van 'n gedeelte
 represents the road reserve of a portion
 van Nasionale Roete N17 Sektie 5

Vol
 Sheet 18
 of 43
 Plan

D.O.9.A

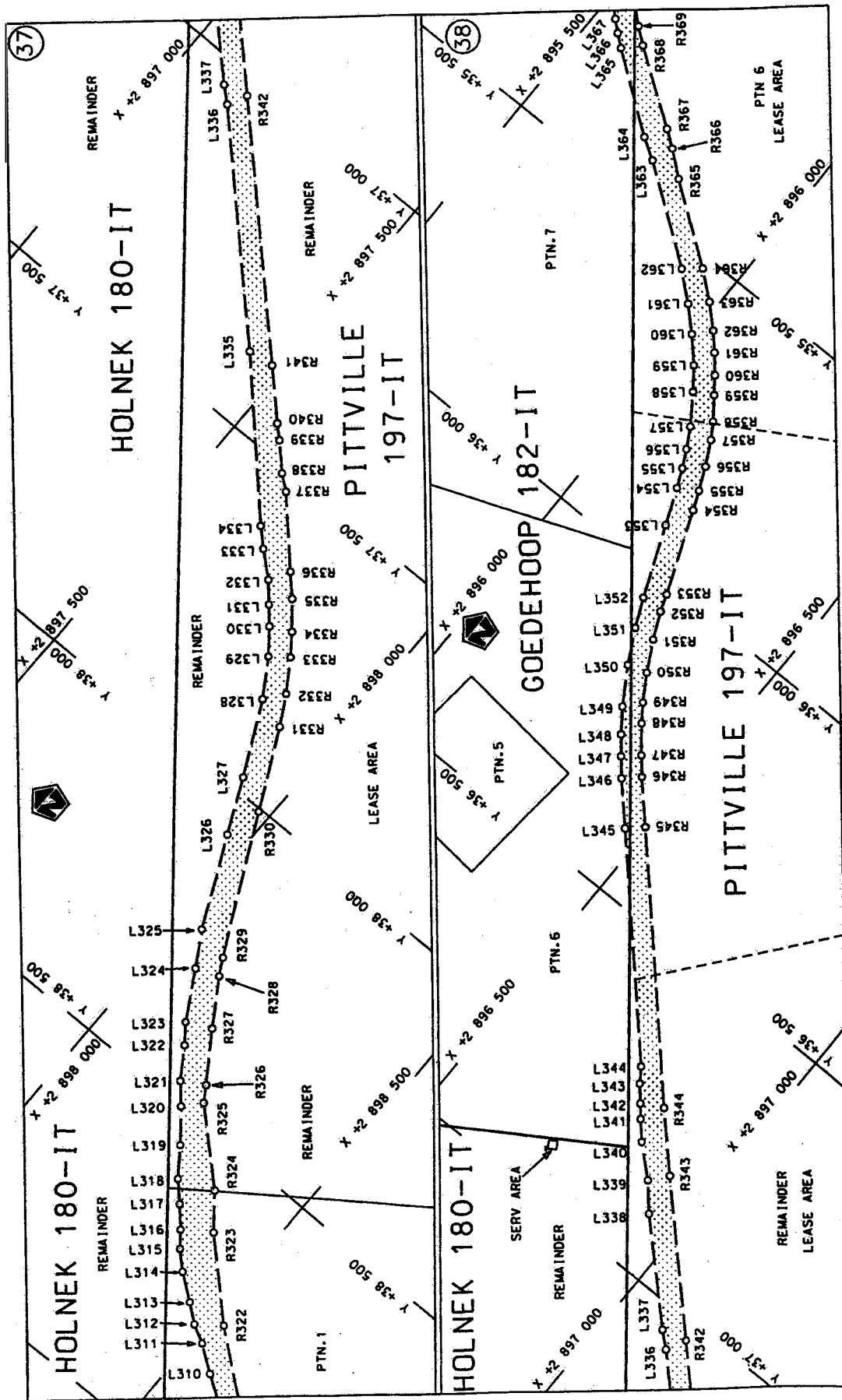

Die Suid-Afrikaanse Nasionale Paasvrydag 2006
 The South African National Zoo
 skop Beperk
 5711
 Limited

Die figuur getoon
 The figure shown

die figuur getoon
 represents the road reserve of a portion
 . Nasionale Roete N17
 Section

Sheet 19 of 43
 Plan P562/06

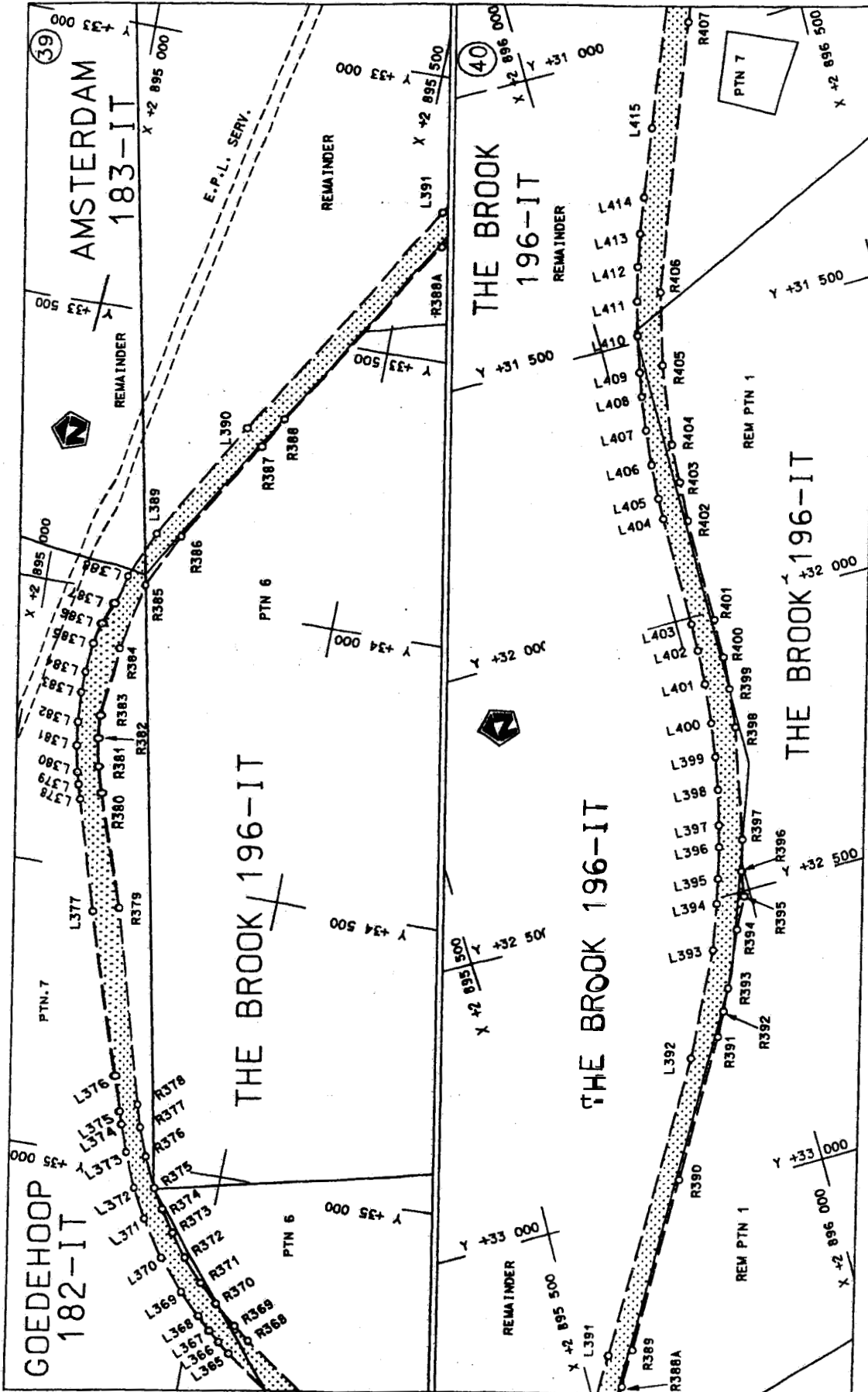

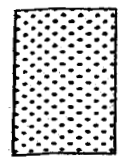
Die Suid Afrikaanse Nasionale Padagentskap Beperk The South African National Roads Agency Limited	Die figur getoon The figure shown		stel die padreserwe voor van 'n gedeelte represents the road reserve of a portion van Nasionale Roete N17 Sektie of National Route Section	
			5	Plan P562/06
			Vel Sheet 20 of 43	W.O.9.A

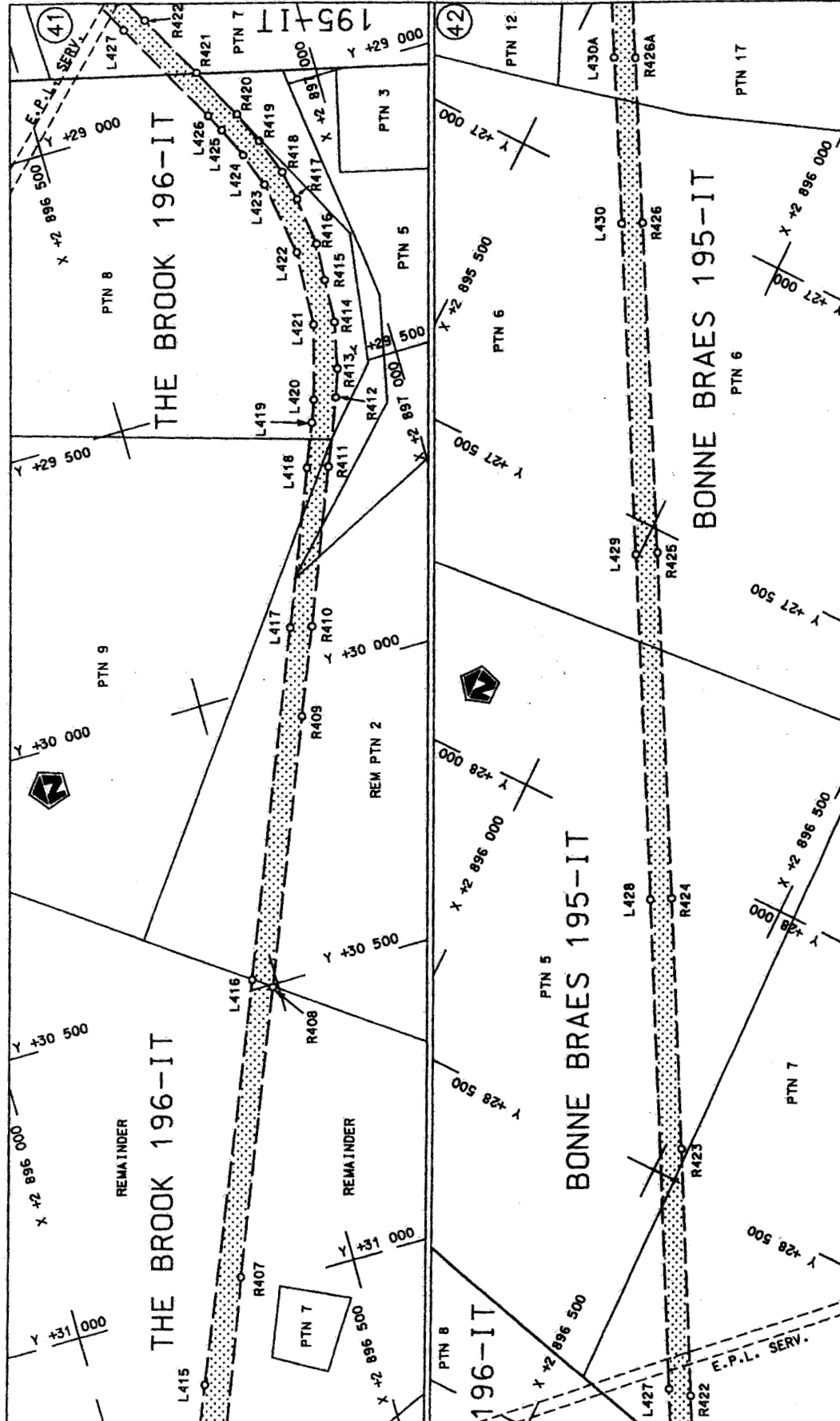

<p>Die Suid Afrikaanse Nasionale Padagentskap Bepoerk The South African National Roads Agency Limited</p>	<p>Die figuur getoon The figure shown</p>	<p>stedelike padreserwe voor van 'n gedeelte represents the road reserve of a portion van Nasionale Roete N17 of National Route</p>	<p>Vel Sheet 21 of 43</p> <p>Plan P562/06</p>
---	---	---	---

D.O.9.A

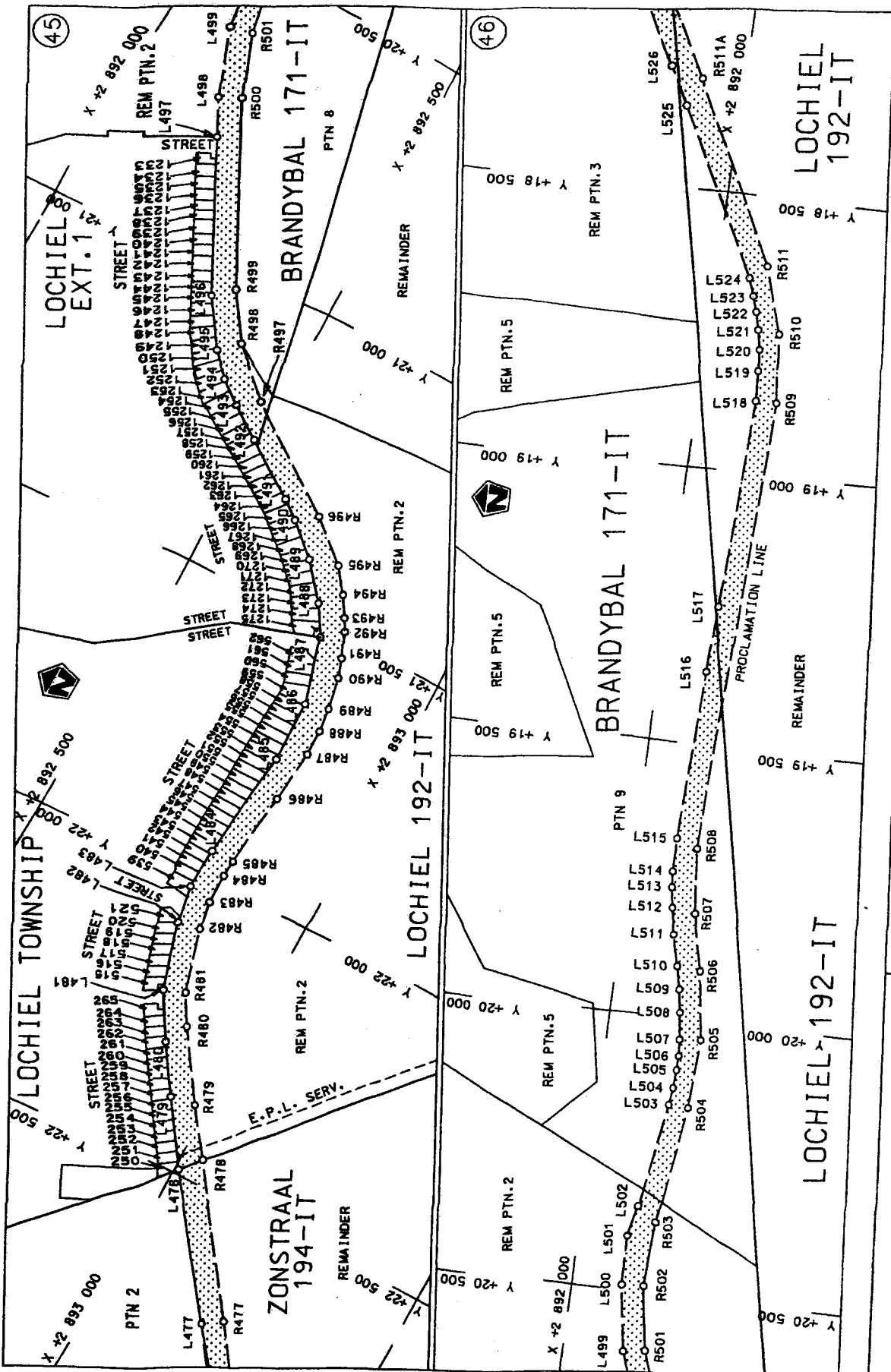

<p>Die Suid Afrikaanse Nasionale Padagentskap Bepark The South African National Roads Agency Limited</p>	<p>Die figuur getoon The figure shown</p>	<p>steeldie padreserwe voor van 'n gedeelte represents the road reserve of a portion van Nasionale Roete N17 of National Route</p>	<p>Vel Sheet 23 of 43</p>
<p>Section 5</p>		<p>Plan P562/06</p>	<p>D.O.9.A</p>

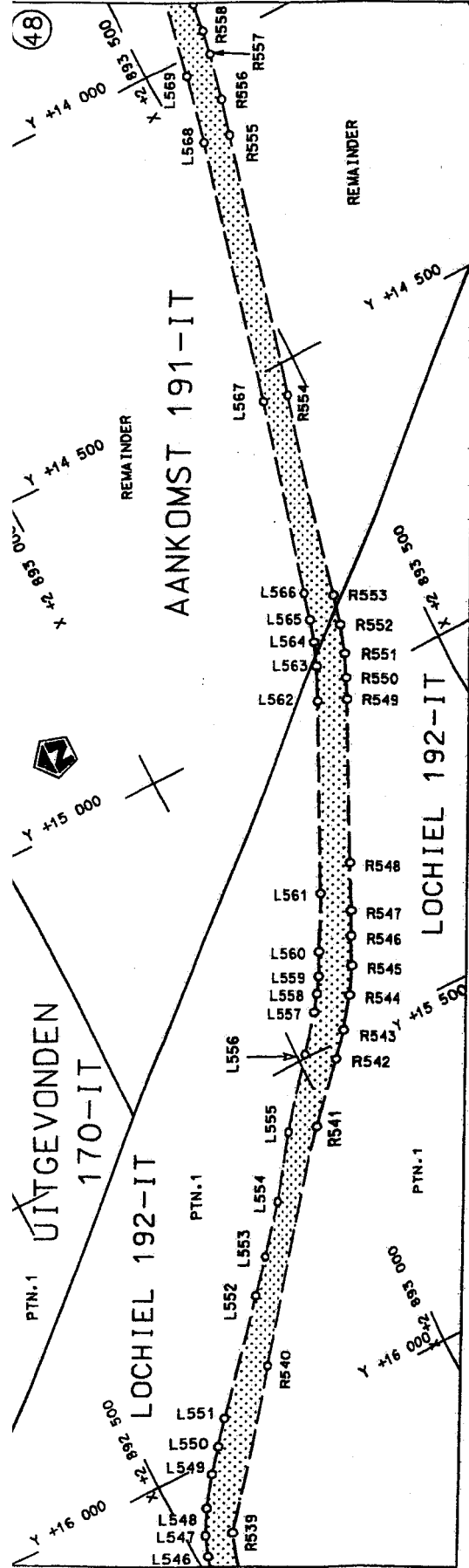
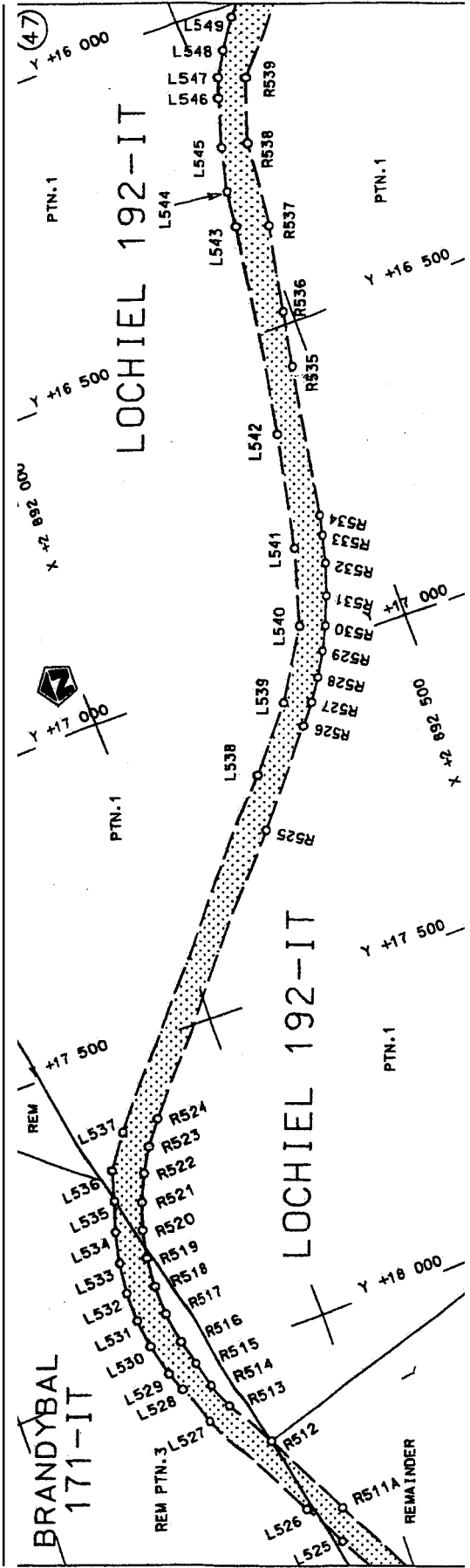

Die Suid Afrikaanse Nasionale Padagentskap Bepark The South African National Roads Agency Limited	Die figuur getoon The figure shown		ste die padreserwe voor van 'n gedeelte represents the road reserve of a portion van Nasionale Roete N17 Sektie of National Route N17 Section	5
	Plan P562/06	Sheet 24 of 43	Vol van of 43	D.O.9.A

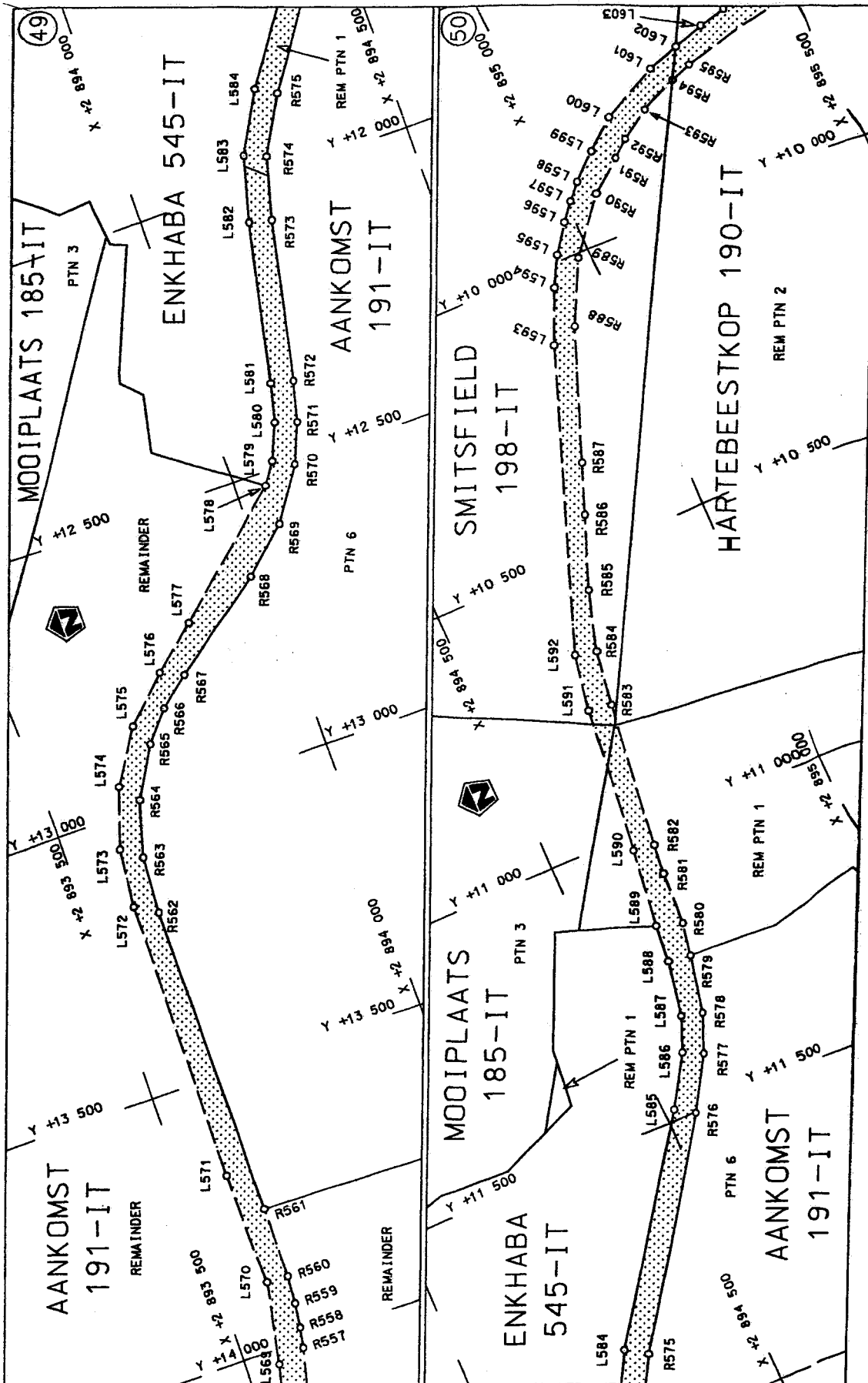

<p>Die Suid-Afrikaanse Nasionale Padagentskap Bepark The South African National Roads Agency Limited</p>	<p>Die figuur getoon The figure shown</p>	<p>steil die adresrewe voor van 'n gedeelte represents the road reserve of a portion van Nasionale Roete N17 of National Route</p> <p>Seksie 5 Section</p>	<p>Vel Sheet 25 of 43 PTN P562/06</p>
--	---	--	---

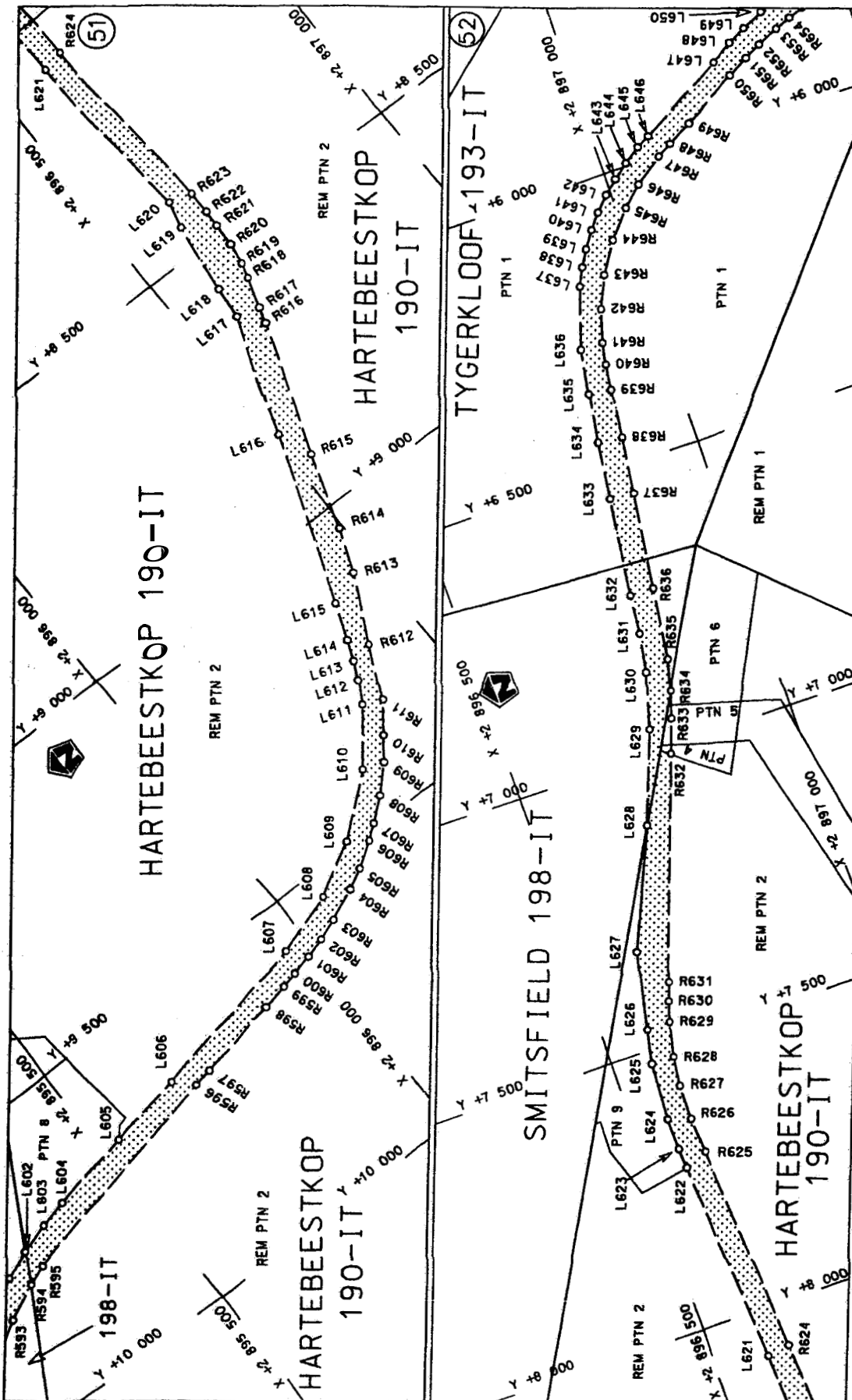

<p>Die Suid Afrikaanse Nasionale Padagentskap Bepark The South African National Roads Agency Limited</p>	<p>Die figuur getoon The figure shown</p>	<p>stel die padreserwe voor van 'n gedeelte represents the road reserve of a portion van Nasionale Roete N17 Saksie of National Route N17 Section</p>	<p>Vel van 43 Sheet 26 of 43</p> <p>Plan P562/06</p>
--	---	---	--

D.O.9.A

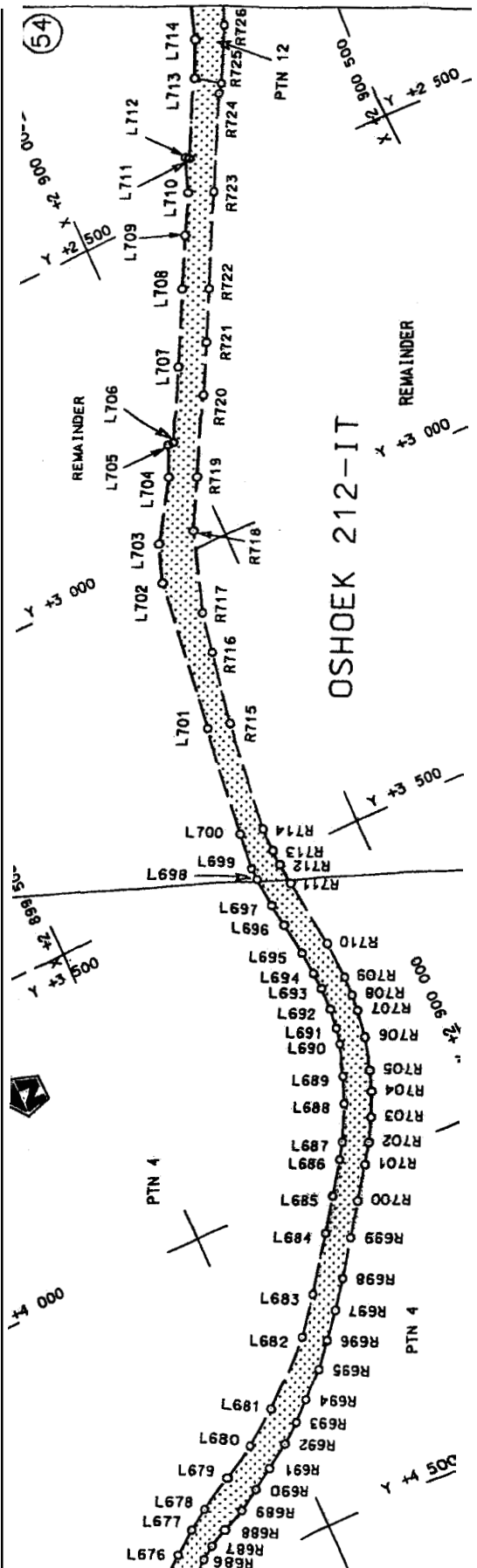
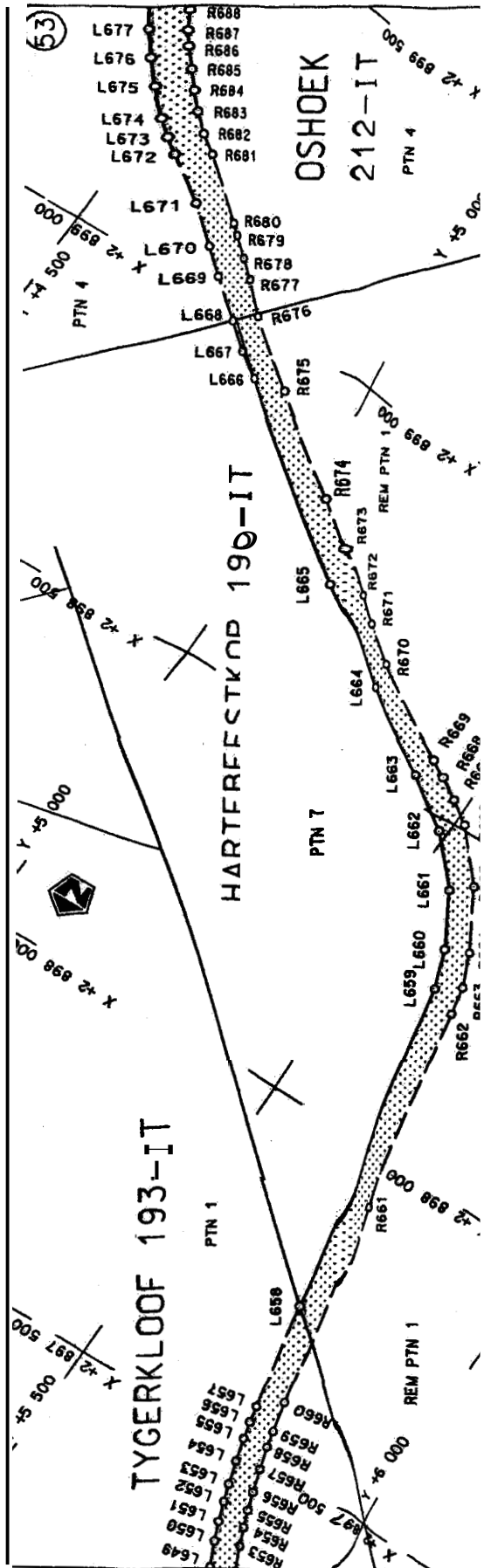

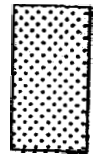
Die Suid Afrikaanse Nasionale Padogentakap Beperk The South African National Roads Agency Limited	Die figuur igtoon The figure shown		stei die padreserwe voor van 'n gedeelte represents the road reserve of a portion van Nasionale Roete N17 of National Route	Section 5	Plan P562/06
			Vei Sheet 27 of 43	D.O.B.A	

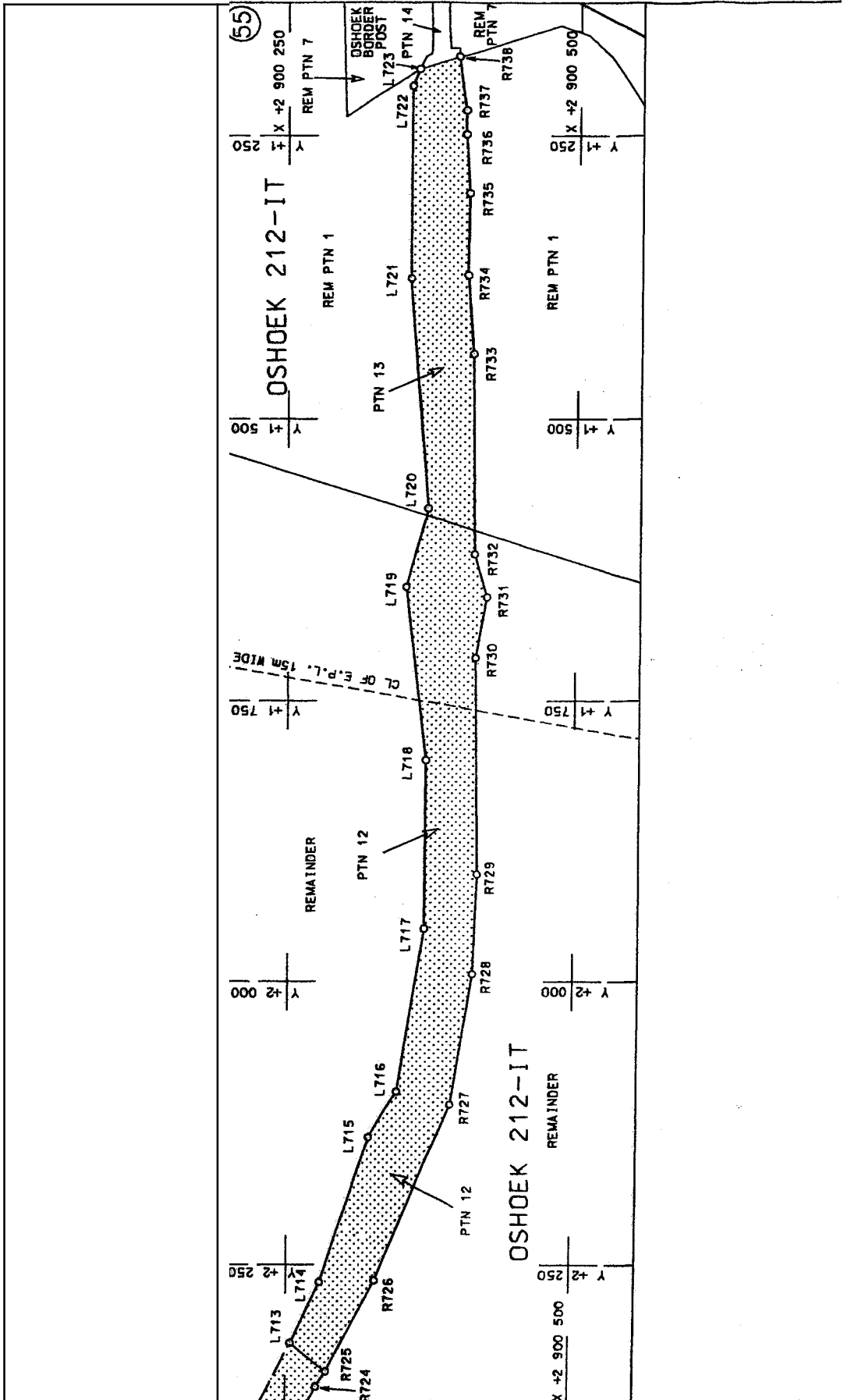

<p>Die Suid Afrikaanse Nasionale Padagentskap Beperk The South African National Roads Agency Limited</p>	<p>Die figuur getoon The figure shown</p>	<p>steldie padreserwe voor van 'n gedeelte represents the road reserve of a portion van Nasionale Roete N17 of National Route N17</p>	<p>Seksie Section</p> <p>5</p>	<p>Plan Plan</p> <p>PR55/06</p>	<p>Vel Sheet</p> <p>28 of</p> <p>43</p>
--	---	---	------------------------------------	-------------------------------------	---

D.O.9.A

PADRESERWE KOÖRDINATE / ROAD RESERVE COORDINATES						
LINKERKANT/LEFT HAND SIDE				REGTERKANT/RIGHT HAND SIDE		
	Y	X	W	31°	Y	X
L1	99 448.651	2 933 771.297		R1	99 438.664	2 933 809.060
L2	99 407.1 83	2 933 753.260		R2	99 389.762	2 933 786.905
L3	99 377.438	2 933 735.867		R3	99 357.654	2 933 768.321
L4	99 338.7 95	2 933 706.930		R4	99 313.964	2 933 735.529
L5	99 306.294	2 933 674.812		R5	99 278.208	2 933 700.324
L6	99 270.61 5	2 933 632.025		R5	99 248.426	2 933 669.638
L7	99 244.477	2 933 598.898		R7	99 099.963	2 933 478.072
L8	99 174.129	2 933 509.315		R8	98 797.611	2 933 087.933
L9	99 088.645	2 933 407.700		R9	98 757.129	2 933 032.961
L10	98 969.988	2 933 253.176		R10	98 702.571	2 932 965.113
L11	98 710.233	2 932 891.603		R11	98 595.577	2 932 865.974
L12	98 696.168	2 932 902.183		R12	98 593.090	2 932 868.742
L13	98 621.996	2 932 839.321		R13	98 512.390	2 932 801.194
L14	98 565.361	2 932 796.888		R14	98 449.526	2 932 776.294
L15	98 492.551	2 932 751.580		R15	98 338.069	2 932 701.450
L16	98 446.050	2 932 722.705		R16	98 175.305	2 932 597.201
L17	98 413.929	2 932 703.835		R17	98 110.775	2 932 556.550
L18	98 389.620	2 932 681.876		R18	98 076.152	2 932 536.222
L19	98 137.498	2 932 529.654		R19	97 652.340	2 932 278.669
L20	97 928.876	2 932 403.197		R20	97 609.902	2 932 247.734
L21	97 842.390	2 932 350.549		R21	97 558.757	2 932 217.715
L22	97 752.873	2 932 296.128		R22	97 507.032	2 932 177.983
L23	97 676.907	2 932 250.132		R23	97 469.984	2 932 146.027
L24	97 590.376	2 932 192.955		R24	97 397.301	2 932 077.545
L25	97 541.280	2 932 157.221		R25	97 323.255	2 931 996.527
L26	97 494.232	2 932 117.381		R26	97 257.857	2 931 912.743
L27	97 406.071	2 932 032.198		R27	97 202.379	2 931 832.585
L28	97 347.963	2 931 966.737		R28	97 146.860	2 931 742.948
L29	97 267.110	2 931 862.778		R29	96 925.193	2 931 190.783
L30	97 207.287	2 931 771.576		R30	96 793.189	2 930 839.848
L31	97 152.688	2 931 661.421		R31	96 443.095	2 930 215.997
L32	97 112.429	2 931 572.955		R32	96 300.775	2 929 696.802
L33	96 967.436	2 931 199.146		R33	96 299.404	2 929 696.487
L34	96 836.379	2 930 855.383		R34	96 259.142	2 929 552.452
L35	96 819.003	2 930 813.031		R35	96 245.650	2 929 529.338
L36	96 803.095	2 930 778.258		R36	96 208.658	2 929 400.728
L37	96 768.977	2 930 713.132		R37	96 195.388	2 929 338.869
L38	96 545.156	2 930 316.158		R38	96 187.507	2 929 269.159
L39	96 515.681	2 930 261.515		R39	96 119.946	2 929 214.019
L40	96 481.801	2 930 187.173		R40	96 084.596	2 929 164.930
L41	96 457.384	2 930 119.200		R41	96 023.337	2 929 076.017
L42	96 413.393	2 929 965.654		R42	95 997.698	2 929 039.349
L43	96 288.576	2 929 541.599		R43	95 910.883	2 928 902.908
L44	96 235.982	2 929 357.016		R44	95 573.446	2 928 166.245
L45	96 228.709	2 929 309.789		R45	95 407.831	2 927 802.42%
L46	96 225.625	2 929 256.045		R46	95 095.214	2 927 116.774
L47	96 226.419	2 929 224.921		R47	94 678.036	2 926 198.567
L48	96 189.883	2 929 224.715		R48	94 630.550	2 926 079.615
L49	96 166.619	2 929 218.805		R49	94 587.067	2 925 927.377
L50	96 003.737	2 928 980.120			94 467.085	2 925 497.566
L51	95 946.070	2 928 888.004			94 203.06%	2 924 555.564

Vel 29 Van 43 P562/06
Sheet of

LINKERKANT/LEFT HAND SIDE			REGTERKANT/RIGHT HAND SIDE			
	Y	X	WG 31	Y	X	
L52	95 842.764	2 928 667.049	R52	94 019.704	2 923 898.867	
L53	95 732.307	2 928 424.187	R53	93 933.897	2 923 591.595	
L54	95 477.860	2 927 867.409	R54	93 590.049	2 922 362.988	
L55	95 210.042	2 927 276.495	R55	93 401.251	2 921 687.930	
L56	95 037.291	2 926 897.265	R56	93 328.841	2 921 435.122	
L57	94 666.503	2 926 068.908	R57	93 285.383	2 921 331.501	
L58	94 529.076	2 925 581.446	R58	93 233.766	2 921 240.545	
L59	94 359.587	2 924 973.566	R59	93 186.430	2 921 174.367	
L60	94 222.599	2 924 484.101	R60	93 117.925	2 921 097.357	
L61	94 059.606	2 923 900.519	R61	93 086.158	2 921 066.847	
L62	93 963.162	2 923 558.522	R62	92 825.412	2 920 852.183	
L63	93 825.195	2 923 064.098	R63	92 478.203	2 920 569.483	
L64	93 804.808	2 922 990.867	R64	92 094.674	2 920 257.541	
L65	93 708.378	2 922 645.137	R65	92 040.382	2 920 215.246	
L66	93 615.491	2 922 312.869	R66	91 970.405	2 920 169.146	
L67	93 464.977	2 921 775.175	R67	91 586.578	2 919 931.729	
L68	93 414.096	2 921 593.002	R68	91 302.917	2 919 756.128	
L69	93 364.331	2 921 422.261	R69	91 059.524	2 919 605.699	
L70	93 319.370	2 921 314.964	R70	90 718.205	2 919 393.920	
L71	93 265.718	2 921 220.503	R71	90 544.466	2 919 284.763	
L72	93 215.883	2 921 150.660	R72	90 519.800	2 919 271.032	
L73	93 145.164	2 921 071.00	R73	90 350.000	2 919 139.627	
L74	93 110.854	2 921 038.262	R74	90 302.280	2 919 096.478	
L75	92 861.867	2 920 829.081	R75	90 195.636	2 918 989.942	
L76	92 480.853	2 920 522.898	R76	90 097.162	2 918 872.929	
L77	92 477.363	2 920 503.934	R77	89 939.238	2 918 663.415	
L78	92 075.350	2 920 138.605	R78	89 419.789	2 917 974.102	
L79	91 762.503	2 919 963.976	R79	89 103.234	2 917 555.373	
L80	91 752.590	2 919 990.050	R80	88 704.015	2 917 025.236	
L81	91 686.223	2 919 949.175	R81	88 415.794	2 916 643.727	
L82	91 312.543	2 919 718.035	R82	88 062.831	2 916 174 886	
L83	90 963.676	2 919 501.663	R83	87 781.031	2 915 800.599	
L84	90 574.142	2 919 261.052	R84	87 562.791	2 915 510.575	
L85	90 548.281	2 919 241.115	R85	87 173.211	2 914 993.950	
L86	90 375.826	2 919 111.819	R86	86 720.472	2 914 393.505	
L87	90 224.789	2 918 965.414	R87	86 596.375	2 914 228.291	
L88	90 127.563	2 918 850.234	R88	86 529.076	2 914 142.773	
L89	89 961.377	2 918 630.011	R89	86 251.080	2 913 802.233	
L90	89 667.577	2 918 240.504	R90	85 923.763	2 913 400.600	
L91	89 335.144	2 917 799.910	R91	85 813.273	2 913 265 778	
L92	89 116.868	2 917 510.292	R92	85 565.734	2 912 964.703	
L93	88 713.321	2 916 975.264	R93	85 535.896	2 912 934.742	
L94	88 309.163	2 916 439.740	R94	85 415.891	2 912 C33.873	
L95	87 986.436	2 916 011.675	R95	85 186.763	2 912 686.356	
L96	87 728.789	2 915 668.698	R96	85 033.947	2 912 588.791	
L97	87 502.258	2 915 368.136	R97	84 248.210	2 912 084.730	
L98	87 219.240	2 914 992.492	R98	83 816.426	2 911 807.707	
L99	86 879.055	2 914 541.121	R99	83 505.549	2 911 608.566	
L100	86 543.528	2 914 101.400	R100	83 121.632	2 911 362.260	
L101	86 287.694	2 913 787.366	R101	83 032.992	2 911 299.207	
L102	85 911.532	2 913 326.235	R102	82 728.582	2 911 059.658	
			Vel	30	Van 43	P562/06

LINKERKANT/LEFT HAND SIDE			REGTERKANT/RIGHT HAND SIDE		
	Y	X	WG 31°	Y	X
L103	85 606.800	2 912 954.399	R103	82 366.967	2 910775.107
L104	85 541.681	2 912 886.547	R104	81 876.748	2 910 389.041
L105	85 436.582	2 912 802.542	R105	81 406.831	2 910 018.420
L106	85 008.020	2 912 526.965	R106	81 009.731	2 909 711.662
L107	84 608.283	2 912 270.890	R107	80 584.028	2 909 386.521
L108	84 013.186	2 911 889.653	R108	80 097.661	2 909 014.78.
L109	83 525.744	2 911 576.640	R109	79 537.104	2 908 585.949
L110	83 143.055	2911 331.165	R110	79 461.789	2 908528.781
L111	83 053.854	2 911 268.250	R111	79 367.059	2 908453.566
L112	82 393.580	2 910 747.669	R112	79 317.213	2 908415.657
L113	81 867.691	2 910 334.538	R113	79 294.272	2 908 397.038
L114	81 502.506	2 910 046.846	R114	79 228.231	2 908 331.818
L115	81 073.019	2 909 712.355	R115	79 168.081	2 908 272.381
L116	80 621.562	2 909 367.544	R116	79 146.675	2 908248.259
L117	80 118.666	2 908 983.237	R117	79 101.196	2 908229.688
L118	80 055.053	2 908 935.295	R118	79 101.677	2 908223.264
L119	79 585.996	2 908 576.408	R119	79 077.938	2 908217.800
L120	79 390.183	2 908 423.622	R120	79 045.662	2 908213.969
L121	79 269.897	2 908 311.832	R121	78 964.559	2 908210.959
L122	79 218.565	2 908 261.101	R122	78 872.992	2 908 207.884
L123	79 132.889	2 908 213.914	R123	78 775.720	2 908 204.867
L124	79 126.274	2 908 223.761	R124	78 599.938	2 908 198.613
L125	79 103.839	2 908 216.256	R125	78 415.489	2 908 192.653
L126	79 079.500	2 908 210.567	R126	78 248.969	2 908 186.910
L127	79 046.337	2 908 206.456	R127	78 187.132	2 908 184.662
L128	78 964.161	2 908 203.657	R128	78 096.143	2 908 181.201
L129	78 873.455	2 908 200.194	R129	78 095.610	2 908 197.324
L130	78 775.631	2 908 196.869	R130	78 020.854	2 908 196.351
L131	78 599.741	2 908 191.011	R131	77 949.682	2 908 186.974
L132	78 415.795	2 908 184.810	R132	77 874.162	2 908 167.662
L133	78 249.046	2 908 179.639	R133	77 816.347	2 908 151.339
L134	78 186.528	2 908 177.542	R134	77 716.479	2 908 125.350
L135	78 119.574	2 908 175.344	R135	76 990.852	2 907 924.695
L136	78 096.363	2 908 174.582	R136	76 891.956	2 907 897.379
L137	78 096.761	2 908 162.580	R137	76 445.160	2 907 776.083
L138	78 068.435	2 908 161.512	R138	76 304.776	2 907 737.649
L139	78 052.267	2 908 160.400	R139	76 205.523	2 907 721.981
L140	78 009.856	2 908 157.407	R140	76 028.812	2 907 709.150
L141	77 960.907	2 908 144.483	R141	75 386.303	2 907 667.143
L142	77 885.506	2 908 124.758	R142	75 153.916	2 907 651.895
L143	77 827.950	2 908 110.217	R143	75 039.388	2 907 644.570
L144	77 729.070	2 908 085.258	R144	74 422.920	2 907 604.446
L145	76 993.187	2 907 884.487	R145	74 034.889	2 907 579.358
L146	76 772.246	2 907 825.637	R146	73 850.234	2 907 566.715
L147	76 480.954	2 907 746.427	R147	73 743.142	2 907 546.578
L148	76 340.703	2 907 708.479	R148	73 626.481	2 907 489.921
L149	76 238.842	2 907 686.262	R149	73 492.249	2 907 384.200
L150	76 160.359	2 907 679.016	R150	73 290.210	2 907 228.022
L151	75 524.833	2 907 638.398	R151	73 179.375	2 907 187.551
L152	74 933.495	2 907 599.606	R152	73 149.028	2 907 163.072
L153	74 473.932	2 907 569.643	R153	73 089.620	2 907 146.915

Vel 31 Van 43
Sheet of P562/06

PADRESERWEKOÖRDINATE / ROAD RESERVE CO-ORDINATES							
LINKERKANT/LEFT HAND SIDE			REGTERKANT/RIGHT HAND SIDE				
	Y	X	WG 31°	Y	X		
L154	74 000.241	2 907 538.709	R154	73 044.931	2 907 140.908		
L155	73 869.205	2 907 530.364	R155	72 983.235	2 907 137.146		
L156	73 779.059	2 907 517.082	R156	72 909.572	2907 141.581		
L157	73 693.538	2 907 485.580	R157	72 818.337	2 907 161.552		
L158	73 602.033	2 907 426.248	R158	72 725.455	2 907 198.875		
L159	73 460.911	2 907 311.424	R159	72 716.955	2 907 216.841		
L160	73 431.053	2 907 292.459	R160	72 584.213	2 907 288.521		
L161	73 360.001	2 907 230.734	R161	72 448.744	2 907 360.029		
L162	73 314.880	2 907 200.646	R162	72 302.817	2 907 413.844		
L163	73 241.244	2 907 162.963	R163	72 179.197	2 907 439.413		
L164	73 203.573	2 907 132.999	R164	72 104.912	2 907 446.130		
L165	73 196.095	2 907 130.740	R165	72 049.886	2 907 447.731		
L166	73 174.347	2 907 127.756	R166	71 898.109	2 907 439.513		
L167	73 159.545	2 907 124.526	R167	71 438.613	2 907 408.711		
L168	73 146.438	2 907 114.034	R168	71 161.030	2 907 389.998		
L169	73 021.647	2 907 104.303	R169	70 975.758	2 907 374.760		
L170	72 981.819	2 907 110.748	R170	70 901.638	2 907 360.684		
L171	72 883.282	2 907 120.493	R171	70 807.943	2 907 333.099		
L172	72 695.049	2 907 186.512	R172	70 759.098	2 907 315.554		
L173	72 559.520	2 907 259.389	R173	70 405.347	2 907 168.261		
L174	72 422.642	2 907 328.064	R174	69 833.412	2 906 930.358		
L175	72 278.417	2 907 381.301	R175	69 265.838	2 906 694.592		
L176	72 183.118	2 907 400.503	R176	68 699.232	2 906 458.923		
L177	72 025.412	2 907 409.421	R177	68 607.191	2 906 419.165		
L178	71 871.515	2 907 399.913	R178	68 401.678	2 906 332.349		
L179	71 412.112	2 907 369.094	R179	68 192.440	2 906 245.036		
L180	71 040.218	2 907 344.153	R180	67 963.626	2 906 150.001		
L181	70 966.932	2 907 335.169	R181	67 433.866	2 905 929.838		
L182	70 892.074	2 907 319.380	R182	66 503.021	2 905 542.705		
L183	70 787.570	2 907 285.977	R183	66 095.912	2 905 373.536		
L184	70 281.847	2 907 076.079	R184	65 683.195	2 905 202.101		
L185	69 856.212	2 906 899.078	R185	65 549.752	2 905 146.838		
L186	69 288.797	2 906 663.140	R186	65 234.393	2 905 015.626		
L187	68 717.581	2 906 425.202	R187	65 159.725	2 904 984.639		
L188	68 689.120	2 906 411.613	R188	65 116.717	2 904 967.445		
L189	68 540.602	2 906 349.182	R189	65 071.660	2 904 951.917		
L190	68 265.044	2 906 234.191	R190	65 020.882	2 904 937.866		
L191	68 163.861	2 906 192.316	R191	64 949.758	2 904 921.741		
L192	68 163.195	2 906 193.174	R192	64 528.475	2 904 828.390		
L193	67 453.888	2 905 898.396	R193	63 924.718	2 904 696.882		
L194	66 987.748	2 905 704.530	R194	63 085.743	2 904 511.106		
L195	66 497.495	2 905 501.421	R195	62 527.120	2 904 384.883		
L196	66 115.270	2 905 342.529	R196	62 381.423	2 904 352.739		
L197	65 628.166	2 905 139.683	R197	61 898.776	2 904 245.972		
L198	65 166.372	2 904 948.176	R198	61 855.403	2 904 234.880		
L199	65 066.816	2 904 907.533	R199	61 442.003	2 904 144.589		
L200	64 821.453	2 904 855.452	R200	61 075.578	2 904 063.219		
L201	64 551.674	2 904 798.427	R201	60 639.704	2 903 966.648		
L202	63 942.362	2 904 663.410	R202	60 192.655	2 903 867.713		
L203	63 514.285	2 904 568.719	R203	59 976.027	2 903 824.562		
L204	63 084.789	2 904 473.638	R204	59 973.740	2 903 821.897		
			Vel	32	Van	43	P562/06
			Sheet		of		

PAORESERWEKOÖRDINATE / ROAD RESERVE CO-ORDINATES

LINKERKANT/LEFT HAND SIDE			REGTERKANT/RIGHT HAND SIDE		
	Y	X	WG 31°	Y	X
L205	62 644.247	2 904 375.966	R205	59 817.281	2 903 787.056
L206	62 357.616	2 904 309.718	R206	59 473.797	2 903 711.004
L207	61 964.706	2 904 222.807	R207	59 020.091	2 903 610.410
L208	61 907.615	2 904 210.818	R208	58 103.630	2 903 407.524
L209	61 094.614	2 904 030.387	R209	57 719.070	2 903 322.104
L210	60 647.599	2 903 930.899	R210	57 450.421	2 903 251.464
L211	60 275.010	2 903 848.488	R211	57 295.619	2 903 222.214
L212	60 273.325	2 903 850.269	R212	57 259.387	2 903 211.507
L213	60 094.258	2 903 810.372	R213	57 220.338	2 903 198.257
L214	59 977.575	2 903 785.093	R214	57 171.475	2 903 178.627
L215	59 496.735	2 903 677.920	R215	57 119.564	2 903 154.123
L216	58 897.612	2 903 545.327	R216	57 092.099	2 903 139.864
L217	58 297.339	2 903 412.273	R217	56 900.487	2 903 032.349
L218	58 108.094	2 903 370.310	R218	56 716.927	2 902 934.511
L219	57 416.363	2 903 217.126	R219	56 406.570	2 902 805.900
L220	57 284.468	2 903 183.827	R220	56 086.805	2 902 592.146
L221	57 252.272	2 903 175.317	R221	55 968.860	2 902 560.051
L222	57 176.735	2 903 146.081	R222	55 899.480	2 902 542.112
L223	57 030.518	2 903 069.205	R223	55 684.650	2 902 534.283
L224	56 540.779	2 902 794.222	R224	55 150.530	2 902 560.913
L225	56 147.604	2 902 578.079	R225	54 624.899	2 902 587.069
L226	56 117.611	2 902 564.577	R226	54 335.917	2 902 601.553
L227	56 054.633	2 902 541.363	R227	53 932.628	2 902 621.415
L228	55 905.346	2 902 505.699	R228	53 622.236	2 902 636.722
L229	55 814.391	2 902 501.829	R229	53 286.742	2 902 653.443
L230	55 621.801	2 902 499.726	R230	52 963.925	2 902 669.503
L231	55 079.554	2 902 526.721	R231	52 636.655	2 902 685.506
L232	51 854.810	2 902 688.850	R232	52 176.994	2 902 704.523
L233	51 516.454	2 902 703.219	R233	51 887.163	2 902 718.509
L234	50 926.499	2 902 737.126	R234	51 523.768	2 902 740.798
L235	50 752.844	2 902 749.077	R235	51 296.145	2 902 752.199
L236	50 692.596	2 902 755.016	R236	50 715.625	2 902 794.646
L237	50 627.878	2 902 777.112	R237	50 621.280	2 902 818.688
L238	50 446.030	2 902 833.736	R238	50 449.899	2 902 871.261
L239	50 296.487	2 902 857.401	R239	50 263.302	2 902 895.690
L240	50 136.829	2 902 847.946	R240	50 131.175	2 902 885.267
L241	49 993.743	2 902 808.262	R241	50 071.467	2 902 872.697
L242	49 893.957	2 902 770.122	R242	49 956.290	2 902 834.337
L243	49 560.895	2 902 641.151	R243	49 898.669	2 902 812.034
L244	49 302.289	2 902 541.800	R244	49 547.500	2 902 676.647
L245	48 845.896	2 902 365.916	R245	49 135.859	2 902 518.378
L246	48 324.752	2 902 168.762	R246	40 637.415	2 902 325.819
L247	47 939.393	2 902 006.334	R247	48 217.039	2 902 163.728
L248	47 851.091	2 901 974.035	R248	47 922.691	2 902 050.455
L249	47 793.047	2 901 953.631	R249	47 836.610	2 902 018.938
L250	47 762.788	2 901 943.514	R250	47 755.731	2 901 992.219
L251	47 705.820	2 901 922.324	R251	47 709.485	2 901 977.832
L252	47 295.758	2 901 830.039	R252	47 632.440	2 901 956.006
L253	46 938.408	2 901 737.624	R253	47 595.859	2 901 946.484
L254	45 855.079	2 901 456.719	R254	47 302.756	2 901 870.515
L255	45 520.534	2 901 372.068	R255	46 949.569	2 901 779.094

Vel 33 Van 43 P562/06
Sheet of

PADRESERWE KOORDINATE / ROAD RESERVE CO-ORDINATES						
LINKERKANT/LEFT HAND SIDE			REGTERKANT/RIGHT HAND SIDE			
	Y	X	WG 31°	Y	X	
L256	45 503.818	2901 369.032		R256	45 673.795	2 901 449.864
L257	45 437.809	2901 357.043		R257	45 617.341	2 901 434.321
L258	45 363.688	2901 346.708		R258	45 554.220	2 901 418.410
L259	45 301.820	2901 340.585		R259	45 496.503	2 901 405.594
1260	45 239.719	2 901 336.784		R260	45 431.665	2 901 393.692
L261	45 065.259	2901 329.386		R261	45 358.824	2 901 383.735
L262	45 037.449	2901 327.208		R262	45 298.651	2 901 377.794
L263	44 915.863	2901 306.700		R263	45 237.769	2 901 373.918
L264	44 770.797	2 901 258.788		R264	45 062.310	2 901 366.544
L265	44 518.526	2901 146.750		R265	45 024.473	2 901 363.598
1266	43 880.964	2 900 863.611		R266	44 975.913	2 901 357.350
L267	43 717.192	2 900 805.523		R267	44 923.204	2 901 347.280
L268	43 461.478	2 900 751.078		R268	44 878.788	2 901 336.547
L269	43 339.517	2 900 744.621		R269	44 822.372	2 901 319.246
L270	42 703.006	2 900 737.282		R270	44 768.879	2 901 298.807
L271	42 543.838	2 900 708.097		R271	44 731.423	2 901 282.727
L272	42 411.236	2 900 653.389		R272	44 323.114	2 901 100.967
L273	42 397.955	2 900 643.859		R273	43 939.405	2 900 930.078
K74	42 364.409	2 900 626.192		R274	43 889.198	2 900 907.936
L275	42 326.939	2 900 600.628		R275	43 844.091	2 900 889.008
L276	42 056.015	2 900 401.078		R276	43 789.446	2 900 868.377
L277	41 983.929	2 900 347.745		R277	43 738.180	2 900 851.395
K78	41 952.793	2 900 326.105		R278	43 684.051	2 900 835.225
L279	41 909.357	2 900 297.787		R279	43 615.559	2 900 817.984
L280	41 899.860	2 900 291.727		R280	43 553.334	2 900 805.602
L281	41 803.724	2 900 238.611		R281	43 478.675	2 900 793.857
L282	41 705.130	2 900 194.878		R282	43 408.356	2 900 786.396
L283	41 602.611	2 900 159.589		R283	43 358.891	2 900 783.184
L284	41 268.609	2 900 061.736		R284	43 312.759	2 900 781.552
L285	40 900.561	2 899 954.094		R285	43 081.664	2 900 779.318
1286	40 812.441	2 899 928.485		R286	42 865.070	2 900 777.774
L287	40 568.246	2 899 858.069		R287	42 742.519	2 900 776.053
1288	40 307.343	2 899 779.278		R288	42 703.085	2 900 774.586
L289	40 221.899	2 899 753.910		R289	42 668.428	2 900 771.636
L290	40 145.093	2 899 727.362		R290	42 556.593	2 900 750.777
1291	40 088.297	2 899 705.034		R291	42 438.262	2 900 706.979
1292	40 038.224	2 899 683.523		R292	42 393.453	2 900 687.061
1293	39 928.674	2 899 630.267		R293	42 343.557	2 900 657.736
L294	39 814.112	2 899 560.564		R294	42 304.548	2 900 631.383
1295	39 763.183	2 899 526.274		R295	42 034.581	2 900 430.355
L296	39 729.771	2 899 503.165		R296	41 965.765	2 900 381.239
L297	39 655.855	2 899 450.121		R297	41 877.102	2 900 321.443
1298	39 500.024	2 899 342.628		R298	41 788.745	2 900 270.629
L299	39 319.682	2 899 208.873		R299	41 691.605	2 900 230.161
L300	39 279.145	2 899 183.765		R300	41 591.339	2 900 196.037
L301	39 241.649	2 899 151.951		R301	41 293.772	2 900 108.399
L302	39 197.430	2 899 109.171		R302	41 096.157	2 900 050.302
1303	39 152.469	2 899 060.040		R303	40 830.727	2 899 971.806
1304	39 108.160	2 899 002.205		R304	40 679.266	2 899 926.881
1305	39 085.798	2 898 966.186		R305	40 284.886	2 899 810.729
L306	39 047.166	2 898 891.154		R306	40 173.387	2 899 775.946

Vel	34	Van	43	P562/06
Sheet		of		

PADRESERWEKOÖRDINATE / ROAD RESERVE CO-ORDINATES					
LINKERKANT/LEFT HAND SIDE			REGTERKANT/RIGHT HAND SIDE		
	Y	X	WG 31°	Y	
L307	38 966.319	2 898 754.364	R307	39 994.870	
L308	38 905.947	2 898 666.103	R308	39 910.518	
L309	38 869.784	2 898 615.195	R309	39 834.755	
L310	38 836.694	2 898 564.550	R310	39 705.774	
L311	38 803.105	2 898 517.748	R311	39 624.923	
L312	38 786.043	2 898 484.559	R312	39 461.230	
L313	38 760.489	2 898 452.356	R313	39 221.419	
L314	38 727.159	2 898 407.401	R314	39 169.050	2 899 130.077
L315	38 698.320	2 898 376.991	R315	39 118.463	2 899 077.700
L316	38 671.330	2 898 355.839	R316	39 101.441	2 899 054.894
L317	38 637.079	2 898 324.608	R317	39 052.223	2 898 988.467
L318	38 604.384	2 898 293.214	R318	39 025.312	2 898 949.286
L319	38 555.265	2 898 257.368	R319	39 013.773	2 898 928.794
L320	38 500.611	2 898 213.593	R320	38 931.234	2 898 807.581
L321	38 466.658	2 898 183.533	R321	38 838.096	2 898 634.707
L322	38 413.320	2 898 148.776	R322	38 753.772	2 898 527.253
L323	38 379.834	2 898 123.568	R323	38 637.072	2 898 405.368
L324	38 293.532	2 898 074.669	R324	38 577.987	2 898 358.006
L325	38 232.671	2 898 038.637	R325	38 469.425	2 898 241.495
L326	38 072.741	2 897 964.307	R326	38 442.659	2 898 224.280
L327	37 974.767	2 897 919.022	R327	38 358.378	2 898 167.569
L328	37 845.690	2 897 854.341	R328	38 277.929	2 898 115.973
L329	37 779.363	2 897 812.123	R329	38 247.455	2 898 099.766
L330	37 736.102	2 897 778.332	R330	38 005.039	2 897 979.781
L331	37 707.055	2 897 752.801	R331	37 864.212	2 897 909.772
L332	37 673.459	2 897 723.268	R332	37 811.708	2 897 880.487
L333	37 636.502	2 897 680.457	R333	37 755.420	2 897 843.735
L334	37 608.080	2 897 650.439	R334	37 718.266	2 897 815.970
L335	37 379.172	2 897 433.849	R335	37 672.588	2 897 778.273
L336	37 065.156	2 897 118.117	R336	37 637.367	2 897 744.434
L337	37 041.424	2 897 090.657	R337	37 532.270	2 897 645.858
L338	36 896.492	2 896 939.590	R338	37 511.641	2 897 618.959
L339	36 851.458	2 896 899.608	R339	37 468.522	2 897 577.045
L340	36 805.655	2 896 847.505	R340	37 447.817	2 897 554.666
L341	36 774.906	2 896 819.507	R341	37 373.468	2 897 480.793
L342	36 753.532	2 896 801.526	R342	37 030.660	2 897 135.528
L343	36 726.932	2 896 778.157	R343	36 820.843	2 896 925.254
L344	36 701.948	2 896 760.998	R344	36 732.808	2 896 839.769
L345	36 388.095	2 896 467.355	R345	36 363.490	2 896 494.076
L346	36 321.676	2 896 405.279	R346	36 296.729	2 896 431.979
L347	36 291.690	2 896 379.381	R347	36 267.705	2 896 406.700
L348	36 260.849	2 896 354.522	R348	36 222.925	2 896 370.810
L349	36 221.123	2 896 324.968	R349	36 192.341	2 096 348.826
L350	36 156.920	2 896 284.473	R350	36 146.434	2 896 319.976
L351	36 096.014	2 896 252.333	R351	36 092.316	2 896 290.747
L352	36 045.379	2 896 229.470	R352	36 044.976	2 896 269.058
L353	35 919.660	2 896 177.846	R353	36 014.700	2 896 258.098
L354	35 855.696	2 896 151.561	R354	35 868.003	2 896 199.277
L355	35 822.053	2 896 136.611	R355	35 834.630	2 896 185.431
L356	35 790.614	2 896 120.965	R356	35 793.583	2 896 166.874
L357	35 754.602	2 896 100.578	R357	35 750.526	2 896 143.783

Vel 35 Van 43 P562/06
Sheet of

LINKERKANT/LEFT HAND SIDE			REGTERKANT/RIGHT HAND SIDE		
	Y	X	WG 31°	Y	X
L358	35 703.566	2 896 064.775	R358	35 722.749	2 896 126.268
L359	35 665.662	2 896 035.799	R359	35 684.787	2 896 097.396
L360	35 624.218	2 895 997.184	R360	35 656.159	2 896 075.729
L361	35 585.744	2 895 957.650	R361	35 625.139	2 896 049.725
L362	35 544.596	2 895 909.340	R362	35 595.956	2 896 022.732
L363	35 427.044	2 895 746.183	R363	35 559.667	2 895 984.873
L364	35 403.71 ■	2 895 708.249	R364	35 520.252	2 895 937.935
L365	35 307.386	2 895 574.373	R365	35 423.834	2 895 803.900
L366	35 290.536	2 895 552.951	R366	35 388.379	2 895 759.679
L367	35 273.233	2 895 533.259	R367	35 366.803	2 895 730.062
L368	35 250.055	2 895 510.468	R368	35 278.780	2 895 602.349
L369	35 212.999	2 895 473.154	R369	35 257.207	2 895 574.486
L370	35 159.245	2 895 427.201	R370	35 223.336	2 895 535.414
L371	35 097.149	2 895 383.354	R371	35 191.147	2 895 502.652
L372	35 046.883	2 895 353.877	R372	35 151.476	2 895 467.461
L373	34 986.758	2 895 324.986	R373	35 112.779	2 895 437.857
L374	34 940.633	2 895 307.161	R374	35 074.723	2 895 411.888
L375	34 917.753	2 895 299.656	R375	35 039.964	2 895 391.398
L376	34 856.321	2 895 280.789	R376	34 987.685	2 895 365.004
L377	34 572.524	2 895 194.117	R377	34 939.018	2 895 344.701
L378	34 378.469	2 895 134.338	R378	34 899.395	2 895 331.583
L379	34 352.558	2 895 126.570	R379	34 560.476	2 895 228.462
L380	34 331.437	2 895 120.697	R380	34 362.135	2 895 167.441
L381	34 284.773	2 895 110.696	R381	34 316.153	2 895 154.388
L382	34 242.896	2 895 104.431	R382	34 266.508	2 895 144.231
L383	34 189.632	2 895 100.057	R383	34 225.690	2 895 139.533
L384	34 152.662	2 895 100.404	R384	34 102.433	2 895 141.408
L385	34 100.303	2 895 104.459	R385	33 982.234	2 895 169.133
L386	34 062.178	2 895 110.132	R386	33 884.461	2 895 216.488
L387	34 023.726	2 895 118.290	R387	33 702.276	2 895 322.208
L388	33 972.748	2 895 132.741	R388	33 647.906	2 895 350.670
L389	33 887.726	2 895 171.336	R389	33 239.187	2 895 590.242
L390	33 674.643	2 895 291.577	R390	32 967.675	2 895 747.264
L391	33 237.545	2 895 546.625	R391	32 739.701	2 895 879.081
L392	32 763.329	2 895 823.024	R392	32 698.940	2 895 900.381
L393	32 587.585	2 895 910.854	R393	32 661.691	2 895 918.645
L394	32 509.300	2 895 938.110	R394	32 563.503	2 895 961.179
L395	32 466.863	2 895 952.327	R395	32 509.630	2 895 988.153
L396	32 411.973	2 895 968.861	R396	32 464.867	2 895 995.887
L397	32 374.113	2 895 979.009	R397	32 409.934	2 896 011.867
L398	32 312.380	2 895 993.668	R398	32 212.470	2 896 052.174
L399	32 254.455	2 896 004.697	R399	32 143.295	2 896 060.221
L400	32 194.109	2 896 013.214	R400	32 085.699	2 896 064.526
L401	32 123.212	2 896 020.838	R401	32 016.032	2 896 066.899
L402	32 062.001	2 896 024.642	R402	31 832.292	2 896 068.021
L403	32 012.687	2 896 025.810	R403	31 761.654	2 896 072.203
L404	31 818.112	2 896 027.056	R404	31 693.718	2 896 076.361
L405	31 780.024	2 896 028.086	R405	31 552.686	2 896 097.120
L406	31 718.143	2 896 032.228	R406	31 425.479	2 896 128.063
L407	31 656.960	2 896 038.391	R407	30 974.996	2 896 301.155
L408	31 596.713	2 896 046.943	R408	30 505.408	2 896 490.102

LINKERKANTILEFT HAND SIDE			REGTERKANTIRIGHT HAND SIDE		
	Y	X	WG31°	Y	X
L409	31 553.762	2 896 054.556	R409	30 066.372	2 896 667.903
L410	31489.939	2 896 068.106	R410	29 919.557	2 896 727.223
L411	31429.538	2 896 083.482	R411	29 661.021	2 896 831.158
L412	31 370.874	2 896 101.115	R412	29 547.638	2 896 876.675
L413	31 315.008	2 896 120.174	R413	29 499.916	2 896 893.073
L414	31 254.814	2 896 143.514	R414	29 421.278	2 896 910.593
L415	31 140.195	2 896 189.741	R415	29 346.135	2 896 914.433
L416	30 482.849	2 896 459.106	R416	29 281.922	2 896 917.693
L417	29 911.403	2 896 690.077	R417	29 198.518	2 896 906.615
L418	29 652.104	2 896 794.419	R418	29 145.364	2 896 894.107
L419	29 578.715	2 896 823.956	R419	29 081.409	2 896 870.845
L420	29 541.221	2 896 838.641	R420	29 026.736	2 896 845.677
L421	29 415.153	2 896 873.854	R421	28 936.524	2 896 797.800
L422	29 286.679	2 896 880.625	R422	28 824.340	2 896 736.233
L423	29 157.801	2 896 858.537	R423	28 445.332	2 896 527.533
L424	29 097.468	2 896 836.899	R424	28 063.932	2 896 317.579
L425	29 045.524	2 896 813.247	R425	27 536.095	2 896 027.018
L426	29 015.272	2 896 796.915	R426	27 033.454	2 895 750.561
L427	28 830.424	2 896 696.442	R427	26 623.093	2 895 525.030
L428	28 082.090	2 896 284.831	R428	26 542.787	2 895 484.471
L429	27 555.430	2 895 995.182	R429	26 481.170	2 895 450.389
L430	27 050.959	2 895 717.678	R430	26 378.569	2 895 393.158
L431	26 564.27%	2 895 449.935	R431	26 337.127	2 895 370.261
L432	26 398.498	2 895 357.793	R432	26 302.515	2 895 352.078
L433	26 329.950	2 895 320.978	R433	26 274.124	2 895 338.330
L434	26 209.845	2 895 270.846	R434	26 240.274	2 895 324.101
L435	26 077.874	2 895 246.198	R435	26 198.313	2 895 308.744
L436	26 020.234	2 895 241.936	R436	26 163.724	2 895 297.654
L437	25 967.402	2 895 234.736	R437	26 128.305	2 895 290.227
L438	25 918.364	2 895 225.224	R438	26 091.358	2 895 285.068
L439	25 857.18 9	2 895 206.425	R439	26 030.257	2 895 279.910
L440	25 806.267	2 895 184.087	R440	25 967.361	2 895 273.173
L441	25 766.890	2 895 163.262	R441	25 933.861	2 895 267.430
L442	25 727.616	2 895 138.633	R442	25 889.901	2 895 256.779
L443	25 692.053	2 895 112.620	R443	25 809.006	2 895 227.113
L444	25 659.696	2 895 084,256	R444	25 765.306	2 895 205.833
L445	25 641.166	2 895 065.730	R445	25 733.836	2 895 187.929
L446	25 543.622	2 894 969.693	R446	25 706.225	2 895 170.086
L447	25 173.133	2 894 595.611	R447	25 679.327	2 895 150.717
L448	24 888.10 8	2 894 307.357	R448	25 653.414	2 895 129.857
L449	24 782.21 4	2 894 215.939	R449	25 627.367	2 895 105.797
L450	24 711.583	2 894 171.298	R450	25 463.620	2 894 940.613
L451	24 659.870	2 894 138.790	R451	25 410.581	2 894 891.866
L452	24 624.792	2 894 119.417	R452	25 238.787	2 894 717.836
L453	24 587.418	2 894 102.975	R453	25 179.992	2 894 659.561
L454	24 554.476	2 894 089.861	R454	25 125.868	2 894 600.401
L455	24 520.454	2 894 078.453	R455	24 884.543	2 894 356.785
L456	24 475.594	2 894 062.178	R456	24 847.517	2 a94 319.434
L457	24 433.834	2 894 055.318	R457	24 803.871	2 a94 280.254
L458	24 401.571	2 894 050.086	R458	24 746.025	2 894 235.621
L459	24 380.916	2 894 042.955	R459	24 678.696	2 894 192.008

Sheet

of

PADRESERWE KOÖRDINATE / ROAD RESERVE CO-ORDINATES

LINKERKANT/LEFT HAND SIDE			REGTERKANT/RIGHT HAND SIDE		
	Y	X	WG 31°	Y	X
L460	24 356.445	2 894 037.733	R460	24 642.888	2 894 172.388
L461	24 338.648	2 894 036.556	R461	24 592.650	2 894 147.430
L462	24 320.602	2 894 039.703	R462	24 533.334	2 894 123.540
L463	24 269.512	2 894 031.950	R463	24 459.901	2 894 101.754
L464	24 219.027	2 894 022.273	R464	24 376.816	2 894 087.890
L465	24 178.232	2 894 01 1870	R465	24 328.837	2 894 080.502
L466	24 144.847	2 894 000.615	R466	24 296.422	2 894 073.257
L467	24 117.471	2 893 995.610	R467	24 240.609	2 a94 067.984
L468	24 084.786	2 893 993.323	R468	24 091.778	2 894 029.671
L469	24 034.692	2 893 975.960	R469	23 992.661	2 894 012.131
L470	23 989.385	2 893 967.018	R470	23 930.522	2 893 999.318
L471	23 933.581	2 893 952.416	R471	23 884.534	2 893 986.769
L472	23 874.168	2 893 933.932	R472	23 828.940	2 893 968.421
L473	23 819.961	2 893 916.035	R473	23 793.105	2 a93 954.756
L474	23 776.355	2 893 899.505	R474	23 699.331	2 893 909.433
L475	23 717.559	2 893 876.320	R475	23 612.724	2 893 855.516
L476	23 017.927	2 893 388.002	R476	23 300.439	2 893 635.467
L477	22 717.970	2 893 178.473	R477	22 696.802	2 893 209.524
L478	22 490.905	2 893 007.153	R478	22 455.412	2 893 038.881
L479	22 379.471	2 892 932.731	R479	22 374.181	2 892 979.061
L480	22 295.070	2 892 877.712	R480	22 254.343	2 892 898.381
L481	22 213.319	2 892 829.883	R481	22 200.725	2 892 867.374
L482	22 093.818	2 892 793.995	R482	22 086.070	2 892 836.165
L483	22 026.458	2 892 783.476	R483	22 036.395	2 892 826.969
L484	21 951.768	2 892 787.147	R484	21 982.143	2 892 825.970
L485	21 751.047	2 892 806.760	R485	21 952.167	2 892 828.610
L486	21 641.427	2 892 803.782	R486	21 815.343	2 892 842.177
L487	21 522.700	2 892 767.909	R487	21 720.060	2 892 850.405
L488	21 468.820	2 892 735.280	R488	21 673.519	2 892 849.414
L489	21 405.569	2 892 683.081	R489	21 630.694	2 892 845.028
L490	21 353.047	2 892 627.661	R490	21 572.660	2 892 833.638
L491	21 326.537	2 892 595.741	R491	21 538.080	2 892 822.035
L492	21 254.975	2 892 497.002	R492	21 493.870	2 892 802.632
L493	21 213.314	2 892 441.503	R493	21 471.973	2 892 789.909
L494	21 179.893	2 892 401.073	R494	21 435.483	2 892 767.504
L495	21 139.892	2 892 363.073	R495	21 392.161	2 892 734.774
L496	21 056.820	2 892 307.913	R496	21 329.674	2 892 660.947
L497	20 797.126	2 892 182.066	R497	21 188.336	2 892 475.035
L498	20 731.826	2 892 150.969	R498	21 112.026	2 892 394.822
L499	20 611.698	2 892 107.144	R499	21 028.510	2 892 340.264
L500	20 491.962	2 892 088.670	R500	20 717.235	2 892 185.517
L501	20 402.166	2 892 086.365	R501	20 606.056	2 892 144.022
L502	20 347.348	2 892 096.414	R502	20 489.765	2 892 126.094
L503	20 157.438	2 892 124.761	R503	20 371.344	2 892 131.265
L504	20 125.988	2 892 129.258	R504	20 160.270	2 892 162.382
L505	20 093.251	2 892 131.635	R505	20 035.499	2 892 168.693
L506	20 067.377	2 892 132.019	R506	19 911.658	2 892 150.255
L507	20 037.572	2 892 129.880	R507	19 808.747	2 892 125.476
L508	19 989.014	2 892 124.002	R508	19 691.236	2 892 112.947
L509	19 947.686	2 892 116.793	R509	18 869.351	2 892 140.678
L510	19 905.731	2 892 107.476	R510	18 745.080	2 892 126.889

Vel	38	Van	43	P562/06
Sheet		of		

PADRESERWE KOÖRDINATE / ROAD RESERVE CO-ORDINATES					
LINKERKANT/LEFT HAND SIDE			REGTERKANT/RIGHT HAND SIDE		
	Y	X	WG 31°	Y	X
L511	19 849.237	2 892 092.788	R511	18 625.139	2 892 088.720
L512	19 801.244	2 892 082.563	R512	18 161.613	2 891 857.914
L513	19 764.428	2 892 076.901	R513	18 087.556	2 891 820.228
L514	19 735.564	2 892 074.446	R514	18 048.020	2 891 803.179
L515	19 675.536	2 892 074.879	R515	18 006.844	2 891 789.725
L516	19 368.720	2 892 086.268	R516	17 967.143	2 891 780.941
L517	19 249.346	2 892 090.089	R517	17 917.302	2 891 775.442
L518	18 871.128	2 892 103.361	R518	17 870.693	2 891 775.277
L519	18 816.220	2 892 099.961	R519	17 824.355	2 891 780.121
L520	18 777.979	2 892 095.162	R520	17 780.527	2 891 789.709
L521	18 742.937	2 892 088.012	R521	17 738.784	2 891 804.137
L522	18 711.078	2 892 079.755	R522	17 697.122	2 891 822.318
L523	18 682.563	2 892 070.806	R523	17 659.376	2 891 843.936
L524	18 651.093	2 892 058.997	R524	17 622.799	2 891 869.601
L525	18 351.570	2 891 909.186	R525	17 246.019	2 892 179.852
L526	18 283.036	2 891 874.146	R526	17 110.803	2 892 290.680
L527	18 100.977	2 891 781.779	R527	17 079.199	2 892 315.244
L528	18 038.266	2 891 757.339	R528	17 045.348	2 892 338.037
L529	18 008.299	2 891 747.253	R529	17 008.317	2 892 359.685
L530	17 958.410	2 891 737.123	R530	16 972.631	2 892 377.683
L531	17 913.181	2 891 732.912	R531	16 929.293	2 892 395.763
L532	17 866.169	2 891 733.345	R532	16 879.301	2 892 411.976
L533	17 817.521	2 891 738.639	R533	16 835.966	2 892 422.565
L534	17 768.695	2 891 749.568	R534	16 804.415	2 892 428.667
L535	17 722.177	2 891 764.652	R535	16 567.451	2 892 470.659
L536	17 675.521	2 891 777.517	R536	16 479.953	2 892 486.655
L537	17 624.488	2 891 814.464	R537	16 345.053	2 892 513.054
L538	17 159.294	2 892 198.003	R538	16 212.930	2 892 530.494
L539	17 064.785	2 892 274.354	R539	16 115.665	2 892 563.798
L540	16 958.922	2 892 339.923	R540	15 905.449	2 892 730.743
L541	16 839.599	2 892 375.089	R541	15 606.779	2 892 975.301
L542	16 660.718	2 892 411.006	R542	15 522.777	2 893 047.396
L543	16 331.384	2 892 470.528	R543	15 486.524	2 893 077.697
L544	16 275.636	2 892 477.508	R544	15 441.767	2 893 109.774
L545	16 206.581	2 892 493.706	R545	15 401.170	2 893 133.977
L546	16 132.752	2 892 515.829	R546	15 359.125	2 893 155.019
L547	16 101.491	2 892 526.978	R547	15 323.172	2 893 173.388
L548	16 063.278	2 892 548.628	R548	15 255.041	2 893 207.091
L549	16 019.096	2 892 579.040	R549	15 022.636	2 893 322.806
L550	15 984.708	2 892 606.961	R550	14 991.606	2 893 338.148
L551	15 948.635	2 892 635.779	R551	14 956.152	2 893 353.844
L552	15 797.557	2 892 763.571	R552	14 912.676	2 893 369.393
L553	15 750.217	2 892 805.050	R553	14 866.558	2 893 382.513
L554	15 681.994	2 892 864.133	R554	14 550.283	2 893 465.627
L555	15 593.351	2 892 931.084	R555	14 142.330	2 893 573.491
L556	15 494.739	2 893 012.920	R556	14 086.681	2 893 588.143
L557	15 442.195	2 893 055.554	R557	14 013.843	2 893 605.496
L558	15 418.051	2 893 072.399	R558	13 976.508	2 893 612.142
L559	15 393.954	2 893 087.229	R559	13 932.331	2 893 617.688
L560	15 359.960	2 893 105.460	R560	13 882.791	2 893 621.715
L561	15 278.178	2 893 150.021	R561	13 754.050	2 893 622.940

Vel 39 Van 43
Sheet of P562/06

PADRESERWEKOÖRDINATE / ROAD RESERVE CO-ORDINATES							
LINKERKANT/LEFT HAND SIDE			REGTERKANT/RIGHT HAND SIDE				
	Y	X	WG 31°	Y	X		
L562	15 004.996	2 893 285.568	R562	13 188.060	2 893 621.020		
L563	14 954.278	2 893 310.120	R563	13 084.610	2 893 627.120		
L564	14 918.600	2 893 324.214	R564	12 985.560	2 893 655.820		
L565	14 884.640	2 893 335.018	R565	12 895.690	2 893 706.680		
L566	14 842.364	2 893 346.370	R566	12 843.710	2 893 751.530		
L567	14 541.248	2 893 425.460	R567	12 798.080	2 893 805.850		
L568	14 133.645	2 893 533.162	R568	12 670.090	2 893 975.250		
L569	14 027.321	2 893 556.073	R569	12 597.690	2 894 052.550		
L570	13 880.326	2 893 584.019	R570	12 504.920	2 894 113.850		
L571	13 675.929	2 893 579.285	R571	12 434.650	2 894 143.060		
L572	13 163.378	2 893 582.415	R572	12 362.310	2 894 161.350		
L573	13 056.764	2 893 593.154	R573	12 075.980	2 894 220.850		
L574	12 949.685	2 893 629.208	R574	11 966.460	2 894 250.010		
L575	12 855.757	2 893 688.195	R575	11 865.670	2 894 304.600		
L576	12 779.810	2 893 765.262	R576	11 501.910	2 894 550.540		
L577	12 712.128	2 893 844.393	R577	11 410.240	2 894 606.480		
L578	12 524.550	2 894 052.930	R578	11 342.500	2 894 633.120		
L579	12 486.050	2 894 078.370	R579	11 238.420	2 894 653.550		
L580	12 422.050	2 894 104.980	R580	11 178.940	2 894 664.216		
L581	12 353.370	2 894 122.160	R581	11 083.720	2 894 670.692		
L582	12 066.750	2 894 181.910	R582	11 030.637	2 894 677.356		
L583	11 951.590	2 894 212.580	R583	10 770.559	2 894 708.257		
L584	11 844.890	2 894 270.360	R584	10 670.970	2 894 725.636		
L585	11 480.280	2 894 516.880	R585	10 564.013	2 894 758.146		
L586	11 392.370	2 894 570.530	R586	10 437.162	2 894 805.767		
L587	11 331.240	2 894 594.570	R587	10 348.706	2 894 838.252		
L588	11 232.210	2 894 614.000	R588	10 118.736	2 894 923.989		
L589	11 165.430	2 894 621.920	R589	10 008.528	2 894 978.745		
L590	11 026.398	2 894 639.867	R590	9 915.103	2 895 052.125		
L591	10 765.048	2 894 671.015	R591	9 869.687	2 895 104.897		
L592	10 662.408	2 894 688.924	R592	9 845.534	2 895 136.730		
L593	10 135.420	2 894 877.577	R593	9 810.803	2 895 191.750		
L594	10 039.904	2 894 919.326	R594	9 780.600	2 895 254.485		
L595	9 988.296	2 894 946.962	R595	9 767.211	2 895 291.604		
L596	9 939.186	2 894 981.338	R596	9 675.477	2 895 694.420		
L597	9 909.439	2 895 006.081	R597	9 669.292	2 895 727.422		
L598	9 882.782	2 895 030.912	R598	9 637.871	2 895 871.256		
L599	9 842.279	2 895 075.146	R599	9 628.237	2 895 916.177		
L600	9 797.396	2 895 123.534	R600	9 621.788	2 895 946.241		
L601	9 747.701	2 895 230.762	R601	9 612.879	2 895 985.227		
L602	9 727.680	2 895 283.000	R602	9 602.288	2 896 021.835		
L603	9 711.760	2 895 338.020	R603	9 588.445	2 896 060.697		
L604	9 700.770	2 895 387.660	R604	9 563.533	2 896 115.637		
L605	9 670.530	2 895 530.210	R605	9 543.691	2 896 151.009		
L606	9 644.071	2 895 662.359	R606	9 515.230	2 896 194.817		
L607	9 581.060	2 895 958.849	R607	9 495.891	2 896 220.388		
L608	9 544.108	2 896 070.086	R608	9 462.144	2 896 259.505		
L609	9 492.597	2 896 162.192	R609	9 419.036	2 896 301.112		
L610	9 406.454	2 896 262.504	R610	9 380.127	2 896 329.545		
L611	9 313.879	2 896 332.388	R611	9 329.028	2 896 367.480		
L612	9 275.879	2 896 353.590	R612	9 236.689	2 896 408.083		
			Vel	40	Van	43	P562/06
			Sheet		of		

PADRESERWEKOÖRDINATE / ROAD RESERVE CO-ORDINATES							
LINKERKANT/LEFT HAND SIDE			REGTERKANT/RIGHT HAND SIDE				
	Y	X	WG 31°	Y	X		
L613	9 244.017	2 896 368.611	R613	9 118.827	2 896 464.266		
L614	9 208.349	2 896 383.327	R614	9 041.618	2 896 492.947		
L615	9 143.141	2 896 406.848	R615	8 904.370	2 896 533.226		
L616	8 841.618	2 896 509.756	R616	8 672.825	2 896 615.601		
L617	8 632.520	2 896 582.802	R617	8 645.216	2 896 624.938		
L618	8 577.435	2 896 590.441	R618	8 590.669	2 896 640.859		
L619	8 450.762	2 896 604.601	R619	8 563.250	2 896 646.604		
L620	8 402.859	2 896 615.411	R620	8 525.315	2 896 652.441		
L621	8 083.816	2 896 592.224	R621	8 486.115	2 896 656.177		
L622	7 719.720	2 896 565.640	R622	8 455.851	2 896 657.409		
L623	7 684.030	2 896 563.000	R623	8 416.047	2 896 656.800		
L624	7 627.230	2 896 560.190	R624	8 076.911	2 896 632.127		
L625	7 524.300	2 896 566.010	R625	7 703.418	2 896 604.381		
L626	7 464.240	2 896 577.880	R626	7 640.149	2 896 600.290		
L627	7 327.630	2 896 606.240	R627	7 577.258	2 896 600.546		
L628	7 120.760	2 896 695.260	R628	7 525.605	2 896 605.814		
L629	6 959.385	2 896 754.561	R629	7 464.191	2 896 618.835		
L630	6 860.885	2 896 782.974	R630	7 428.843	2 896 629.142		
L631	6 792.139	2 896 794.639	R631	7 396.712	2 896 640.125		
L632	6 722.477	2 896 801.028	R632	7 012.937	2 896 775.625		
L633	6 548.105	2 896 823.083	R633	6 953.849	2 896 796.542		
L634	6 445.200	2 896 835.854	R634	6 906.099	2 896 811.408		
L635	6 359.997	2 896 849.615	R635	6 851.388	2 896 825.583		
L636	6 280.133	2 896 861.289	R636	6 723.272	2 896 842.797		
L637	6 173.162	2 896 895.732	R637	6 552.488	2 896 865.160		
L638	6 142.551	2 896 910.896	R638	6 450.642	2 896 877.951		
L639	6 114.710	2 896 927.199	R639	6 365.443	2 896 888.837		
L640	6 085.714	2 896 947.312	R640	6 319.449	2 896 894.749		
L641	6 060.529	2 896 968.045	R641	6 281.314	2 896 901.533		
L642	6 036.331	2 896 991.668	R642	6 223.863	2 896 918.292		
L643	6 015.594	2 897 015.356	R643	6 168.665	2 896 943.116		
L644	5 994.618	2 897 041.136	R644	6 115.354	2 896 976.774		
L645	5 974.230	2 897 070.534	R645	6 069.254	2 897 016.056		
L646	5 961.856	2 897 093.958	R646	6 037.692	2 897 050.424		
L647	5 877.320	2 897 244.617	R647	6 002.440	2 897 099.637		
L648	5 855.140	2 897 282.210	R648	5 987.637	2 897 125.281		
L649	5 839.546	2 897 313.598	R649	5 963.750	2 897 167.603		
L650	5 822.552	2 897 351.558	R650	5 909.569	2 897 264.648		
L651	5 810.884	2 897 380.770	R651	5 890.414	2 897 300.329		
L652	5 799.509	2 897 411.780	R652	5 875.571	2 897 329.906		
L653	5 790.070	2 897 439.619	R653	5 859.235	2 897 367.120		
L654	5 778.924	2 897 476.454	R654	5 848.038	2 897 394.882		
L655	5 769.240	2 897 513.126	R655	5 838.225	2 897 421.160		
L656	5 762.697	2 897 540.452	R656	5 827.941	2 897 450.781		
L657	5 757.065	2 897 567.323	R657	5 816.904	2 897 486.891		
L658	5 725.429	2 897 734.668	R658	5 807.161	2 897 522.873		
L659	5 620.588	2 898 268.022	R659	5 801.304	2 897 548.926		
L660	5 597.999	2 898 327.703	R660	5 791.688	2 897 597.312		
L661	5 551.660	2 898 409.364	R661	5 726.921	2 897 921.047		
L662	5 487.131	2 898 481.406	R662	5 663.203	2 898 246.292		
L663	5 410.001	2 898 535.998	R663	5 654.827	2 898 290.505		
			Vel	41	Van	43	P562/06
			Sheet		of		

/					
LINKERKANT/LEFT HAND SIDE			REGTERKANT/RIGHT HAND SIDE		
	Y	X	WG 31°		X
L664	5 275.182	2 898 612.310	R664	5 632.770	2 898 342.034
L665	5 125.373	2 898 711.144	R665	5 580.587	2 898 433.455
L666	4 650.007	2 898 922.447	R666	5 513.796	2 898 507.826
L667	4 807.999	2 898 947.053	R667	5 477.791	2 898 532.882
L668	4 767.097	2 898 977.768	R668	5 445.207	2 898 555.117
L669	4 707.235	2 899 021.660	R669	5 418.966	2 898 570.854
L670	4 668.711	2 899 053.809	R670	5 272.050	2 898 654.385
L671	4 615.234	2 899 100.151	R671	5 212.800	2 898 691.765
L672	4 550.869	2 899 151.932	R672	5 171.857	2 898 720.199
L673	4 529.126	2 899 171.449	R673	5 110.098	2 898 768.267
L674	4 506.918	2 899 193.355	R674	5 045.484	2 898 821.385
L675	4 472.078	2 899 231.604	R675	4 900.052	2 898 932.313
L676	4 443.213	2 899 266.953	R676	4 800.541	2 899 008.301
L677	4 417.210	2 899 303.042	R677	4 757.121	2 899 049.456
L678	4 396.439	2 899 335.842	R678	4 729.263	2 899 071.541
L679	4 364.780	2 899 387.383	R679	4 699.813	2 899 094.915
L680	4 330.540	2 899 439.968	R680	4 684.445	2 899 107.547
L681	4 291.405	2 899 494.345	R681	4 592.805	2 899 177.490
L682	4 208.260	2 899 582.761	R682	4 563.215	2 899 197.092
L683	4 154.985	2 899 625.810	R683	4 536.860	2 899 222.770
L684	4 075.501	2 899 683.796	R684	4 513.532	2 899 247.570
L685	4 026.387	2 899 718.424	R685	4 491.304	2 899 273.789
L686	3 978.741	2 899 752.443	R686	4 468.800	2 899 302.011
L687	3 954.705	2 899 768.439	R687	4 454.741	2 899 322.609
L688	3 901.169	2 899 795.754	R688	4 438.953	2 899 350.225
L689	3 860.782	2 899 811.985	R689	4 419.000	2 899 385.231
L690	3 811.466	2 899 827.087	R690	4 397.669	2 899 419.928
L691	3 786.785	2 899 831.773	R691	4 376.352	2 899 453.093
L692	3 755.478	2 899 835.607	R692	4 350.374	2 899 489.659
L693	3 719.753	2 899 836.991	R693	4 327.070	2 899 519.523
L694	3 691.854	2 899 835.986	R694	4 301.333	2 899 549.391
L695	3 654.377	2 899 832.561	R695	4 267.370	2 899 586.047
L696	3 602.721	2 899 826.884	R696	4 230.944	2 899 616.713
L697	3 566.566	2 899 823.271	R697	4 192.987	2 899 648.071
L698	3 518.751	2 899 819.425	R698	4 153.030	2 899 679.000
L699	3 499.031	2 899 818.139	R699	4 098.569	2 899 717.879
L700	3 442.708	2 899 824.375	R700	4 050.526	2 899 752.337
L701	3 268.480	2 899 846.129	R701	4 002.642	2 899 786.040
L702	3 028.986	2 899 882.070	R702	3 972.843	2 899 805.624
L703	2 969.846	2 899 903.721	R703	3 938.458	2 899 825.243
L704	2 879.411	2 899 960.265	R704	3 901.455	2 699 842.581
L705	2 831.927	2 899 981.117	R705	3 869.763	2 899 854.342
L706	2 831.876	2 899 989.659	R706	3 818.731	2 899 868.068
L707	2 726.236	2 900 043.937	R707	3 775.722	2 899 875.351
L708	2 616.473	2 900 100.936	R708	3 749.406	2 699 877.648
L709	2 541.222	2 900 140.274	R709	3 718.241	2 899 878.369
L710	2 481.729	2 900 172.058	R710	3 658.509	2 899 874.882
L711	2 429.649	2 900 192.351	R711	3 545.958	2 899 863.557
L712	2 433.238	2 900 196.263	R712	3 512.264	2 899 861.483
L713	2 319.650	2 900 254.080	R713	3 487.230	2 899 861.600
L714	2 265.480	2 900 279.740	R714	3 449.781	2 899 861.826

Vel 42 Van 43 P562/06
Sheet of

PADRESERWEKOÖRDINATE / ROAD RESERVE CO-ORDINATES					
LINKERKANT/LEFT HAND SIDE			REGTERKANT/RIGHT HAND SIDE		
	Y			Y	X
L715	2 138.490	2 900 321.750	R715	3 275.735	2 899 882.026
L716	2 097.590	2 900 346.120	R716	3 161.641	2 899 902.904
L717	1953.170	2 900 369.880	R717	3 097.527	2 899 914.397
L718	1803.030	2 900 370.450	R718	2 972.995	2 899 956.963
L719	1649.320	2 900 352.830	R719	2 897.275	2 899 997.136
L720	1 579.290	2 900 371.300	R720	2 782.528	2 900 057.495
L721	1375.940	2 900 355.840	R721	2 708.164	2 900 096.099
L722	1206.260	2 900 356.530	R722	2 633.088	2 900 135.052
L723	1191.057	2 900 362.369	R723	2 496.886	2 900 205.953
			R724	2 358.616	2 900 277.171
			R725	2 344.940	2 900 286.061
			R726	2 264.320	2 900 328.010
			R727	2 109.380	2 900 392.620
			R728	1993.140	2 900 411.790
			R729	1904.770	2 900 415.080
			R730	1712.190	2 900 412.500
			R731	1 658.150	2 900 422.080
			R732	1 619.960	2 900 411.260
			R733	1 442.480	2 900 409.130
			R734	1 372.910	2 900 404.230
			R735	1300.600	2 900 405.130
			R736	1248.710	2 900 402.180
			R737	1227.820	2 900 402.190
			R738	1 180.200	2 900 396.211

Vel 43 Van 43
Sheet of

P562/06