



Government Gazette

REPUBLIC OF SOUTH AFRICA

Vol. 480 Pretoria 24 June 2005 No. 27684



AIDS HELPLINE: 0800-0123-22 Prevention is the cure

GENERAL NOTICE

NOTICE 932 OF 2005

CITY OF TSHWANE METROPOLITAN MUNICIPALITY
LEGAL AND SECRETARIAL SERVICE DEPARTMENT
LEGAL SERVICE DIVISION
OFFICE OF THE GENERAL MANAGER

NOTICE OF EXPROPRIATION

THIS NOTICE IS ADDRESSED TO:

The parties described in the attached schedule under Item D thereof as "Owners" and which expression includes to mean the executor in the estate of an Owner deceased, or the trustee or liquidator in the insolvent estate of an Owner, ~~or~~ if the Owner of the Property is under legal disability his/her legal representative and includes the ~~authorised~~ representative of the Owner in the Republic.

PLEASE TAKE NOTICE THAT the City of Tshwane Metropolitan Municipality (hereinafter referred to as "the Municipality") in terms of the powers vested in the Municipality by Section 9(3)(a) of the Housing Act, 1997 (Act 107 of 1997) ("the Housing Act") read with and in terms of Section 1, 6 to 15, 18 to 23 of the Expropriation Act, 1975 (Act 63 of 1975) ("the Expropriation Act"), HEREBY EXPROPRIATES the following properties for housing purposes:

those properties described under the names of the respective owners in the attached schedule under Item A thereof ("the Properties") and a description of the approximate extent of each property being expropriated described under Item C of the schedule and the approximate location of the area being expropriated, depicted on the attached plans/maps of the respective Properties held by the Owners under Deeds of Transfer, as described under Item B in the attached schedule.

PLEASE TAKE FURTHER NOTICE:

- 1 That the Expropriation Date is the 30th day of JUNE 2005, from which date ownership in the Properties shall vest in the Municipality.
- 2 That the Municipality shall take possession of the Properties on the 1st day of SEPTEMBER 2005.
- 3 That no compensation is offered to the Owner by the Municipality in terms of the expropriation notice and the Owners' attention is drawn to the provisions described hereinafter with regards the claim for compensation.
- 4 Of the provisions of Section 9(1) of the Expropriation Act, read with Section 9(3)(b) of the Housing Act, which provides that:

"(1) An owner whose property has been expropriated in terms of this Act, shall, within sixty days from the date of notice in question, deliver or cause to be delivered to the Minister a written statement indicating-

- (a) if any compensation was in the notice of expropriation offered for such property, whether or not he accepts that compensation and, if he does not accept it, the amount claimed by him as compensation and how much of that amount represents each of the respective amounts contemplated in section 12 (1) (a) (i) and (ii) or (b) and full particulars as to how such amounts are made up;
- (b) if no such compensation was so offered, the amount claimed as compensation by him and how much of that amount represents each of the respective amounts contemplated in section 12 (1) (a) (i) and (ii) or (b) and full particulars as to how such amounts are made up;
- (c) if the property expropriated is land and any amount is claimed in terms of paragraph (a) or (b), full particulars of all improvements thereon which, in the opinion of the owner, affect the value of such land:
 - if the property being expropriated is land -
 - (i) which prior to the date of notice was leased as a whole or in part by unregistered lease, the name and address of the lessee, and accompanied by the lease or a certified copy thereof, if it is in writing, or full particulars of the lease, if it is not in writing;
 - (ii) which, prior to the date of notice, was sold by the owner, the name and address of the buyer, and accompanied by the contract of purchase and sale of a certified copy thereof;

(iii) on which a building has been erected which is subject to a builder's lien by virtue of a written building-contract, the name and address of the building, and accompanied by the building contract or a certified copy thereof;

(d) the address to or at which the owner desires that further documents in connection with the expropriation may be posted or delivered or tendered.

Provided that the Municipality may at its discretion extend the said period of sixty days, and that, if the Owner requests the Municipality in writing within thirty days as from the date of notice to extend the said period of sixty days, the Municipality shall extend such period by a further sixty days."

5 Of the provisions of Section 12(3)(a)(ii) of the Expropriation Act (read with Section 9(3)(b) of the Housing Act) which provides that

"(3) (a) Interest at the standard interest rate determined in terms of section 26 (1) of the Exchequer Act, 1975 (Act 66 of 1975), shall, subject to the provisions of subsection (4), be payable from the date on which the State takes possession of the property in question in terms of section 8 (3) or (5) on any outstanding portion of the amount of compensation payable in accordance with subsection (1)."

and the provisions of sub-Section 12(3)(a)(ii) of the Expropriation Act which provides:

"(ii) if the owner fails to comply with the provisions of section 9 (1) within the appropriate period referred to in the said section, the amount so payable shall during the period of such failure and for the purpose of the payment of interest be deemed not to be an outstanding amount"

6 Of the provisions of Section 14(3) of the Expropriation Act, which provides that:

"If the owner of expropriated property fails to comply with the provisions of section 9 (1) (d) (i) and the Municipality did not, prior to the payment of any compensation money to the owner, become aware of the existence of the lease in respect of such property, the Municipality shall not be obliged to pay compensation to the lessee concerned in respect of the termination of his rights, but such owner shall be liable to any such lessee for damage sustained by him in consequence of the termination of his rights."

7 Of the provisions of Section 19(1) of the Expropriation Act, read with Section 21(4) of the same Act, which provides that:

"If the property, expropriated under the Act was immediately prior to the date of expropriation encumbered by a mortgage bond and the owner and the mortgagee have not notified the Municipality in terms of section 19 in regard to the payment of compensation or the terms of compensation being paid, then the Municipality shall, subject to the provisions of section 19 (3) pay the amount of such compensation to the Master of the High Court."

8 Please take further notice that all response in terms of this Notice of Expropriation must be addressed to

Room 223, 2nd Floor, Old Raadsaal Building
Church Square, Pretoria
PO Box 6338, PRETORIA 0001
REFERENCE: MR K C ROSENBERG

9 That the attached schedules/plans of the expropriated areas forms an integral part of this expropriation notice.

General Manager: Legal Services

22 June 2005
(Notice No 655/2005)

SCHEDULE

	A	B	C	D
	PROPERTIES WINTERVELD EXTENSION 1 AGRICULTURAL HOLDINGS NO	TITLE DEED DESCRIPTION	APPROXIMATE EXTENT OF EXPROPRIATED AREA IN HECTARES	OWNER
1	Certain Portion ABCDEA of Plot No 1541, Winterveld Agricultural Holdings Extension 1, as indicated on Map No 62 attached hereto.	T440/1987 BP	4,13 hectares	Matabogi, Moepeng Tryphina
2	Certain Portion ABCDA of Plot No 1542, Winterveld Agricultural Holdings Extension 1, as indicated on Map 63 attached hereto.	T16104/1956 BP	4,23 hectares	Mokwebo, John
3	Certain Portion ABCDA and EFGHJKE of Plot No 1590, Winterveld Agricultural Holdings Extension 1, as indicated on Map 58 attached hereto.	T14696/1956 BP	3,62 hectares	Choene, Albert
4	Certain Portion ABCDEA of Plot No 1591, Winterveld Agricultural Holdings Extension 1, excluding portion FGHJKLF as indicated on Map 59 attached hereto.	T299/1983 BP	3,29 hectares	Mamaregane, Amos
5	Certain Portion ABCDA of Plot No 1592, Winterveld Agricultural Holdings Extension 1, excluding portion EFGHJKLMNE as indicated on Map 60 attached hereto.	T6525/1957 BP	6,08 hectares	Mafena, Simon
6	Certain Portion ABCDEFGH JKA of Plot No 1593, Winterveld Agricultural Holdings Extension 1, as indicated on Map 61 attached hereto.	T 62 / 1978 BP	4,56 hectares	Motsuenyane, Samuel Mokgethi
7	Certain Portion ABCDEFGH JKLMA of Plot No 1594, Winterveld Agricultural Holdings Extension 1, as indicated on Map 57 attached hereto.	T5959/1959 BP	4,02 hectares	Mahlangu, Johannes
8	Certain Portion ABCDEFGH JKA of Plot No 1595, Winterveld Agricultural Holdings Extension 1, as indicated on Map 56 attached hereto.	T 17926 / 1965 BP	3,87 hectares	Kgomo, Frans
9	Certain Portion ABCDEFGH JKA of Plot No 1596, Winterveld Agricultural Holdings Extension 1, as indicated on Map 55 attached hereto.	T433/1988 BP	3,74 hectares	Pelego, Robert Moropeng
10	Certain Portion ABCDA of Plot No 1597, Winterveld Agricultural Holdings Extension 1, excluding portion EFGHE as indicated on Map 54 attached hereto.	T10343/1969 BP	4,21 hectares	Thema, Jonas

11	Certain Portion ABCDA of Plot No 1598 , Winterveld Agricultural Holdings Extension 1, excluding portion EFGHJKE as indicated on Map 53 attached hereto.	T12697/1973 BP	4,01 hectares	Mosekaleme, Rebecca
12	Certain Portion ABCDEFG HA of Plot No 1599 , Winterveld Agricultural Holdings Extension 1, excluding portion JKLMNPJ as indicated on Map 52 attached hereto.	T27337/1977 BP and T27338/1977 BP	4,00 hectares	Bopape, Eugenia
13	Certain Portion ABCDA of Plot No 1600 , Winterveld Agricultural Holdings Extension 1, as indicated on Map 51 attached hereto.	T514/1994 BP	4,28 hectares	Nonyane, Makiseng Julius Nonyane, Mmama Jane
14	Certain Portion ABCDEFGH JKLA of Plot No 1601 , Winterveld Agricultural Holdings Extension 1, as indicated on Map 50 attached hereto.	T1610/1956 BP	4,29 hectares	Maswanganye, George
15	Certain Portion ABCDEFGH JKLMNPQRSTA of Plot No 1602 , Winterveld Agricultural Holdings Extension 1, as indicated on Map 43 attached hereto.	T509/1986 BP	3,71 hectares	Kganyago, Lilly Thema
16	Certain Portion ABCDA of Plot No 1603 , Winterveld Agricultural Holdings Extension 1, excluding portion EFGHJKLMNPE as indicated on Map 44 attached hereto.	T177/1983 BP	4,04 hectares	Tshabalala, Selina
17	Certain Portion ABCDA of Plot No 1604 , Winterveld Agricultural Holdings Extension 1, excluding portion EFGHJKE as indicated on Map 45 attached hereto.	T3460/1956 BP	4,12 hectares	Khoza, Samson
18	Certain Portion ABCDA of Plot No 1605 , Winterveld Agricultural Holdings Extension 1, excluding portion EFGHJKE as indicated on Map 46 attached hereto.	T24919/1972 BP	4,05 hectares	Mashele, Bishop
19	Certain Portion ABCDA of Plot No 1606 , Winterveld Agricultural Holdings Extension 1, excluding portion EFGHJE as indicated on Map 47 attached hereto.	T 3234 / 1956 BP	4,06 hectares	Chauke, William
20	Certain Portion ABCDEFA of Plot No 1608 , Winterveld Agricultural Holdings Extension 1, as indicated on Map 48 attached hereto.	T9492/1955 BP	42 hectares	Mahlangu, William

21	Certain Portion ABCDEFGH JKLMNPA of Plot No 1609, Winterveld Agricultural Holdings Extension 1, as indicated on Map 49 attached hereto.	T4233/1975 BP	381 hectares	Rapetsoa, Makalo Charles
22	Certain Portion ABCDEFG HA of Plot No 1610, Winterveld Agricultural Holdings Extension 1, as indicated on Map 42 attached hereto.	T21558/1962 BP	3,00 hectares	Sitole, Saul
23	Certain Portion ABCDEA of Plot No 1611, Winterveld Agricultural Holdings Extension 1, excluding portion FGHJKLF as indicated on Map 24 attached hereto.	T3/1978 BP	4,09 hectares	Sefatso, Magabane Hofmeyer
24	Certain Portion ABCDEFG HA of Plot No 1612, Winterveld Agricultural Holdings Extension 1, as indicated on Map 25 attached hereto.	T5342/1960 BP	4,11 hectares	Nyatlo, Joconius
25	Certain Portion ABCDA of Plot No 1613, Winterveld Agricultural Holdings Extension 1, excluding portion EFGHE as indicated on Map 26 attached hereto.	T6261/1956 BP	4,14 hectares	Nkuna, Lazarus
26	Certain Portion ABCDEFG HJKA of Plot No 1614, Winterveld Agricultural Holdings Extension 1, as indicated on Map 27 attached hereto.	T344/1994 BP	4,06 hectares	Maswanganye, Dora Tsatsawane
27	Certain Portion ABCDEFGH JKA of Plot No 1615, Winterveld Agricultural Holdings Extension 1, as indicated on Map 28 attached hereto.	T9304/1955 BP	3,83 hectares	Ndaba, Piet
28	Certain Portion ABCDEFG HA of Plot No 1616, Winterveld Agricultural Holdings Extension 1, as indicated on Map 29 attached hereto.	T33494/2000	4,08 hectares	Mashego, Mmatjatie Maggie
29	Certain Portion ABCDEFGA of Plot No 1617, Winterveld Agricultural Holdings Extension 1, as indicated on Map 30 attached hereto.	T36407/1964 BP	3,84 hectares	Mahlangu, Willem
30	Certain Portion ABCDEF GHA of Plot No 1618, Winterveld Agricultural Holdings Extension 1, as indicated on Map 31 attached hereto.	T1936/1996 BP	3,99 hectares	Manana, Mthumeni Stephen
31	Certain Portion ABCDA of Plot No 1619, Winterveld Agricultural Holdings Extension 1, excluding portion EFGHE as indicated on Map 32 attached hereto.	T12971/1966 BP	4,09 hectares	Phalatsi.

32	Certain Portion ABCDEFGH JKLMNPA of Plot No 1620, Winterveld Agricultural Holdings Extension 1, as indicated on Map 33 attached hereto.	T24591/1971 BP	3,93 hectares	Modise, Moshidi Maria
33	Certain Portion ABCDEFGH JKLMA of Plot No 1621, Winterveld Agricultural Holdings Extension 1, as indicated on Map 34 attached hereto.	T27101/1975 BP	6,79 hectares	Mamabolo, Matthews Mathiba
34	Certain Portion ABCDA of Plot No 1622, Winterveld Agricultural Holdings Extension 1, excluding portion EFGHJKLME, as indicated on Map 17 attached hereto.	T110/1985 BP	4,16 hectares	Baloyi, Violet
35	Certain Portion ABCDEFG veld Agricultural Holdings Extension 1, as indicated on Map 18 attached hereto.	T15220/1957 BP	4,11 hectares	Sefatsa, Jacob
36	Certain Portion ABCDEF GHA of Plot No 1624, Winterveld Agricultural Holdings Extension 1, as indicated on Map 19 attached hereto.	T23022/1963 BP	3,98 hectares 3,98 hectares	Khoza, Elias Mavabasa Elias Mavabasa
37	Certain Portion ABCDEFGH JKLMNA of Plot No 1625, Winterveld Agricultural Holdings Extension 1, as indicated on Map 20 attached hereto.	T9874/1975 BP	3,75 hectares	Ramatsoma, Mathiba Paulina
38	Certain Portion ABCDEFGH JKA of Plot No 1626, Winterveld Agricultural Holdings Extension 1, as indicated on Map 21 attached hereto.	T535/1997 BP	1,02 hectares	Maluleke, Aniki Annah
39	Certain Portion ABCDA of Plot No 1627, Winterveld Agricultural Holdings Extension 1, excluding portion EFGHJE as indicated on Map 22 attached hereto.	T3/1979 BP	1,10 hectares	Maswanganye, Anna Tsatsawana
40	Certain Portion ABCDEFG HA and JKLMJ of Plot No 1628, Winterveld Agricultural Holdings Extension 1, as indicated on Map 23 attached hereto.	T19686/1960 BP	1,57 hectares	Thabana, Annie
41	Certain Portion ABCDEFG HJA of Plot No 1629, Winterveld Agricultural Holdings Extension 1, as indicated on Map 16 attached hereto.	T16235/1955 BP	1,82 hectares	Selwane, Ernest
42	Certain Portion ABCDA of Plot No 1630, Winterveld Agricultural Holdings Extension 1, excluding portion EFGHJE as indicated on Map 15 attached hereto.	T7584/1956 BP	1,22 hectares	Moeketzi, Jeremiah

43	Certain Portion ABCDA of Plot No 1631, Winterveld Agricultural Holdings Extension 1, excluding portion EFGHJKE as indicated on Map 14 attached hereto.	T23768/1962 BP	3,78 hectares	Kumalo, Sophie
44	Certain Portion ABCDA of Plot No 1632, Winterveld Agricultural Holdings Extension 1, excluding portion EFGHJKLMNPQRE as indicated on Map 13 attached hereto.	T38955/1976 BP	1,01 hectares	Nkuna, Magdalena
45	Certain Portion ABCDA of Plot No 1633, Winterveld Agricultural Holdings Extension 1, as indicated on Map 12 attached hereto.	T3200/1955 BP	1,28 hectares	Boloyi, Philemon
46	Certain Portion ABCDA of Plot No 1634, Winterveld Agricultural Holdings Extension 1, excluding portion EFGHJE as indicated on Map 11 attached hereto.	T28969/1955 BP	3,93 hectares	Gomba, Solomon
47	Certain Portion ABCDA of Plot No 1635, Winterveld Agricultural Holdings Extension 1, excluding portion EFGHJE as indicated on Map 10 attached hereto.	T14542/1976 BP	1,08 hectares	Matsheke, Nyalo Lizzy
48	Certain Portion ABCDA of Plot No 1636, Winterveld Agricultural Holdings Extension 1, excluding portion EFGHJKE as indicated on Map 9 attached hereto.	T2301/1960 BP	1,24 hectares	Jackson, Dirk Cloete; Estate Fehrsen, James Henry; Stegmann, Edwin De Villiers; Hagen Corneluis; Estate Van Schalkwyk, Nicolaas Gabriel; Bosman, Jacob Izak.
49	Certain Portion ABCDA of Plot No 1637, Winterveld Agricultural Holdings Extension 1, excluding portion EFGHE as indicated on Map 8 attached hereto.	T12624/1955 BP	1,22 hectares	Moshobane, Frans
50	Certain Portion ABCDA of Plot No 1638, Winterveld Agricultural Holdings Extension 1, excluding portion EFGHJKE as indicated on Map 7 attached hereto.	T18184/1958 BP	1,34 hectares	Maluleka, Solomon
51	Certain Portion ABCDEFG HJA of Plot No 1639, Winterveld Agricultural Holdings Extension 1, as indicated on Map 6 attached hereto.	T139/1978 BP	1,02 hectares	Magagaue Ema / Magagane Ema
52	Certain Portion ABCDEFGH JKLA of Plot No 1640, Winterveld Agricultural Holdings Extension 1, as indicated on Map 11 attached hereto.	T7898/1967 BP	1,39 hectares	Mokati, Shadrack

53	Certain Portion ABCDEFG HA of Plot No 1641, Winter- veld Agricultural Holdings Extension 1. as indicated on Map 2 attached hereto.	T5345/1960 BP	7,18 hectares	Mathya, Moses
54	Certain Portion ABCDEFA and GHJG of Plot No 1642, Winterveld Agricultural Holdings Extension 1, as indicated on Map 3 attached hereto.	T9901/1974 BP	7,21 hectares	Chiloane, Sethunya Thomas
55	Certain Portion ABCDEFGA of Plot No 1643, Winterveld Agricultural Holdings Extension 1. as indicated on Map 4 attached hereto.	T24411/1971 BP	8,17 hectares	Makgobathe, . Johannes
56	Certain Portion ABCDA of Plot No 1645, Winterveld Agricultural Holdings Extension 1, excluding portion EFGHJKLMNPQE as indi- cated on Map 5 attached hereto.	T 321/ 1988 BP	7,84 hectares	Diphare, Queenie Elsie
57	Certain Portion ABCA of Plot No 1646, Winterveld Agri- cultural Holdings Extension 1, as indicated on Map 41 attached hereto.	T132/1985 BP	5,64 hectares	Idaba, Alvinah
58	Certain Portion ABCDA of Plot No 1647, Winterveld Agricultural Holdings Extension 1, as indicated on Map 40 attached hereto.	T9416/1966 BP	4,46 hectares	dahlangu, Seelbooi
59	Certain Portion ABCDEFA of Plot No 1650, Winterveld Agricultural Holdings Extension 1, as indicated on Map 38 attached hereto.	T146309/2000	4,60 hectares	Rapolai, Inda Mokgadi
50	Certain Portion ABCDEFGH JKLA of Plot No 1651, Winterveld Agricultural Holdings Extension 1, as indicated on Map 37 attached hereto.	T6668/1954 BP	4,05 hectares	ebopo, Martha
51	Certain Portion ABCDEFG HA of Plot No 1652, Winter- veld Agricultural Holdings Extension 1, as indicated on Map 36 attached hereto.	T89479/1997 BP	3,88 hectares	ebopo, Irenda Moipone
52	Certain Portion ABCDEA and FGHF of Plot No 1653, Winterveld Agricultural Holdings Extension 1, as indicated on Map 35 attached hereto.	T534611960 BP	4,15 hectares	Maseko, Isaac

EXPROPRIATION DIAGRAM
HOLDING 1640
WINTERVELD AGRICULTURAL
HOLDINGS EXTENSION 1
MEASURING APPROXIMATELY 7,83
IN EXTENT.

 THE SITE

THE FIGURE ABCDEFGHIKLA REPRESENTS
 APPROXIMATELY 7,39ha OF LAND BEING THE
 EXPROPRIATED PORTION OF HOLDING 1640.
 WINTERVELD AGRICULTURAL HOLDINGS EXTENSION 1.



NOT TO SCALE

MAP 1

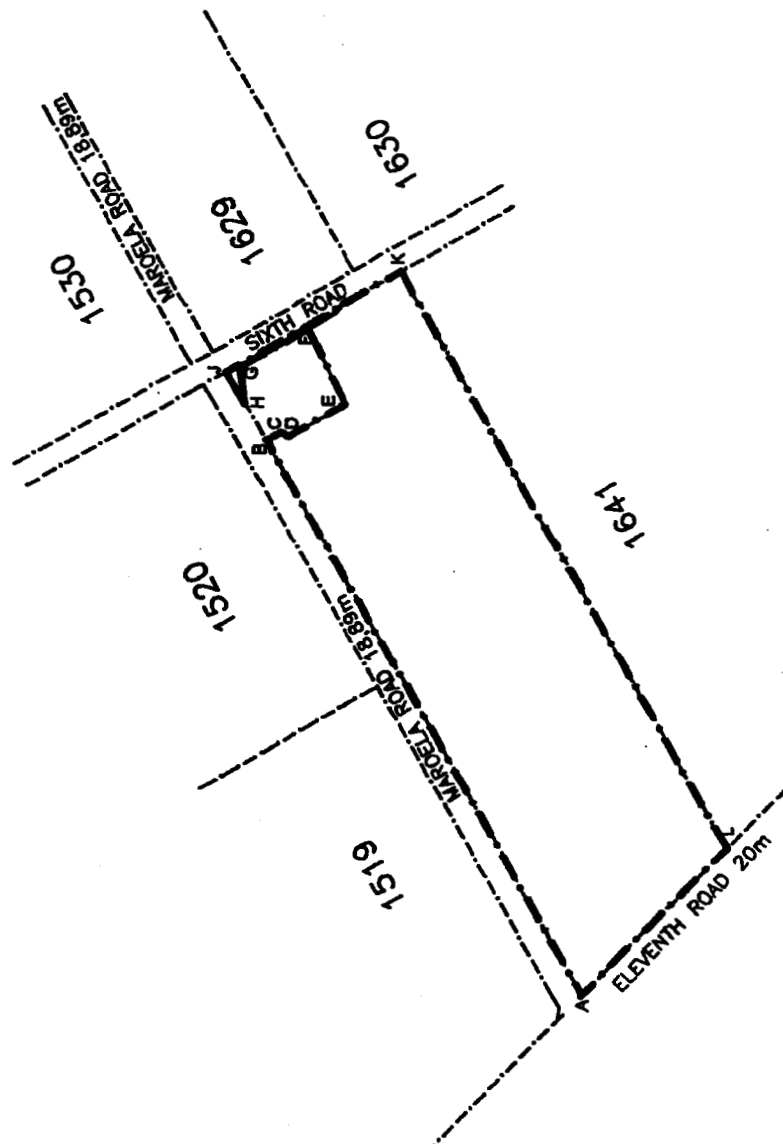

EXPROPRIATION DIAGRAM

HOLDING 1641
WINTERVELD AGRICULTURAL
HOLDINGS EXTENSION 1
MEASURING APPROXIMATELY 7,91ha
IN EXTENT.



THE SITE

THE FIGURE ABCDEFGHA REPRESENTS
APPROXIMATELY 7,18ha OF LAND BEING THE
EXPROPRIATED PORTION OF HOLDING 1641,
WINTERVELD AGRICULTURAL HOLDINGS EXTENSION 1.

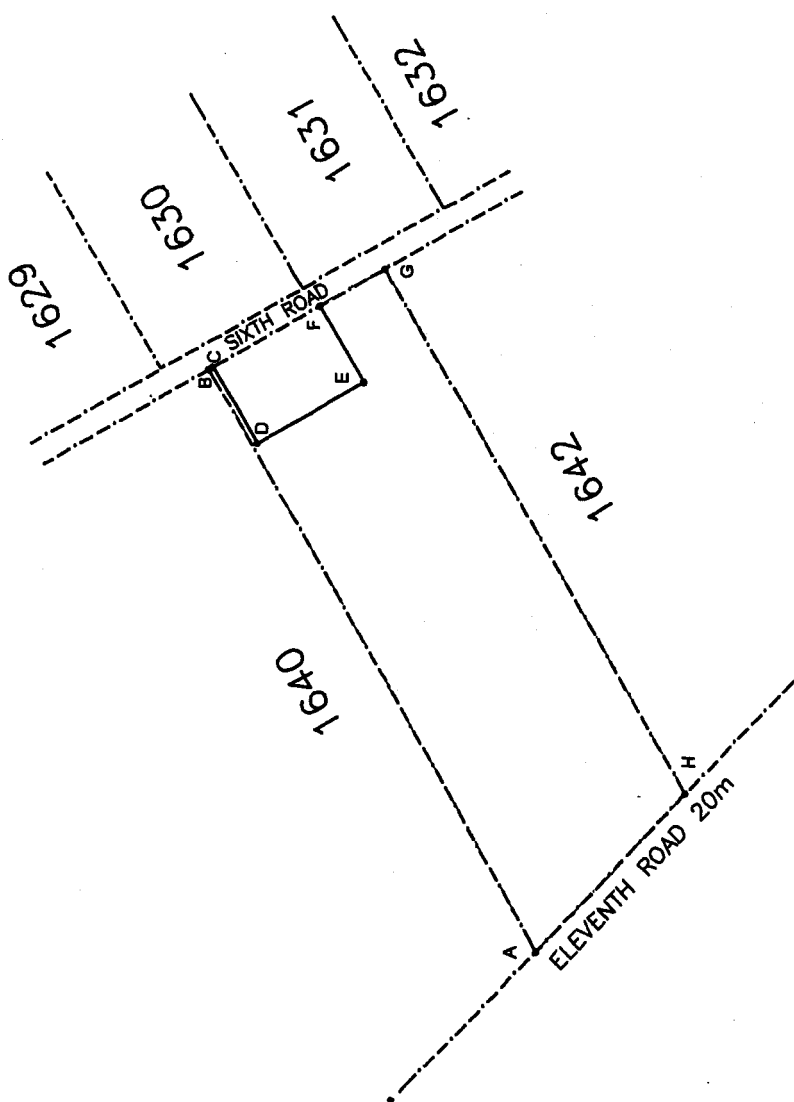

NOT TO SCALE

MAP 2

EXPROPRIATION DIAGRAM

HOLDING 1642
WINTERVELD AGRICULTURAL
HOLDINGS EXTENSION 1
MEASURING APPROXIMATELY 8,40ha
IN EXTENT.



THE SITE

THE FIGURE ABCDEFA AND GHJG REPRESENTS
APPROXIMATELY 7,21ha OF LAND BEING THE
EXPROPRIATED PORTION OF HOLDING 1642,
WINTERVELD AGRICULTURAL HOLDINGS EXTENSION 1.



NOT TO SCALE

MAP 3

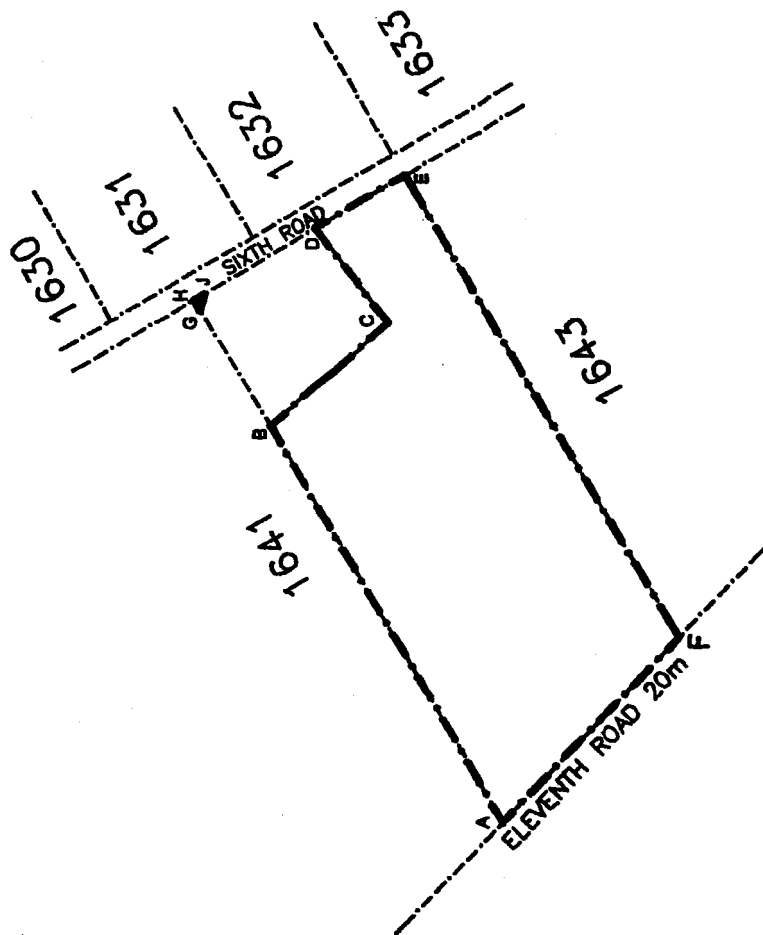

EXPROPRIATION DIAGRAM

HOLDING 1643
WINTERVELD AGRICULTURAL
HOLDINGS EXTENSION 1
MEASURING APPROXIMATELY 8,87ha
IN EXTENT.



THE SITE

THE FIGURE ABCDEFGA REPRESENTS
APPROXIMATELY 8,17ha OF LAND BEING THE
EXPROPRIATED PORTION OF HOLDING 1643,
WINTERVELD AGRICULTURAL HOLDINGS EXTENSION 1.

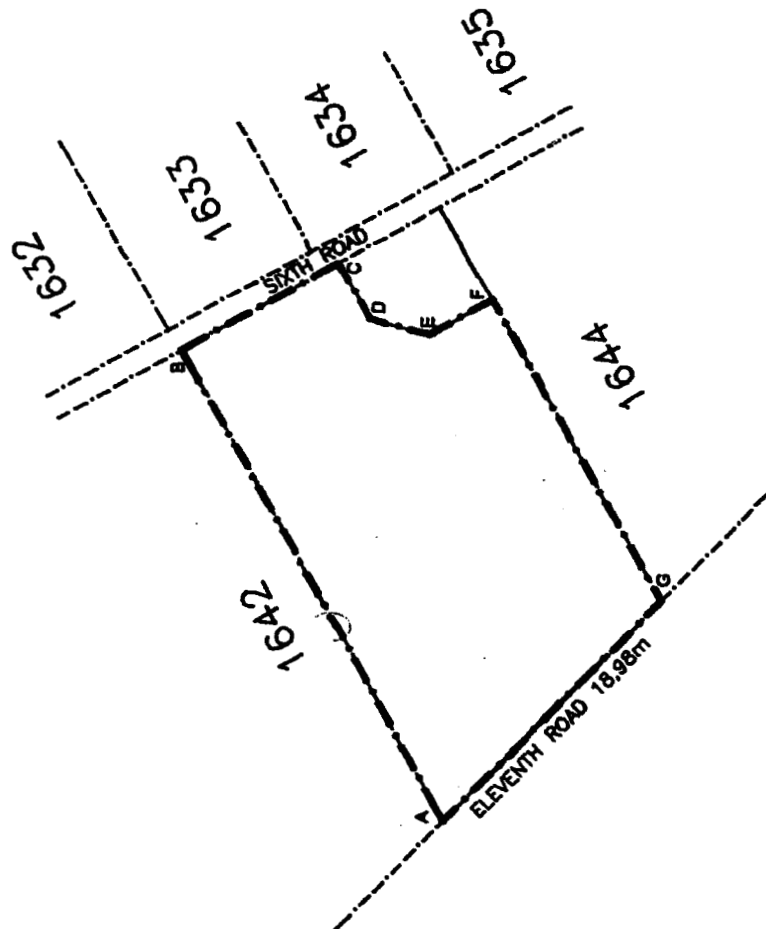

NOT TO SCALE

MAP 4

EXPROPRIATION DIAGRAM

HOLDING 1645
WINTERVELD AGRICULTURAL
HOLDINGS EXTENSION 1
MEASURING APPROXIMATELY 8,15ha
IN EXTENT.



THE FIGURE ABCDA EXCLUDING EFGHIJLMNPQ
REPRESENTS APPROXIMATELY 7.84ha OF LAND BEING
THE EXPROPRIATED PORTION OF HOLDING 1645,
WINTERVELD AGRICULTURAL HOLDINGS EXTENSION 1.



MAP 5

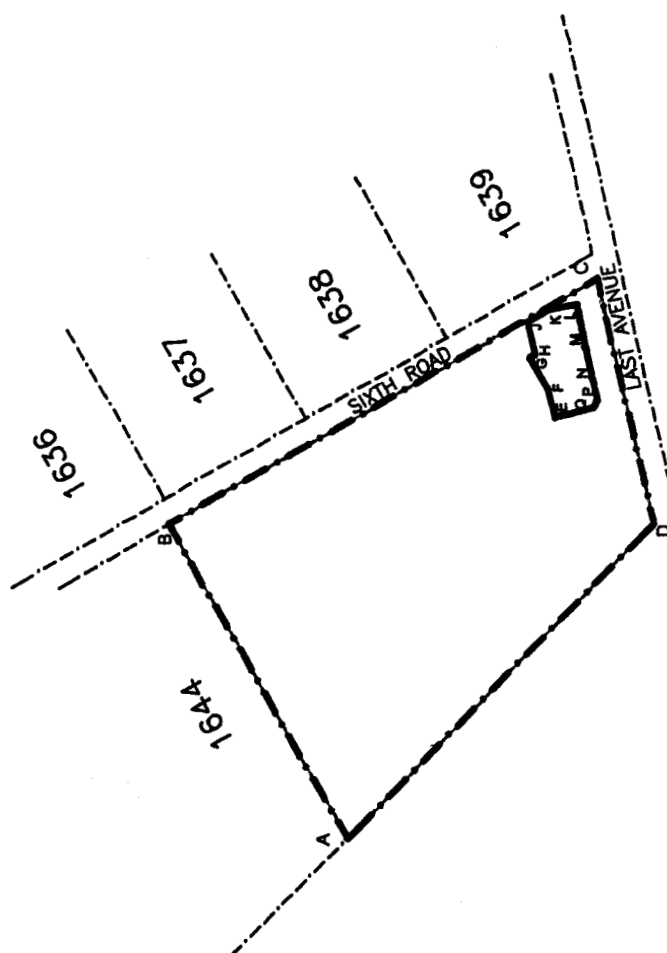

EXPROPRIATION DIAGRAM
HOLDING 1639
WINTERVELD AGRICULTURAL
HOLDINGS EXTENSION 1
MEASURING APPROXIMATELY 6,19ha
IN EXTENT.



THE SITE

THE FIGURE ABCDEFGHJA REPRESENTS
 APPROXIMATELY 6,02ha OF LAND BEING THE
 EXPROPRIATED PORTION OF HOLDING 1639,
 WINTERVELD AGRICULTURAL HOLDINGS EXTENSION 1



NOT TO SCALE

MAP 6

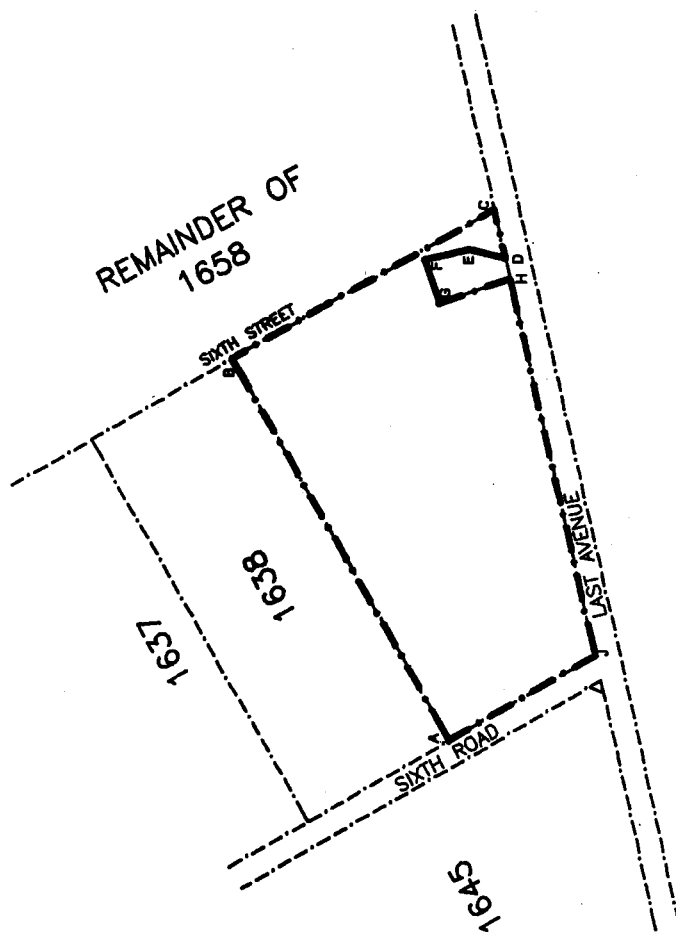

EXPROPRIATION DIAGRAM

HOLDING 1638
WINTERVELD AGRICULTURAL
HOLDINGS EXTENSION 1
MEASURING APPROXIMATELY 4,28ha
IN EXTENT.



THE SITE

THE FIGURE ABCDA EXCLUDING EFGHIJLE REPRESENTS
APPROXIMATELY 2,34ha OF LAND BEING THE
EXPROPRIATED PORTION OF HOLDING 1638,
WINTERVELD AGRICULTURAL HOLDINGS EXTENSION 1.

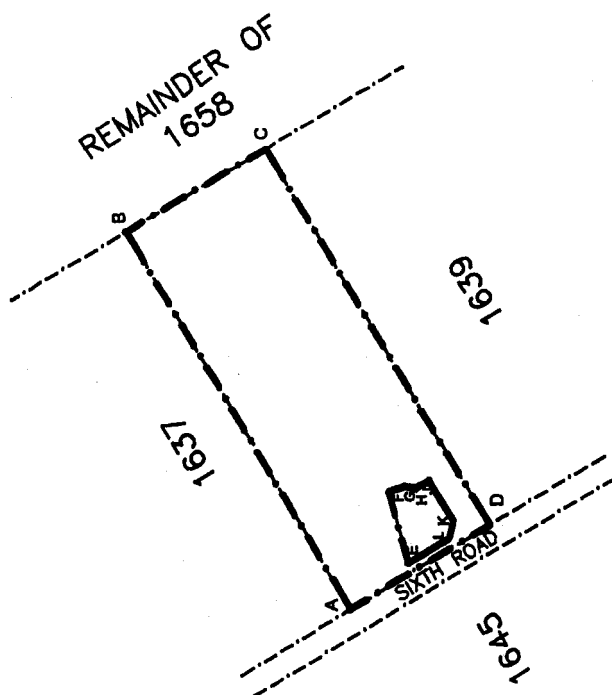

NOT TO SCALE

MAP 7

EXPROPRIATION DIAGRAM

HOLDING 1637
WINTERVELD AGRICULTURAL
HOLDINGS EXTENSION 1
MEASURING APPROXIMATELY 4,28ha
IN EXTENT.



THE SITE

THE FIGURE ABCDA EXCLUDING EFGHE REPRESENTS
APPROXIMATELY 4,22ha OF LAND BEING THE
EXPROPRIATED PORTION OF HOLDING 1637.
WINTERVELD AGRICULTURAL HOLDINGS EXTENSION 1.



NOT TO SCALE

MAP 8

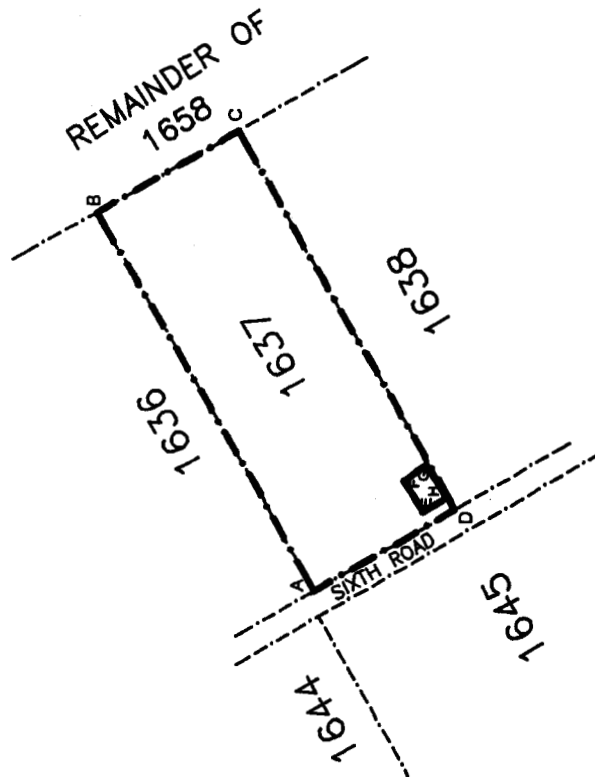

EXPROPRIATION DIAGRAM

HOLDING 1636
WINTERVELD AGRICULTURAL
HOLDINGS EXTENSION 1
MEASURING APPROXIMATELY 4,28ha
IN EXTENT.



THE SITE

THE FIGURE ABCDA EXCLUDING EFGHJKE
REPRESENTS APPROXIMATELY 4,24ha OF LAND BEING
THE EXPROPRIATED PORTION OF HOLDING 1636.
WINTERVELD AGRICULTURAL HOLDINGS EXTENSION 1.



NOT TO SCALE

MAP 9

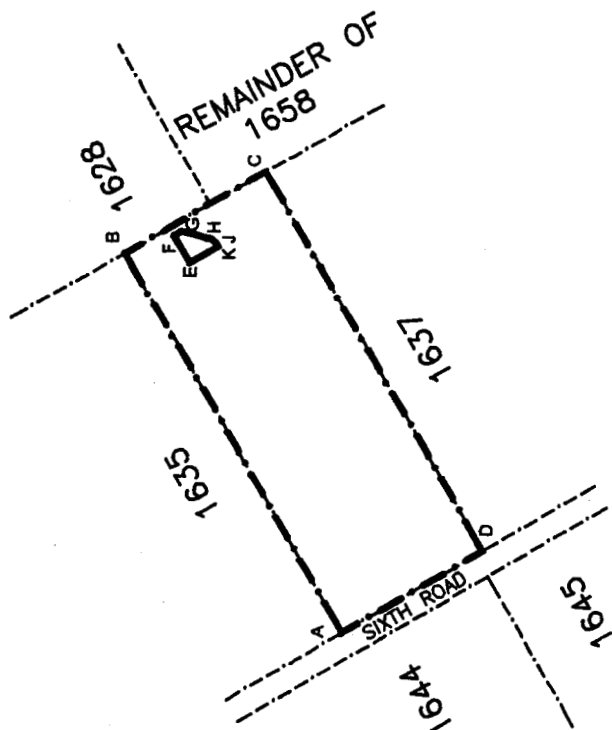

EXPROPRIATION DIAGRAM
HOLDING 1635
WINTERVELD AGRICULTURAL
HOLDINGS EXTENSION 1
MEASURING APPROXIMATELY 4,28ha
IN EXTENT.



THE SITE

THE FIGURE ABCDA EXCLUDING EFGHJE REPRESENTS APPROXIMATELY 4,08ha OF LAND BEING THE EXPROPRIATED PORTION OF HOLDING 1635. WINTERVELD AGRICULTURAL HOLDINGS EXTENSION 1.



NOT TO SCALE

MAP 10

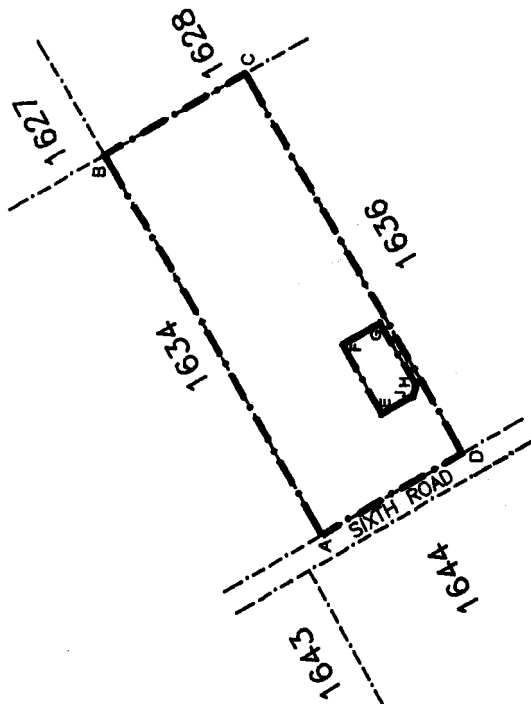

EXPROPRIATION DIAGRAM

HOLDING 1634
WINTERVELD AGRICULTURAL
HOLDINGS EXTENSION 1
MEASURING APPROXIMATELY 4,28ha
IN EXTENT.



THE SITE

THE FIGURE ABCDA EXCLUDING EFGHJE REPRESENTS
APPROXIMATELY 3,93ha OF LAND BEING THE
EXPROPRIATED PORTION OF HOLDING 1634.
WINTERVELD AGRICULTURAL HOLDINGS EXTENSION 1.



NOT TO SCALE

MAP 11

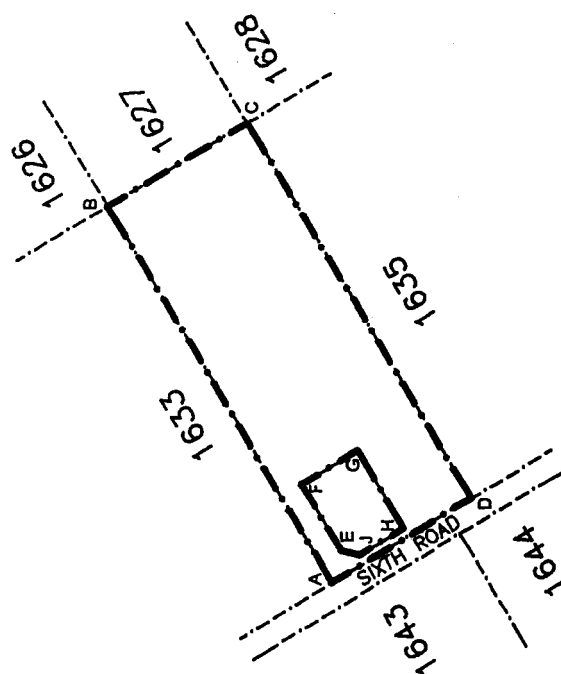

EXPROPRIATION DIAGRAM

HOLDING 1633
WINTERVELD AGRICULTURAL
HOLDINGS EXTENSION 1
MEASURING APPROXIMATELY 4,28ha
IN EXTENT.



THE SITE

THE FIGURE ABCDA REPRESENTS
APPROXIMATELY 4,28ha OF LAND BEING THE
EXPROPRIATED PORTION OF HOLDING 1633,
WINTERVELD AGRICULTURAL HOLDINGS EXTENSION 1.

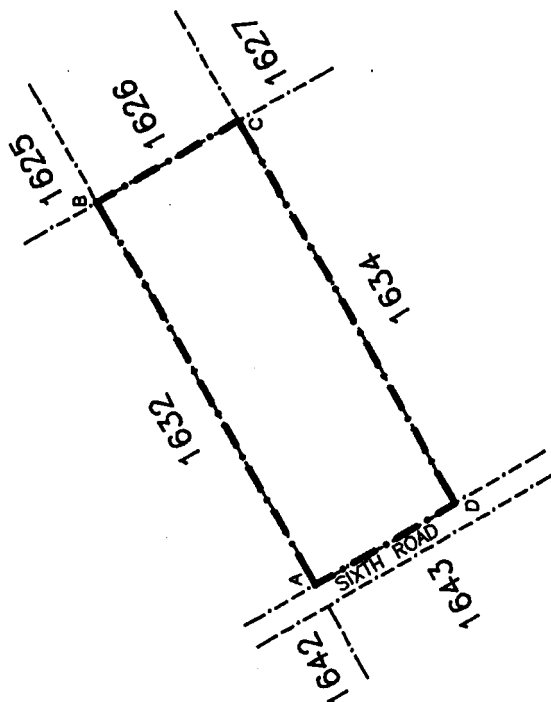

NOT TO SCALE

MAP 12

EXPROPRIATION DIAGRAM

HOLDING 1632
WINTERVELD AGRICULTURAL
HOLDINGS EXTENSION 1
MEASURING APPROXIMATELY 4,28ha
IN EXTENT.



THE SITE

THE FIGURE ABCDA EXCLUDING EFGHJKLMNPQRE
REPRESENTS APPROXIMATELY 4,01ha OF LAND BEING
THE EXPROPRIATED PORTION OF HOLDING 1632,
WINTERVELD AGRICULTURAL HOLDINGS EXTENSION 1.

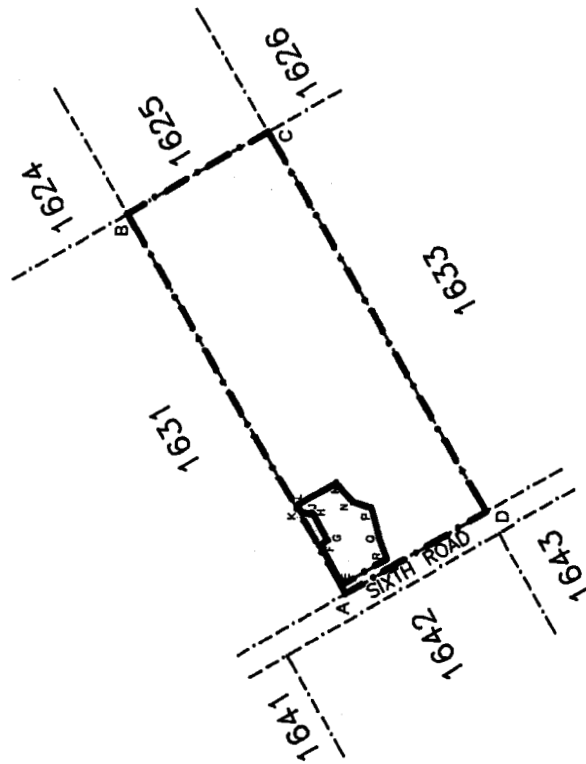

NOT TO SCALE

MAP 13

EXPROPRIATION DIAGRAM

HOLDING 1631
WINTERVELD AGRICULTURAL
HOLDINGS EXTENSION 1
MEASURING APPROXIMATELY 4,28ha
IN EXTENT.



THE SITE

THE FIGURE ABCDA EXCLUDING EFGHJKLE REPRESENTS
APPROXIMATELY 3,78ha OF LAND BEING THE
EXPROPRIATED PORTION OF HOLDING 1631.
WINTERVELD AGRICULTURAL HOLDINGS EXTENSION 1.



NOT TO SCALE

MAP 14

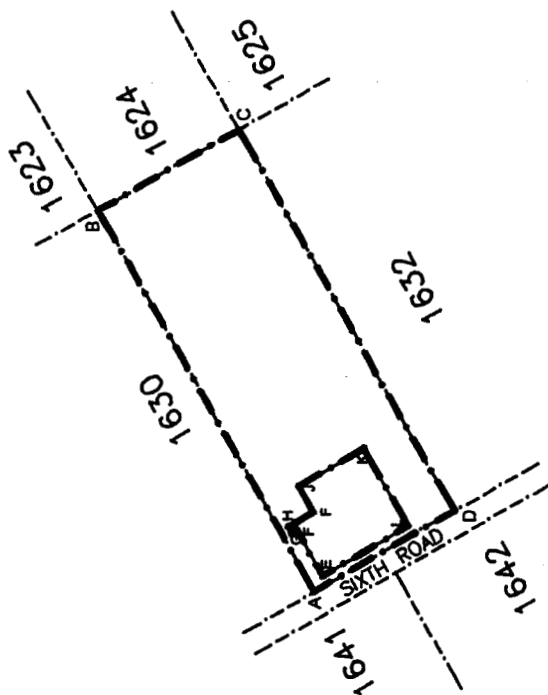

EXPROPRIATION DIAGRAM

HOLDING 1630
WINTERVELD AGRICULTURAL
HOLDINGS EXTENSION 1
MEASURING APPROXIMATELY 4,28ha
IN EXTENT.



THE SITE

THE FIGURE ABCDA EXCLUDING EFGHJE REPRESENTS
APPROXIMATELY 4,22ha OF LAND BEING THE
EXPROPRIATED PORTION OF HOLDING 1630.
WINTERVELD AGRICULTURAL HOLDINGS EXTENSION 1.



NOT TO SCALE

MAP 15

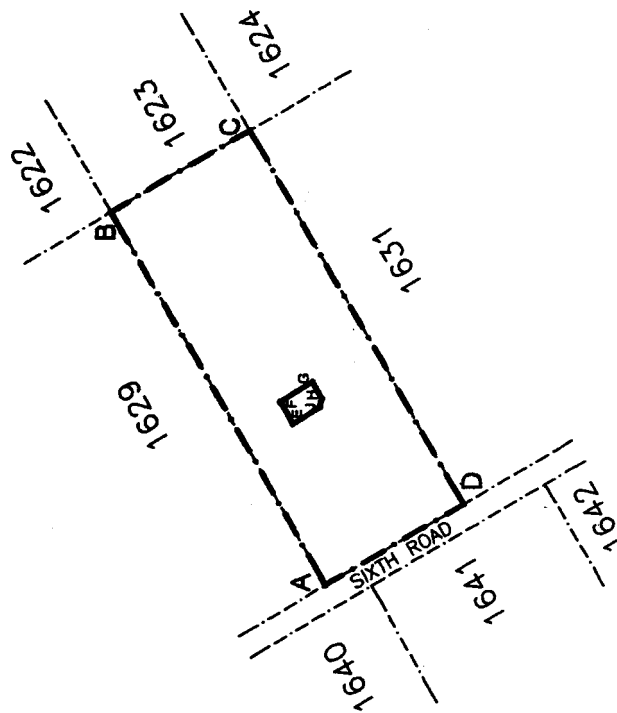

**EXPROPRIATION DIAGRAM
HOLDING 1629
WINTERVELD AGRICULTURAL
HOLDINGS EXTENSION 1
MEASURING APPROXIMATELY 4,28ha
IN EXTENT.**



THE SITE

THE FIGURE ABCDEFGHJA REPRESENTS
APPROXIMATELY 3,82ha OF LAND BEING THE
EXPROPRIATED PORTION OF HOLDING 1629,
WINTERVELD AGRICULTURAL HOLDINGS EXTENSION 1.



NOT TO SCALE

MAP 16

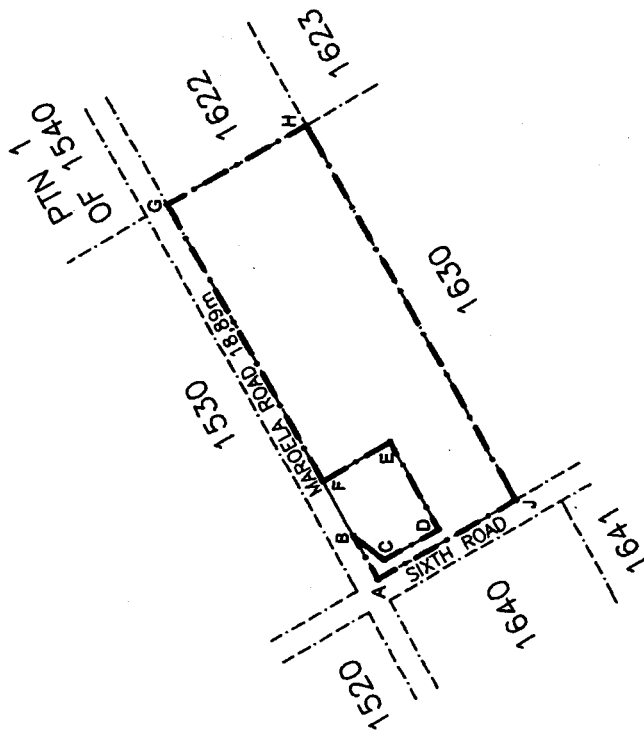

EXPROPRIATION DIAGRAM

HOLDING 1622
WINTERVELD AGRICULTURAL
HOLDINGS EXTENSION 1
MEASURING APPROXIMATELY 4,23ha
IN EXTENT.



THE SITE

THE FIGURE ABCDA EXCLUDING EFGHJKLME
REPRESENTS APPROXIMATELY 4,16ha OF LAND BEING
THE EXPROPRIATED PORTION OF HOLDING 1622,
WINTERVELD AGRICULTURAL HOLDINGS EXTENSION 1.



NOT TO SCALE

MAP 17

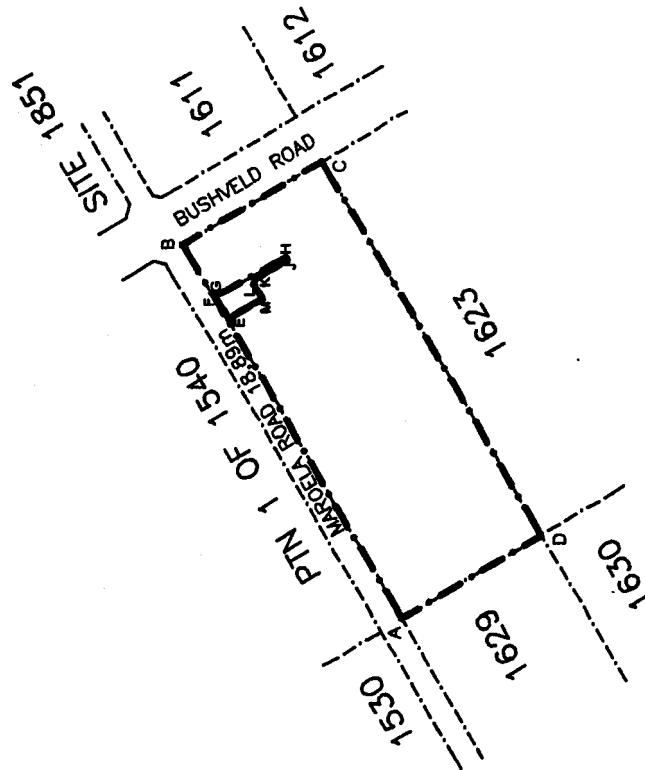

EXPROPRIATION DIAGRAM**HOLDING 1623****WINTERVELD AGRICULTURAL****HOLDINGS EXTENSION 1****MEASURING APPROXIMATELY 4,23ha
IN EXTENT.****THE SITE**

THE FIGURE ABCDEFGH REPRESENTS
APPROXIMATELY 4,11ha OF LAND BEING THE
EXPROPRIATED PORTION OF HOLDING 1623,
WINTERVELD AGRICULTURAL HOLDINGS EXTENSION 1.

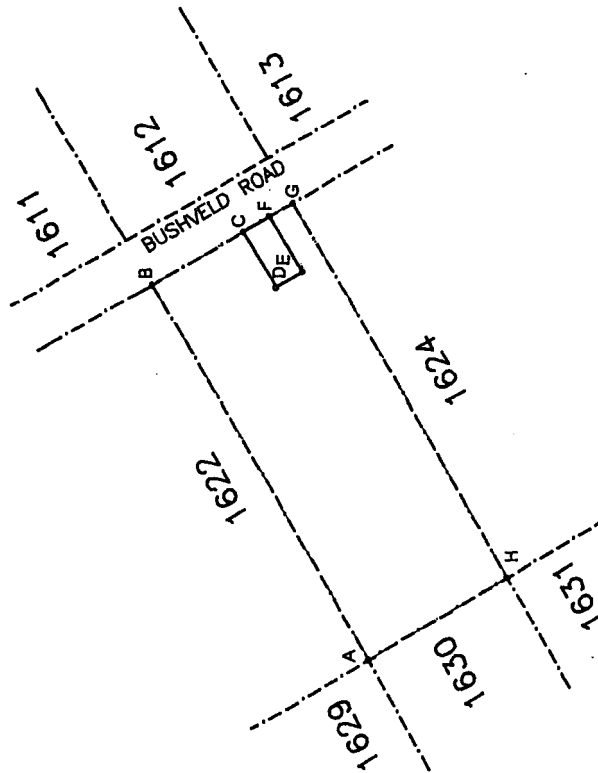

NOT TO SCALE

MAP 18

EXPROPRIATION DIAGRAM

HOLDING 1624
WINTERVELD AGRICULTURAL
HOLDINGS EXTENSION 1
MEASURING APPROXIMATELY 4,23ha
IN EXTENT.



THE SITE

THE FIGURE ABCDEFGHA REPRESENTS
APPROXIMATELY 3,98ha OF LAND BEING THE
EXPROPRIATED PORTION OF HOLDING 1624,
WINTERVELD AGRICULTURAL HOLDINGS EXTENSION 1.



NOT TO SCALE

MAP 19

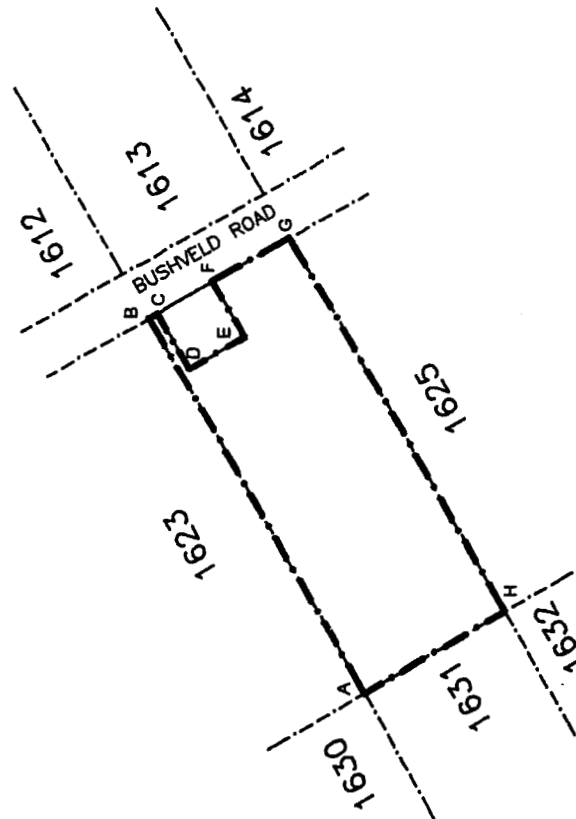

EXPROPRIATION DIAGRAM

HOLDING 1625
WINTERVELD AGRICULTURAL
HOLDINGS EXTENSION 1
MEASURING APPROXIMATELY 4,23ha
IN EXTENT.



THE SITE

THE FIGURE ABCDEFGHJKLMNA REPRESENTS
APPROXIMATELY 3,75ha OF LAND BEING THE
EXPROPRIATED PORTION OF HOLDING 1625,
WINTERVELD AGRICULTURAL HOLDINGS EXTENSION 1.



NOT TO SCALE

MAP 20

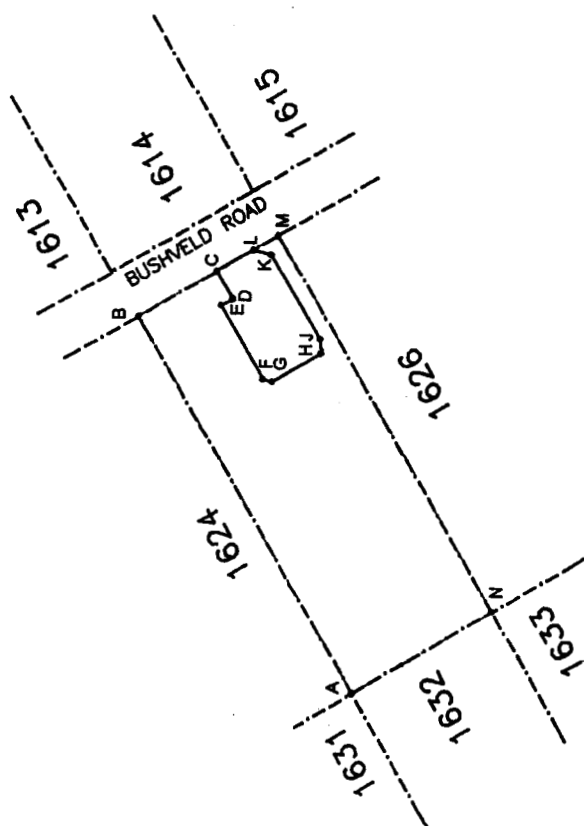

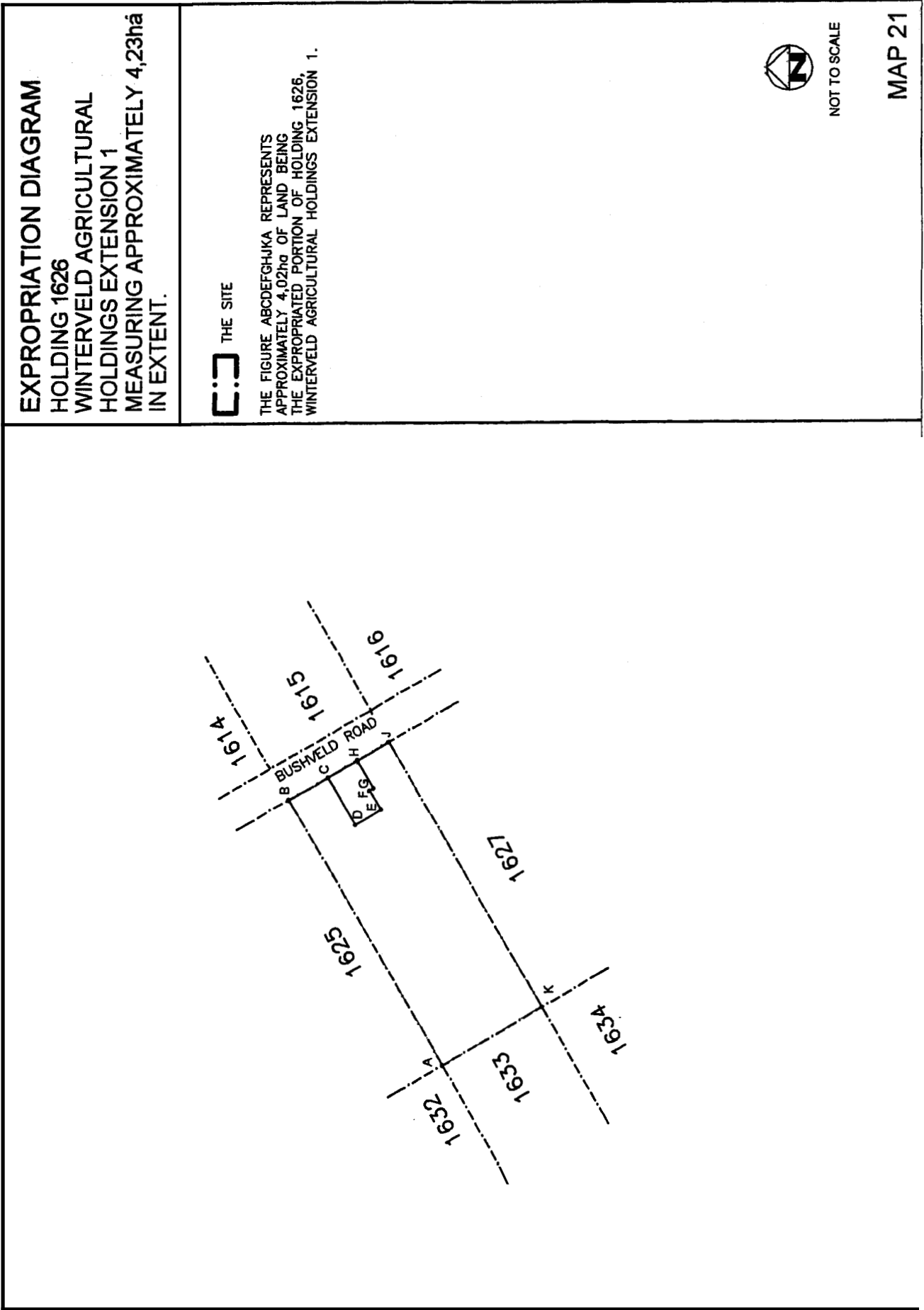

EXPROPRIATION DIAGRAM

HOLDING 1627
WINTERVELD AGRICULTURAL
HOLDINGS EXTENSION 1
MEASURING APPROXIMATELY 4,23ha
IN EXTENT.

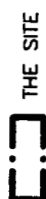

THE SITE

THE FIGURE ABCDA EXCLUDING EFGHJE REPRESENTS
APPROXIMATELY 4,10ha OF LAND BEING THE
EXPROPRIATED PORTION OF HOLDING 1627
WINTERVELD AGRICULTURAL HOLDINGS EXTENSION 1.



NOT TO SCALE

MAP 22

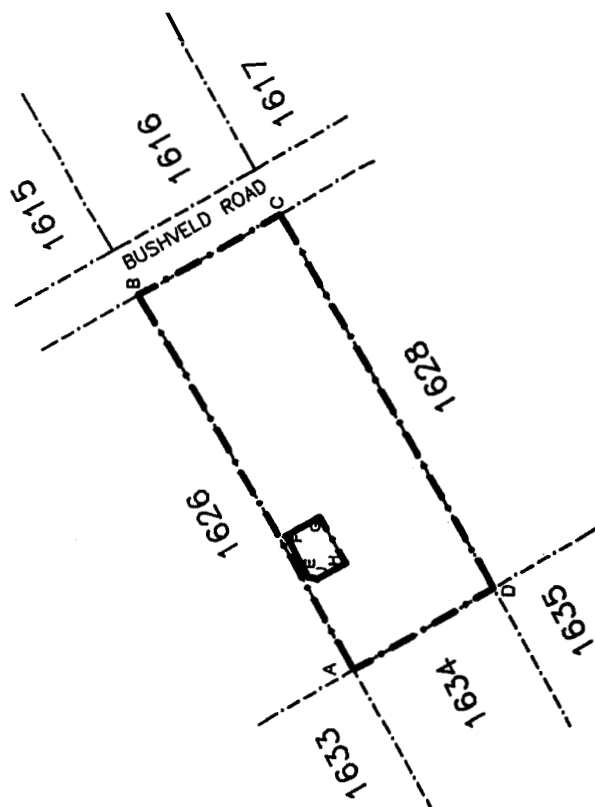

EXPROPRIATION DIAGRAM

HOLDING 1628
WINTERVELD AGRICULTURAL
HOLDINGS EXTENSION 1
MEASURING APPROXIMATELY 6,78ha
IN EXTENT.



THE SITE

THE FIGURE ABCDEFGH AND JKLMJ REPRESENTS
APPROXIMATELY 6,57ha OF LAND BEING THE
EXPROPRIATED PORTION OF HOLDING 1628,
WINTERVELD AGRICULTURAL HOLDINGS EXTENSION 1.



NOT TO SCALE

MAP 23

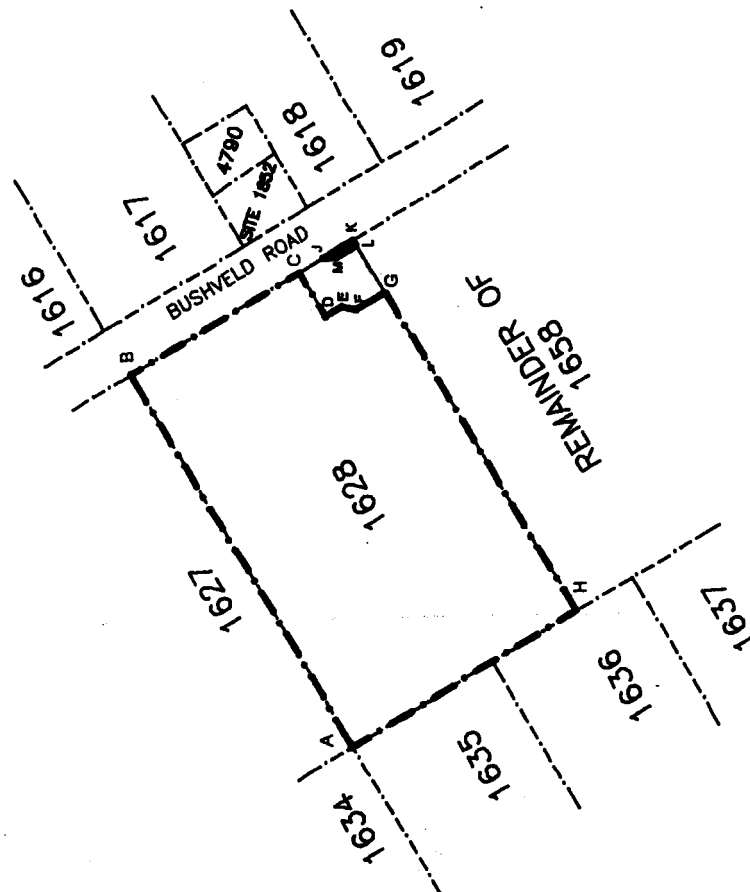

EXPROPRIATION DIAGRAM

HOLDING 1611
WINTERVELD AGRICULTURAL
HOLDINGS EXTENSION 1
MEASURING APPROXIMATELY 4,23ha
IN EXTENT.



THE SITE

THE FIGURE ABCDEA EXCLUDING FGHJKLF REPRESENTS
APPROXIMATELY 4,09ha OF LAND BEING THE
EXPROPRIATED PORTION OF HOLDING 1611,
WINTERVELD AGRICULTURAL HOLDINGS EXTENSION 1.

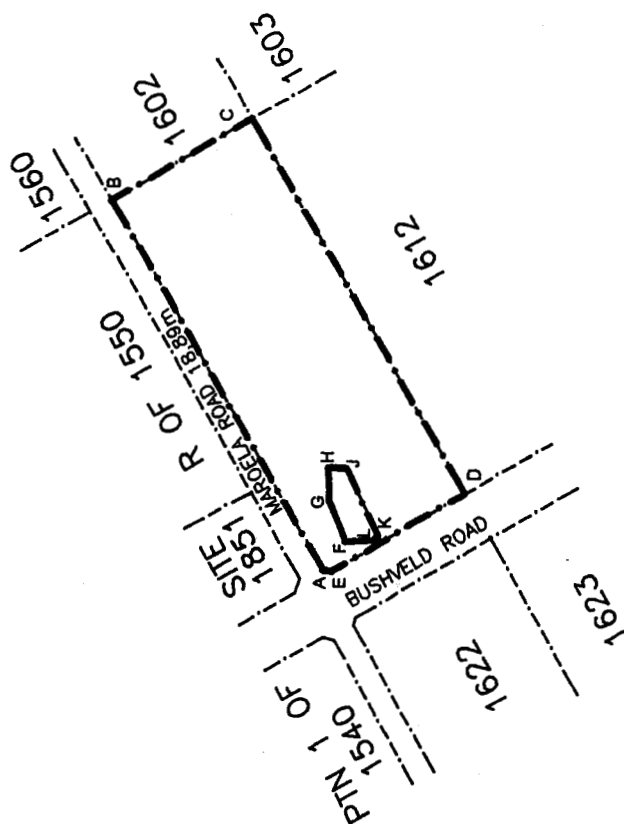

NOT TO SCALE

MAP 24

EXPROPRIATION DIAGRAM

HOLDING 1612
WINTERVELD AGRICULTURAL
HOLDINGS EXTENSION 1
MEASURING APPROXIMATELY 4,23ha
IN EXTENT.



THE SITE

THE FIGURE ABCDEFGHA REPRESENTS
APPROXIMATELY 4.11ha OF LAND BEING
THE EXPROPRIATED PORTION OF HOLDING 1612,
WINTERVELD AGRICULTURAL HOLDINGS EXTENSION 1.



NOT TO SCALE

MAP 25

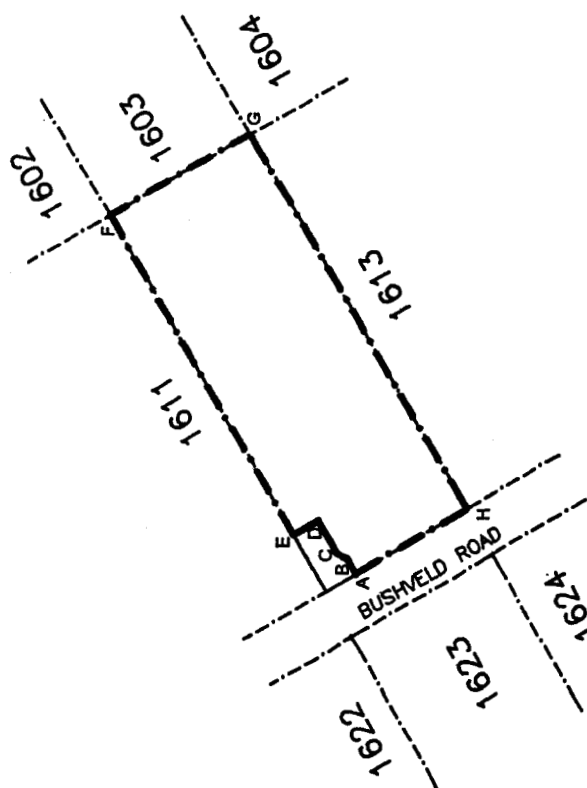

EXPROPRIATION DIAGRAM

HOLDING 1613
WINTERVELD AGRICULTURAL
HOLDINGS EXTENSION 1
MEASURING APPROXIMATELY 4,23ha
IN EXTENT.



THE SITE

THE FIGURE ABCDA EXCLUDING EFGHE REPRESENTS
APPROXIMATELY 4,14ha OF LAND BEING THE
EXPROPRIATED PORTION OF HOLDING 1613
WINTERVELD AGRICULTURAL HOLDINGS EXTENSION 1.

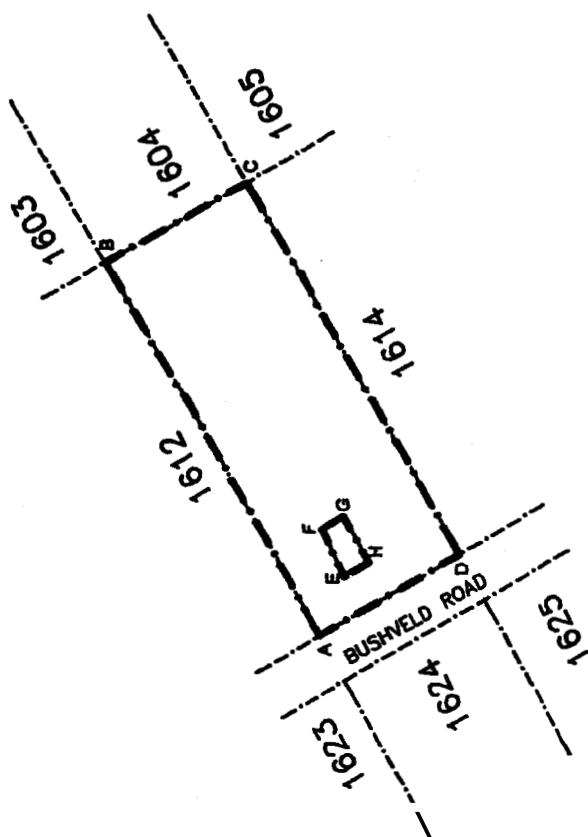

NOT TO SCALE

MAP 26

EXPROPRIATION DIAGRAM

HOLDING 1614
WINTERVELD AGRICULTURAL
HOLDINGS EXTENSION 1
MEASURING APPROXIMATELY 4,23ha
IN EXTENT.



THE SITE

THE FIGURE ABCDEFGHJKA REPRESENTS
APPROXIMATELY 4,06ha OF LAND BEING THE
EXPROPRIATED PORTION OF HOLDING 1614,
WINTERVELD AGRICULTURAL HOLDINGS EXTENSION 1.



NOT TO SCALE

MAP 27

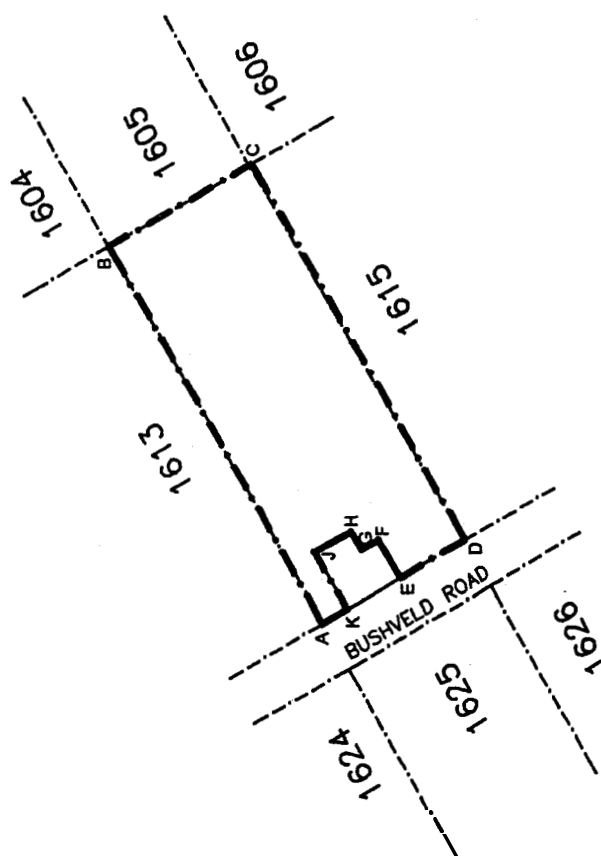

EXPROPRIATION DIAGRAM

HOLDING 1615
WINTERVELD AGRICULTURAL
HOLDINGS EXTENSION 1
MEASURING APPROXIMATELY 4,25ha
IN EXTENT.



THE SITE

THE FIGURE ABCDEFGHJK REPRESENTS
APPROXIMATELY 3,83ha OF LAND BEING THE
EXPROPRIATED PORTION OF HOLDING 1615,
WINTERVELD AGRICULTURAL HOLDINGS EXTENSION 1.



NOT TO SCALE

MAP 28

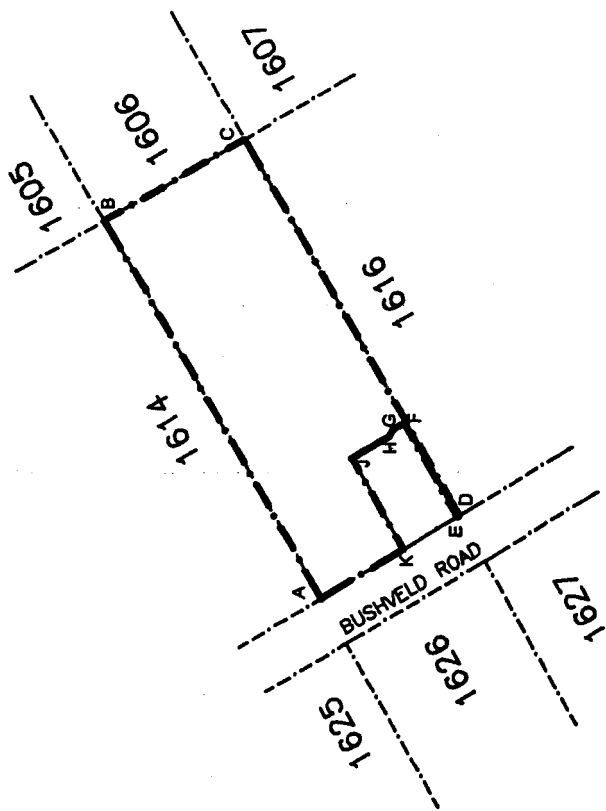

EXPROPRIATION DIAGRAM

HOLDING 1616
WINTERVELD AGRICULTURAL
HOLDINGS EXTENSION 1
MEASURING APPROXIMATELY 4,23ha
IN EXTENT.



THE SITE

THE FIGURE ABCDEFGH REPRESENTS
APPROXIMATELY 4,08ha OF LAND BEING
THE EXPROPRIATED PORTION OF HOLDING 1616.
WINTERVELD AGRICULTURAL HOLDINGS EXTENSION 1.

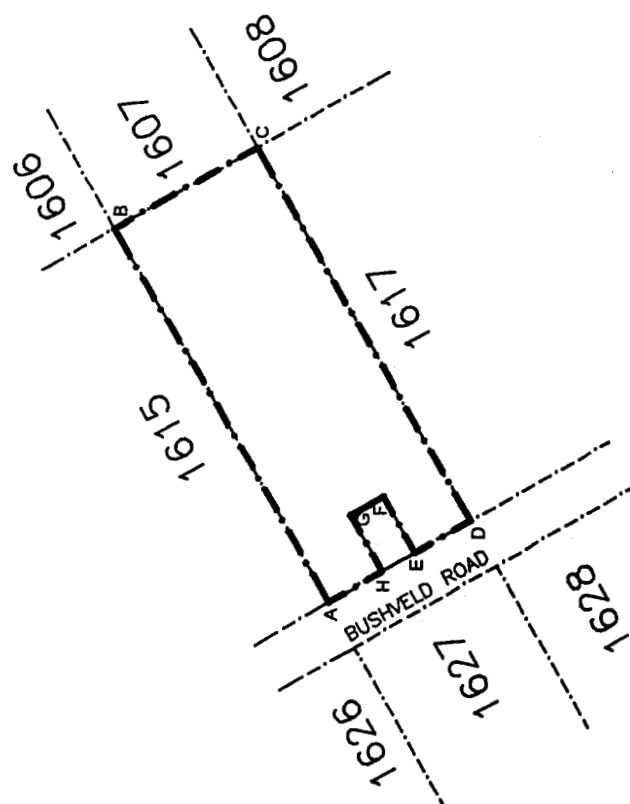

NOT TO SCALE

MAP 29

EXPROPRIATION DIAGRAM
HOLDING 1617
WINTERVELD AGRICULTURAL
HOLDINGS EXTENSION 1
MEASURING APPROXIMATELY 4,23ha
IN EXTENT.



THE SITE

THE FIGURE ABCDEFGA REPRESENTS
 APPROXIMATELY 3,84ha OF LAND BEING THE
 EXPROPRIATED PORTION OF HOLDING 1617,
 WINTERVELD AGRICULTURAL HOLDINGS EXTENSION 1.



NOT TO SCALE

MAP 30

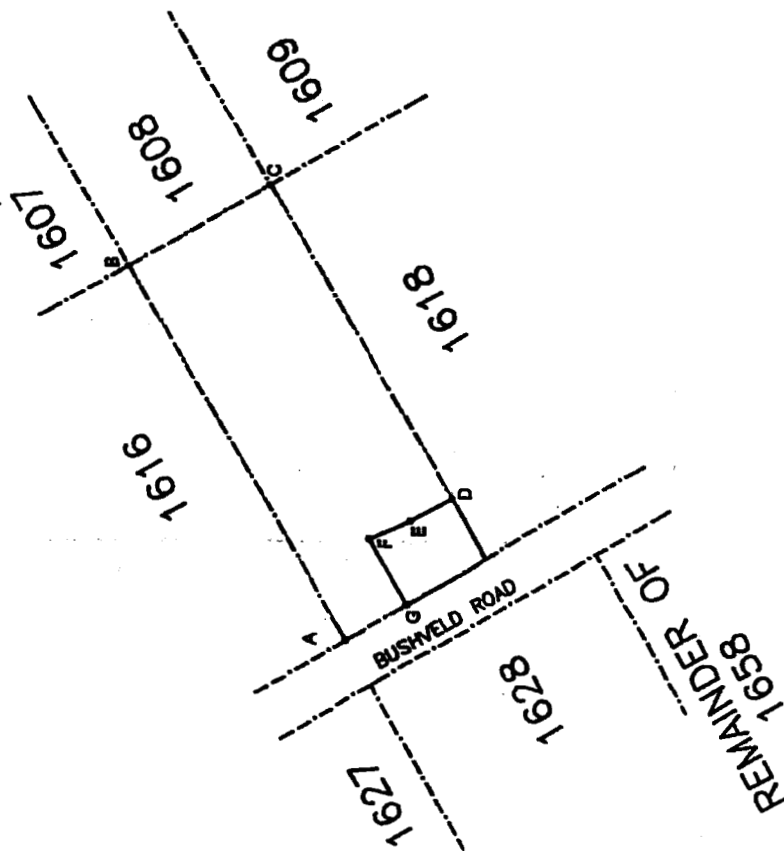

EXPROPRIATION DIAGRAM

HOLDING 1618
WINTERVELD AGRICULTURAL
HOLDINGS EXTENSION 1
MEASURING APPROXIMATELY 4,22ha
IN EXTENT.



THE SITE

THE FIGURE ABCDEFGHA REPRESENTS
APPROXIMATELY 3,99ha OF LAND BEING THE
EXPROPRIATED PORTION OF HOLDING 1618,
WINTERVELD AGRICULTURAL HOLDINGS EXTENSION 1.



NOT TO SCALE

MAP 31

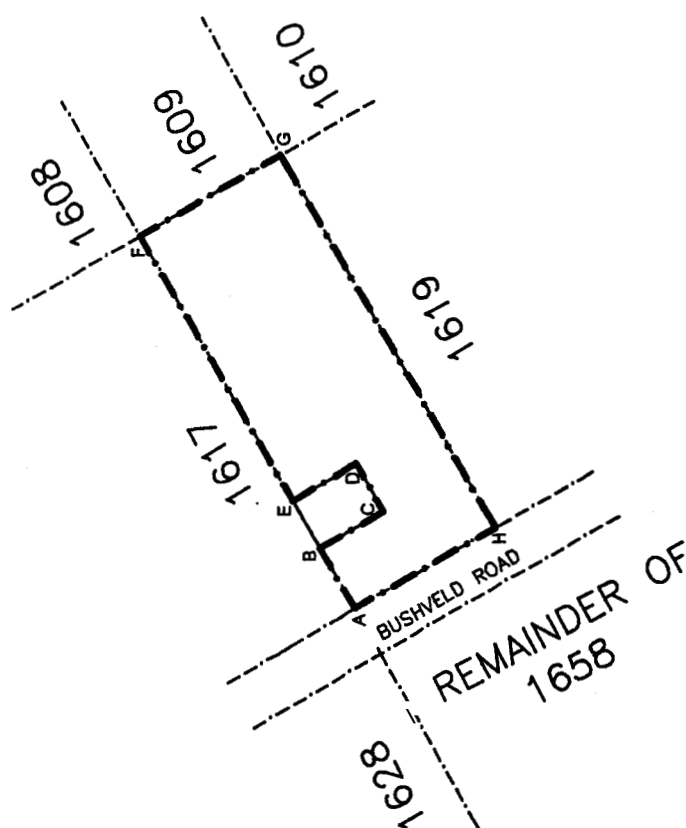

EXPROPRIATION DIAGRAM

HOLDING 1619
WINTERVELD AGRICULTURAL
HOLDINGS EXTENSION 1
MEASURING APPROXIMATELY 4,23ha
IN EXTENT.



THE SITE

THE FIGURE ABCDA EXCLUDING EFGHE REPRESENTS
APPROXIMATELY 4,09ha OF LAND BEING THE
EXPROPRIATED PORTION OF HOLDING 1619.
WINTERVELD AGRICULTURAL HOLDINGS EXTENSION 1.

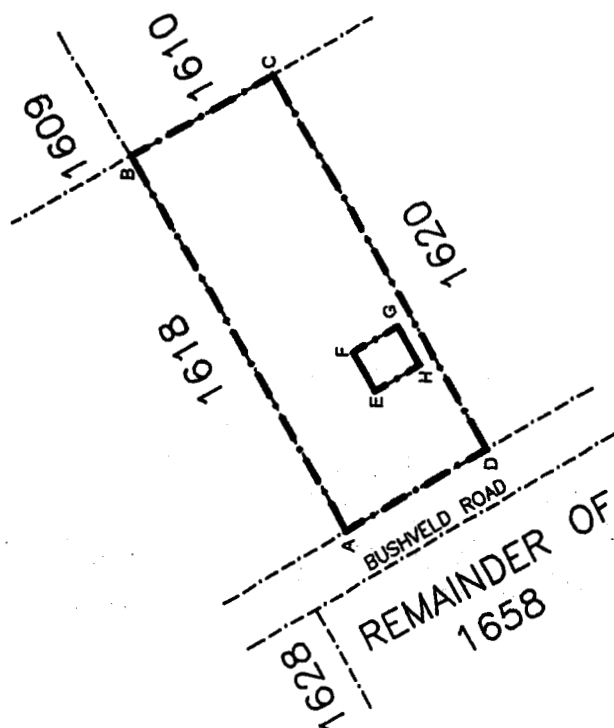

NOT TO SCALE

MAP 32

EXPROPRIATION DIAGRAM

HOLDING 1620
WINTERVELD AGRICULTURAL
HOLDINGS EXTENSION 1
MEASURING APPROXIMATELY 4,23ha
IN EXTENT.

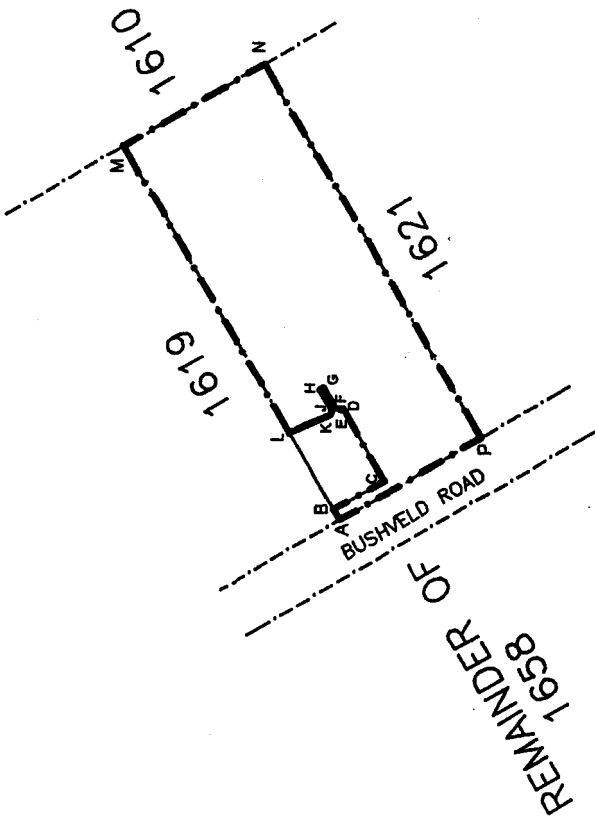

NOT TO SCALE

MAP 33

EXPROPRIATION DIAGRAM

HOLDING 1621
WINTERVELD AGRICULTURAL
HOLDINGS EXTENSION 1
MEASURING APPROXIMATELY 7,20ha
IN EXTENT.



THE SITE

THE FIGURE ABCDEFGHIJMA REPRESENTS
APPROXIMATELY 6,79ha OF LAND BEING
THE EXPROPRIATED PORTION OF HOLDING 1621,
WINTERVELD AGRICULTURAL HOLDINGS EXTENSION 1.



NOT TO SCALE

MAP 34

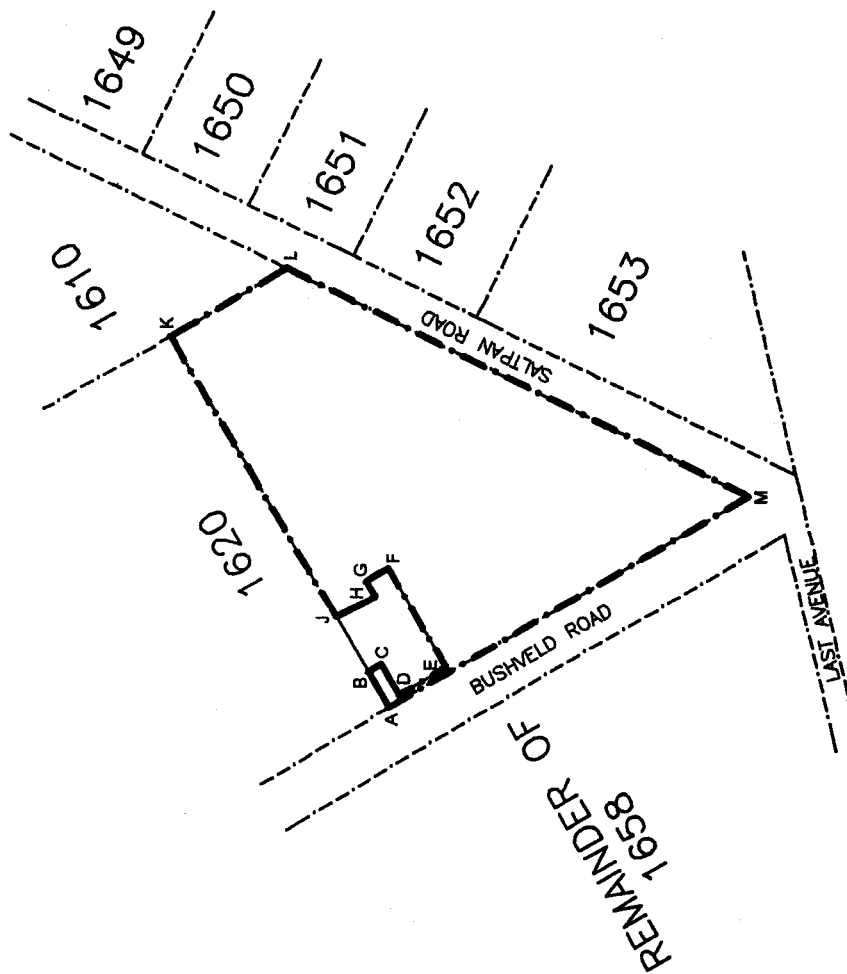

EXPROPRIATION DIAGRAM

HOLDING 1653
WINTERVELD AGRICULTURAL
HOLDINGS EXTENSION 1
MEASURING APPROXIMATELY 4,61ha
IN EXTENT.



THE SITE

THE FIGURE ABCDEA AND FGHF REPRESENTS
APPROXIMATELY 4,15ha OF LAND BEING THE
EXPROPRIATED PORTION OF HOLDING 1653,
WINTERVELD AGRICULTURAL HOLDINGS EXTENSION 1.



NOT TO SCALE

MAP 35

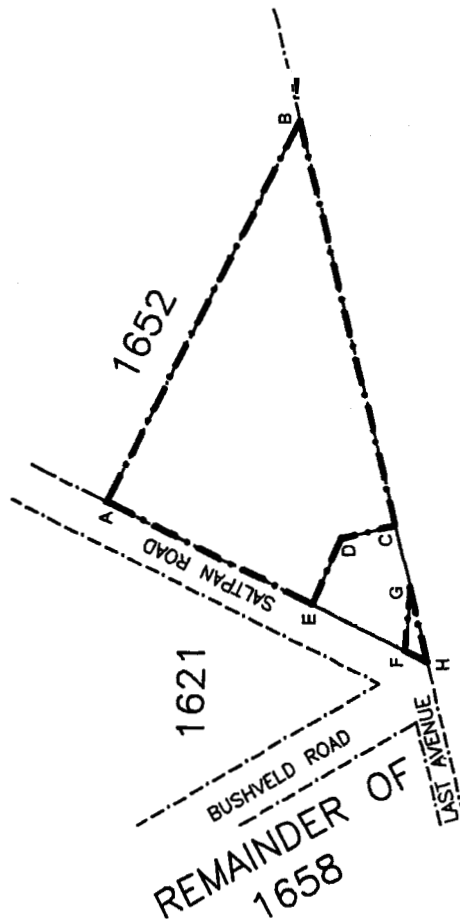

EXPROPRIATION DIAGRAM

HOLDING 1652
WINTERVELD AGRICULTURAL
HOLDINGS EXTENSION 1
MEASURING APPROXIMATELY 4,27ha
IN EXTENT.



THE SITE

THE FIGURE ABCDEFGHA REPRESENTS
APPROXIMATELY 3,88ha OF LAND BEING THE
EXPROPRIATED PORTION OF HOLDING 1652,
WINTERVELD AGRICULTURAL HOLDINGS EXTENSION 1.

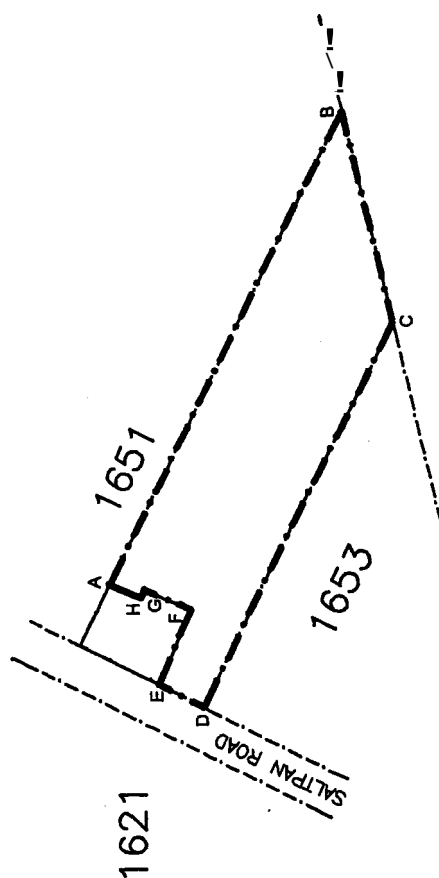

NOT TO SCALE

MAP 36

EXPROPRIATION DIAGRAM

HOLDING 1651
WINTERVELD AGRICULTURAL
HOLDINGS EXTENSION 1
MEASURING APPROXIMATELY 4,74ha
IN EXTENT.



THE SITE

THE FIGURE ABCDEFGHJKLA REPRESENTS
APPROXIMATELY 4,05ha OF LAND BEING
THE EXPROPRIATED PORTION OF HOLDING 1651,
WINTERVELD AGRICULTURAL HOLDINGS EXTENSION 1.

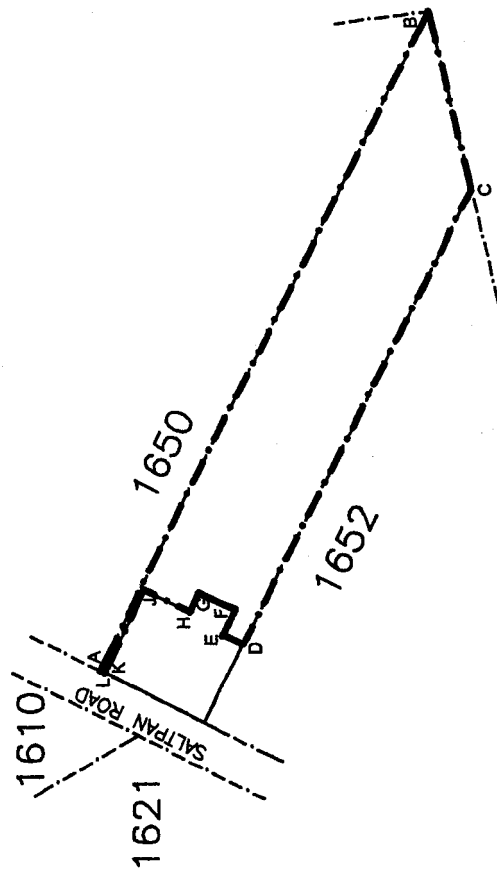

NOT TO SCALE

MAP 37

EXPROPRIATION DIAGRAM

HOLDING 1650
WINTERVELD AGRICULTURAL
HOLDINGS EXTENSION 1
MEASURING APPROXIMATELY 4,93ha
IN EXTENT.



THE SITE

THE FIGURE ABCDEFA REPRESENTS
APPROXIMATELY 4,60ha OF LAND BEING THE
EXPROPRIATED PORTION OF HOLDING 1650,
WINTERVELD AGRICULTURAL HOLDINGS EXTENSION 1.

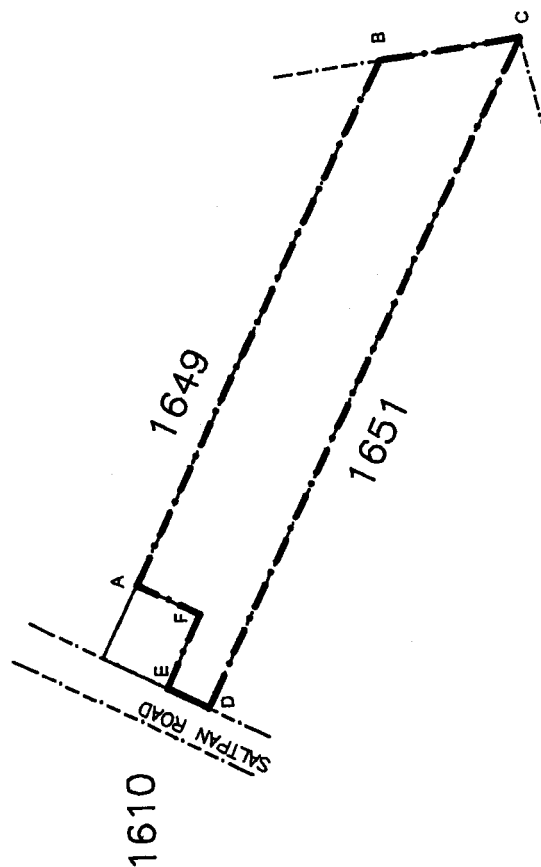

NOT TO SCALE

MAP 38

EXPROPRIATION DIAGRAM

HOLDING 1647
WINTERVELD AGRICULTURAL
HOLDINGS EXTENSION 1
MEASURING APPROXIMATELY 4,46ha
IN EXTENT.



THE SITE

THE FIGURE ABCDA REPRESENTS
APPROXIMATELY 4,46ha OF LAND
EXPROPRIATED PORTION OF HOLDING 1647,
WINTERVELD AGRICULTURAL HOLDINGS EXTENSION 1.

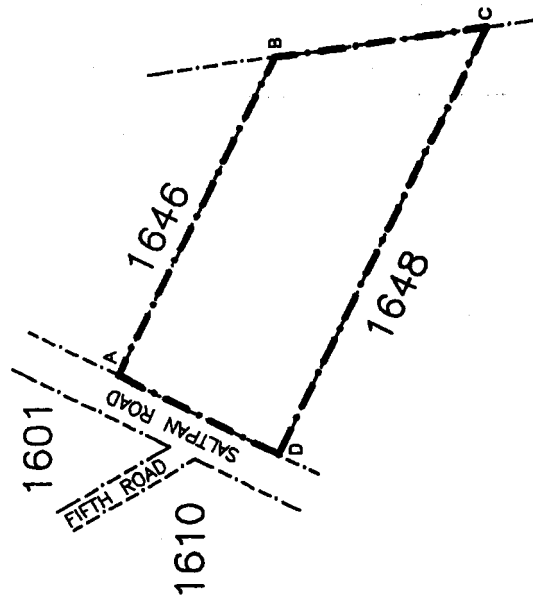

NOT TO SCALE

MAP 40

EXPROPRIATION DIAGRAM

HOLDING 1646
WINTERVELD AGRICULTURAL
HOLDINGS EXTENSION 1
MEASURING APPROXIMATELY 5,64ha
IN EXTENT.



THE SITE

THE FIGURE ABCA REPRESENTS
APPROXIMATELY 5,64ha OF LAND
BEING
THE EXPROPRIATED PORTION OF HOLDING 1646,
WINTERVELD AGRICULTURAL HOLDINGS EXTENSION 1.



NOT TO SCALE

MAP 41

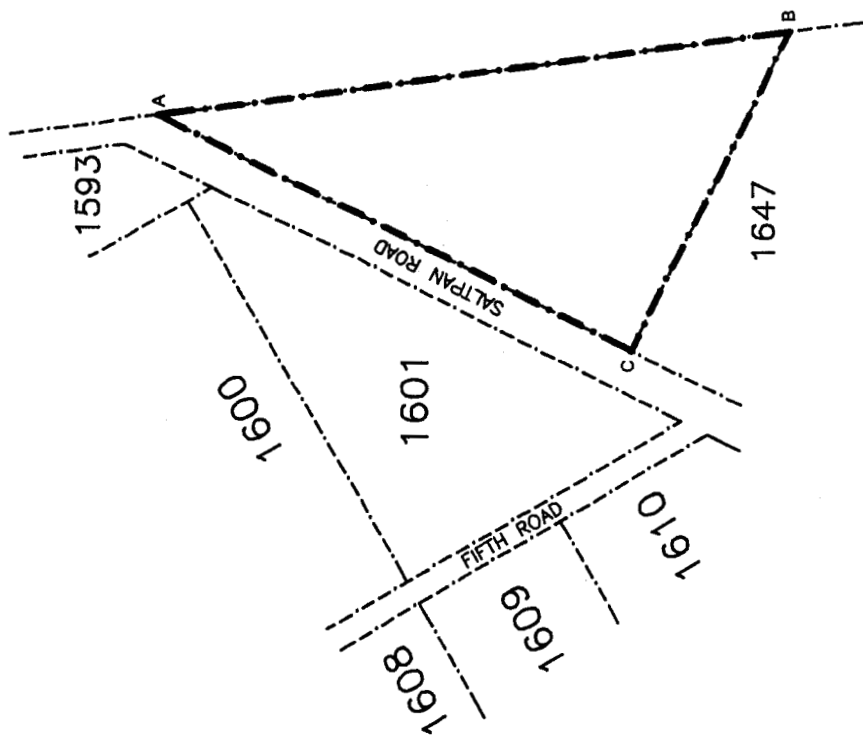

EXPROPRIATION DIAGRAM

HOLDING 1610
WINTERVELD AGRICULTURAL
HOLDINGS EXTENSION 1
MEASURING APPROXIMATELY 8,30ha
IN EXTENT.



THE SITE

THE FIGURE ABCDEFGH REPRESENTS
APPROXIMATELY 8,00ha OF LAND BEING THE
EXPROPRIATED PORTION OF HOLDING 1610,
WINTERVELD AGRICULTURAL HOLDINGS EXTENSION 1.

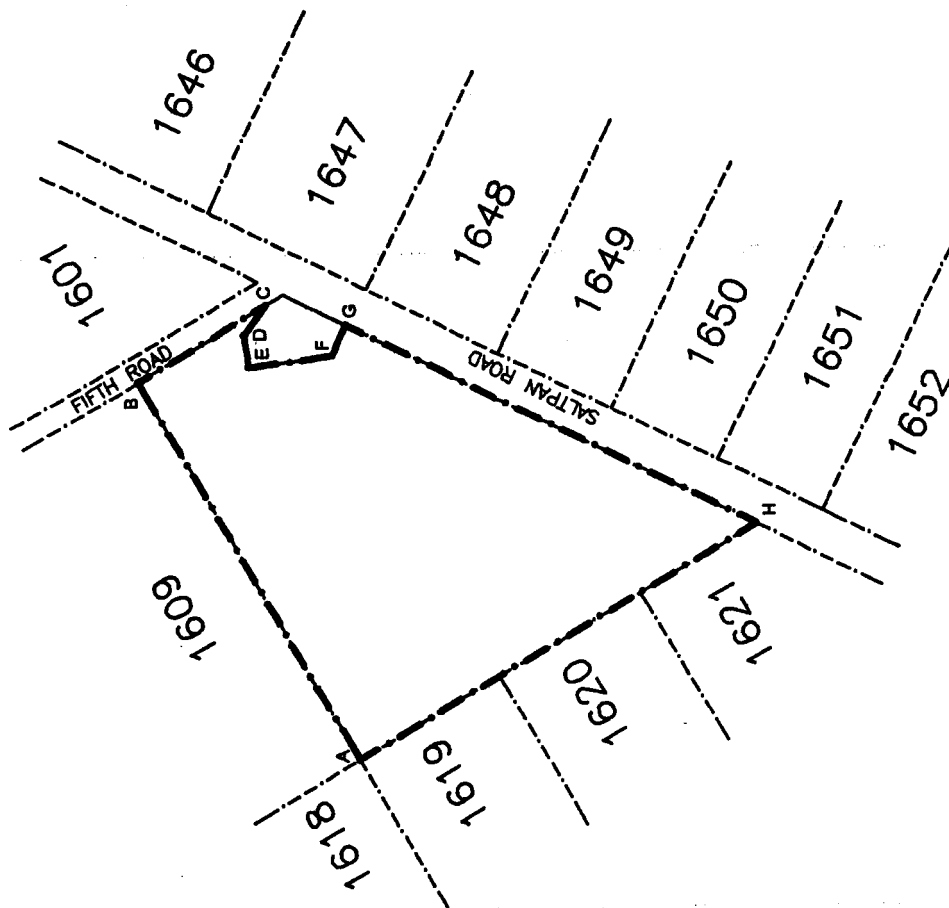

NOT TO SCALE

MAP 42

EXPROPRIATION DIAGRAM

HOLDING 1602
WINTERVELD AGRICULTURAL
HOLDINGS EXTENSION 1
MEASURING APPROXIMATELY 4,28ha
IN EXTENT.



THE SITE

THE FIGURE ABCDEFGHJKLMNPQRSTA REPRESENTS
APPROXIMATELY 3,71ha OF LAND BEING THE
EXPROPRIATED PORTION OF HOLDING 1602,
WINTERVELD AGRICULTURAL HOLDINGS EXTENSION 1.



NOT TO SCALE

MAP 43

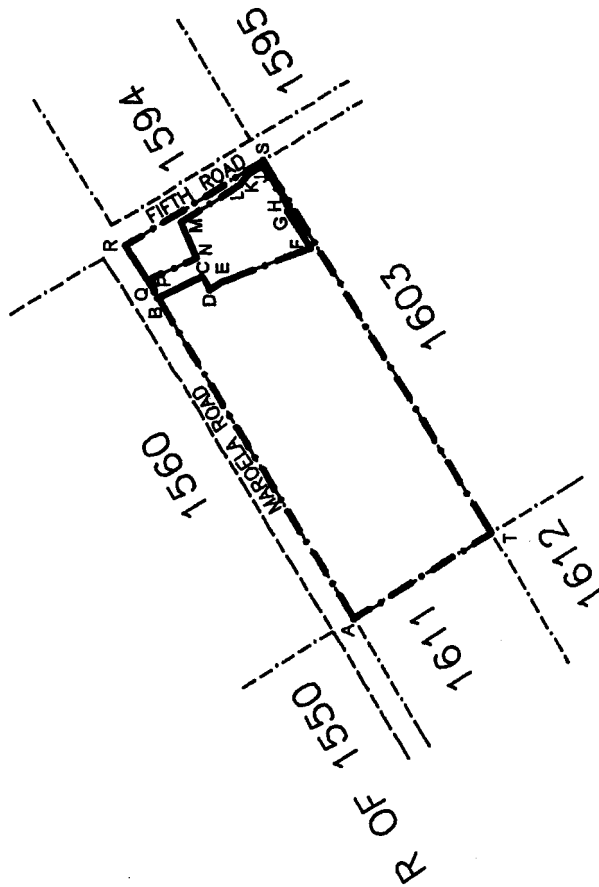

EXPROPRIATION DIAGRAM

HOLDING 1603
WINTERVELD AGRICULTURAL
HOLDINGS EXTENSION 1
MEASURING APPROXIMATELY 4,28ha
IN EXTENT.



THE SITE

THE FIGURE ABCDA EXCLUDING EFGHJKLMNPE
REPRESENTS APPROXIMATELY 4,04ha OF LAND BEING
THE EXPROPRIATED PORTION OF HOLDING 1603,
WINTERVELD AGRICULTURAL HOLDINGS EXTENSION 1.



NOT TO SCALE

MAP 44

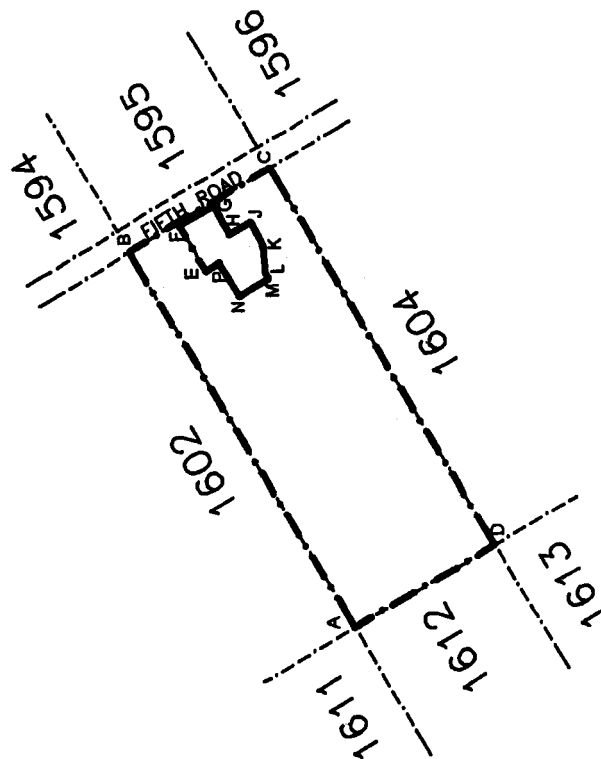

EXPROPRIATION DIAGRAM

HOLDING 1604
WINTERVELD AGRICULTURAL
HOLDINGS EXTENSION 1
MEASURING APPROXIMATELY 4,28ha
IN EXTENT.



THE SITE

THE FIGURE ABCDA EXCLUDING EFGHJKE REPRESENTS
APPROXIMATELY 4,12ha OF LAND BEING
THE EXPROPRIATED PORTION OF HOLDING 1604,
WINTERVELD AGRICULTURAL HOLDINGS EXTENSION 1.



NOT TO SCALE

MAP 45

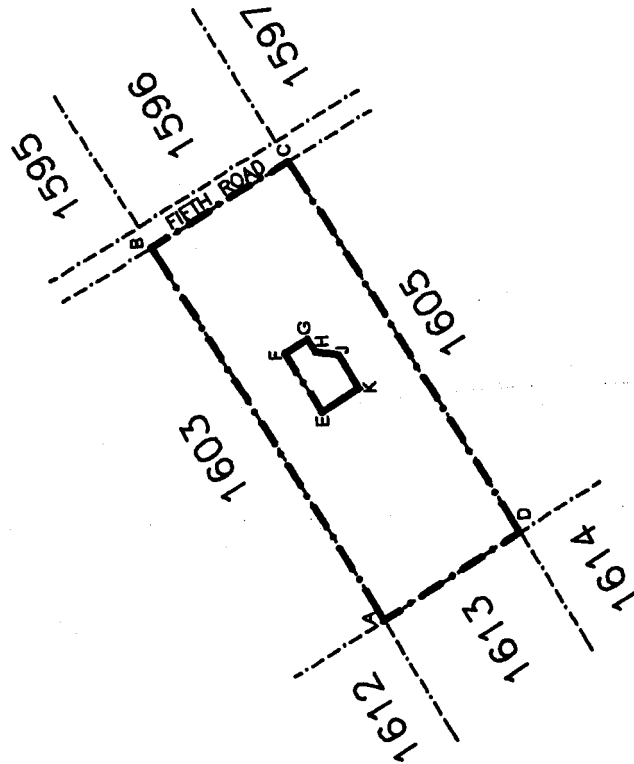

EXPROPRIATION DIAGRAM
HOLDING 1605
WINTERVELD AGRICULTURAL
HOLDINGS EXTENSION 1
MEASURING APPROXIMATELY 4,28ha
IN EXTENT.



THE SITE

THE FIGURE ABCDA EXCLUDING EFGHJKE REPRESENTS APPROXIMATELY 4,05ha OF LAND BEING THE EXPROPRIATED PORTION OF HOLDING 1605, WINTERVELD AGRICULTURAL HOLDINGS EXTENSION 1.



NOT TO SCALE

MAP 46

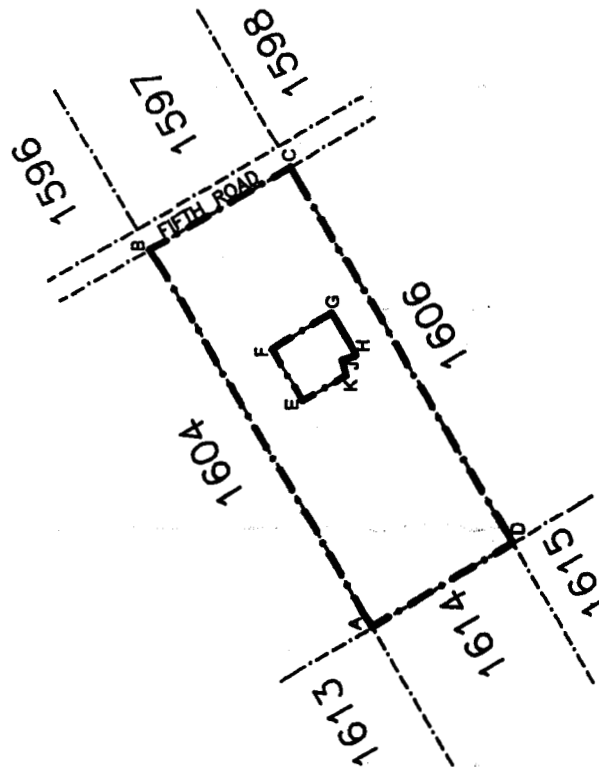

EXPROPRIATION DIAGRAM

HOLDING 1606
WINTERVELD AGRICULTURAL
HOLDINGS EXTENSION 1
MEASURING APPROXIMATELY 4,28ha
IN EXTENT.



THE SITE

THE FIGURE ABCDA EXCLUDING EFGHJE REPRESENTS
APPROXIMATELY 4,08ha OF LAND BEING THE
EXPROPRIATED PORTION OF HOLDING 1606.
WINTERVELD AGRICULTURAL HOLDINGS EXTENSION 1.

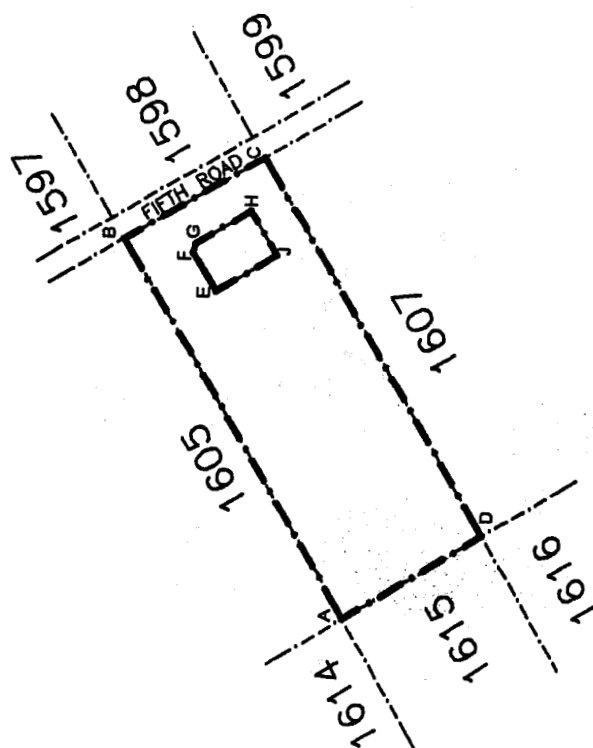

NOT TO SCALE

MAP 47

EXPROPRIATION DIAGRAM

HOLDING 1608
WINTERVELD AGRICULTURAL
HOLDINGS EXTENSION 1
MEASURING APPROXIMATELY 4,28ha
IN EXTENT.



THE SITE

THE FIGURE ABCDEFA REPRESENTS
APPROXIMATELY 3,42ha OF LAND BEING THE
EXPROPRIATED PORTION OF HOLDING 1608,
WINTERVELD AGRICULTURAL HOLDINGS EXTENSION 1.

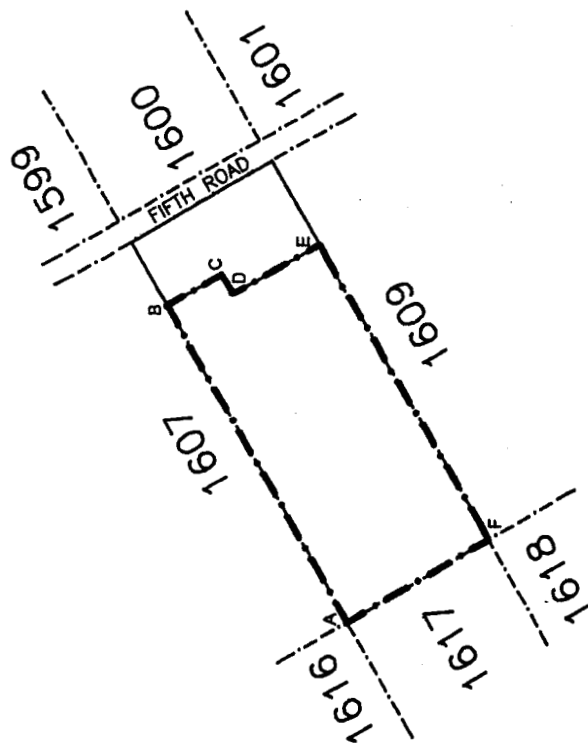

NOT TO SCALE

MAP 48

EXPROPRIATION DIAGRAM

HOLDING 1609
WINTERVELD AGRICULTURAL
HOLDINGS EXTENSION 1
MEASURING APPROXIMATELY 4,28ha
IN EXTENT.



THE SITE

THE FIGURE ABCDEFGHJKLMNPA REPRESENTS
APPROXIMATELY 3,81ha OF LAND BEING
THE EXPROPRIATED PORTION OF HOLDING 1609,
WINTERVELD AGRICULTURAL HOLDINGS EXTENSION 1.



NOT TO SCALE

MAP 49

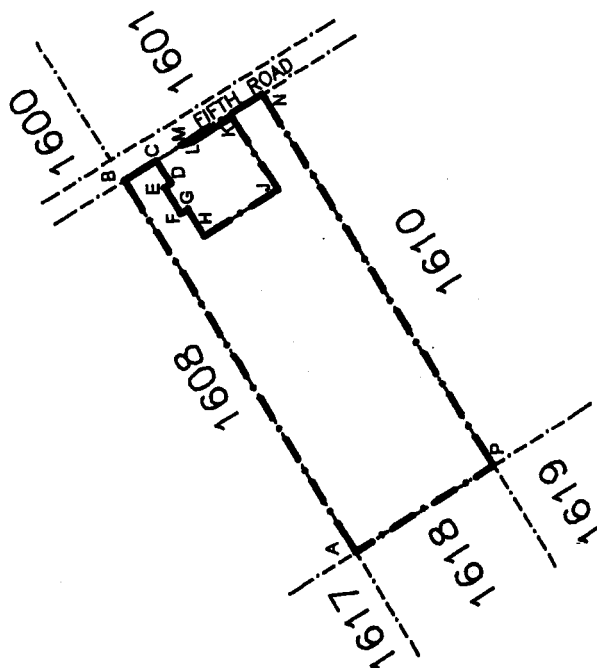

EXPROPRIATION DIAGRAM

HOLDING 1601
WINTERVELD AGRICULTURAL
HOLDINGS EXTENSION 1
MEASURING APPROXIMATELY 4,55ha
IN EXTENT.



THE SITE

THE FIGURE ABCDEFGHIJ KLA REPRESENTS
APPROXIMATELY 4,29ha OF LAND BEING THE
EXPROPRIATED PORTION OF HOLDING 1601
WINTERVELD AGRICULTURAL HOLDINGS EXTENSION 1.



NOT TO SCALE

MAP 50

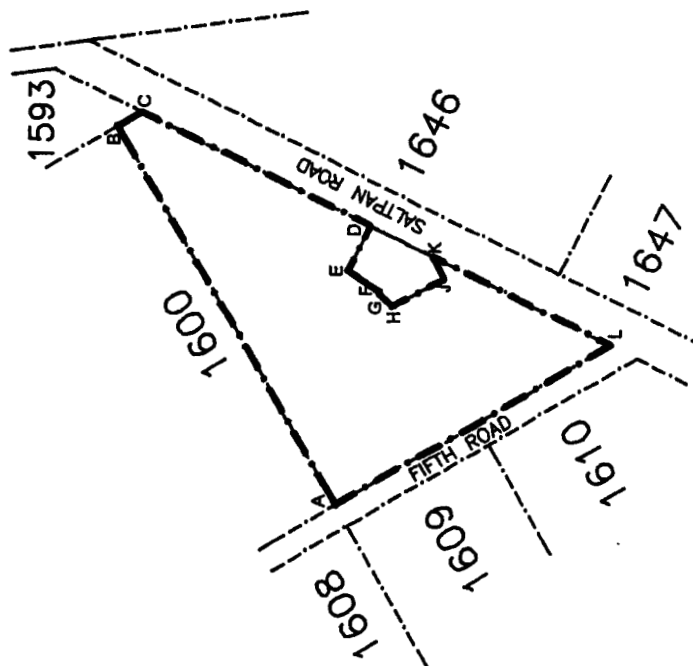

EXPROPRIATION DIAGRAM

HOLDING 1600
WINTERVELD AGRICULTURAL
HOLDINGS EXTENSION 1
MEASURING APPROXIMATELY 4,28ha
IN EXTENT.



THE SITE

THE FIGURE ABCDA REPRESENTS
APPROXIMATELY 4,28ha OF LAND BEING THE
EXPROPRIATED PORTION OF HOLDING 1600,
WINTERVELD AGRICULTURAL HOLDINGS EXTENSION 1.



NOT TO SCALE

MAP 51

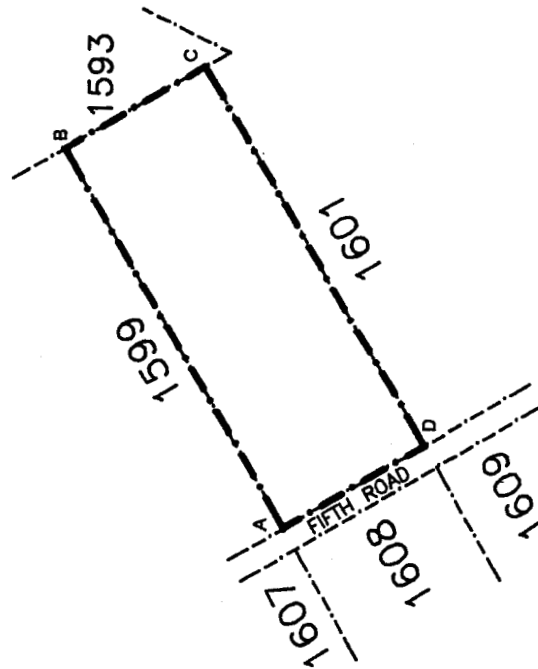

EXPROPRIATION DIAGRAM

HOLDING 1599
WINTERVELD AGRICULTURAL
HOLDINGS EXTENSION 1
MEASURING APPROXIMATELY 4,28ha
IN EXTENT.



THE FIGURE ABCDEFGH EXCLUDING JKLMNPJ
REPRESENTS APPROXIMATELY 4.00% OF LAND BEING
THE EXPROPRIATED PORTION OF HOLDING 1599,
WINTERVELD AGRICULTURAL HOLDINGS EXTENSION 1.



MAP 52

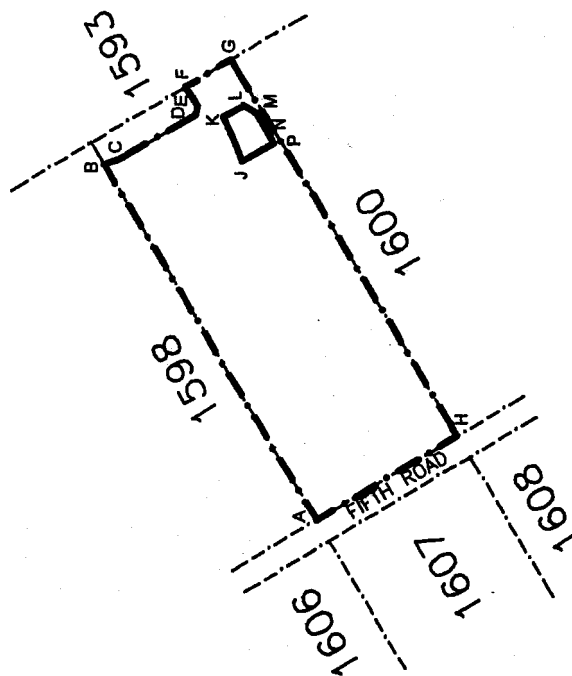

EXPROPRIATION DIAGRAM

HOLDING 1598
WINTERVELD AGRICULTURAL
HOLDINGS EXTENSION 1
MEASURING APPROXIMATELY 4,28ha
IN EXTENT.

 THE SITE

THE FIGURE ABCDA EXCLUDING EFGHIKE REPRESENTS
APPROXIMATELY 4,01ha OF LAND BEING
THE EXPROPRIATED PORTION OF HOLDING 1598.
WINTERVELD AGRICULTURAL HOLDINGS EXTENSION 1.



NOT TO SCALE

MAP 53

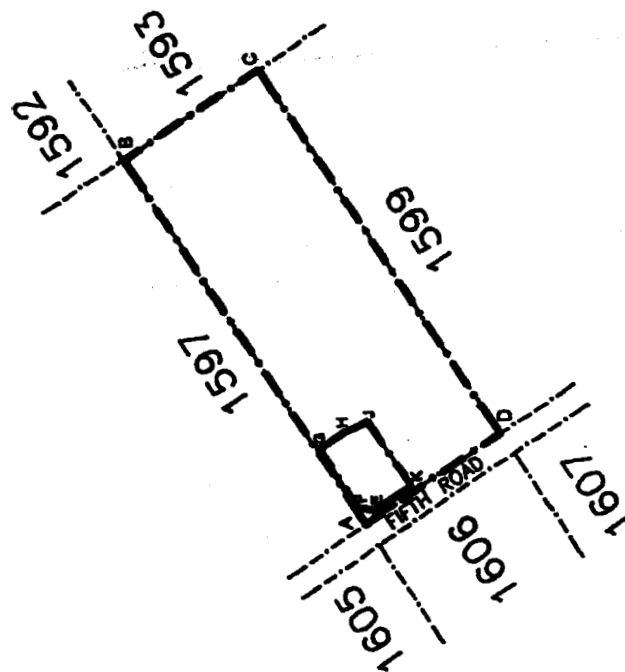

EXPROPRIATION DIAGRAM

HOLDING 1597
WINTERVELD AGRICULTURAL
HOLDINGS EXTENSION 1
MEASURING APPROXIMATELY 4,28ha
IN EXTENT.



THE SITE

THE FIGURE ABCDA EXCLUDING EFGHE REPRESENTS
APPROXIMATELY 4,21ha OF LAND BEING THE
EXPROPRIATED PORTION OF HOLDING 1597,
WINTERVELD AGRICULTURAL HOLDINGS EXTENSION 1.



NOT TO SCALE

MAP 54

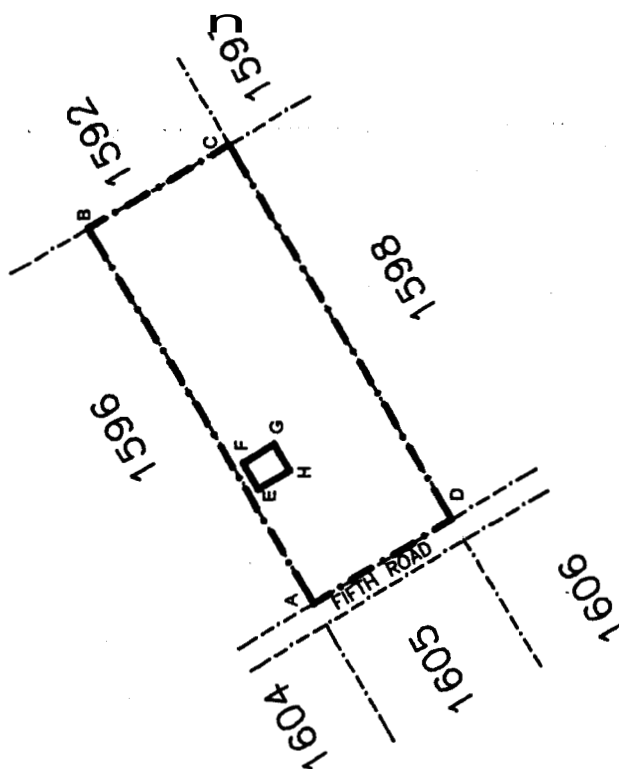

EXPROPRIATION DIAGRAM

HOLDING 1596
WINTERVELD AGRICULTURAL
HOLDINGS EXTENSION 1
MEASURING APPROXIMATELY 4,28ha
IN EXTENT.



THE SITE

THE FIGURE ABCDEFGHJKA REPRESENTS
APPROXIMATELY 3,74ha OF LAND BEING THE
EXPROPRIATED PORTION OF HOLDING 1596.
WINTERVELD AGRICULTURAL HOLDINGS EXTENSION 1.



NOT TO SCALE

MAP 55

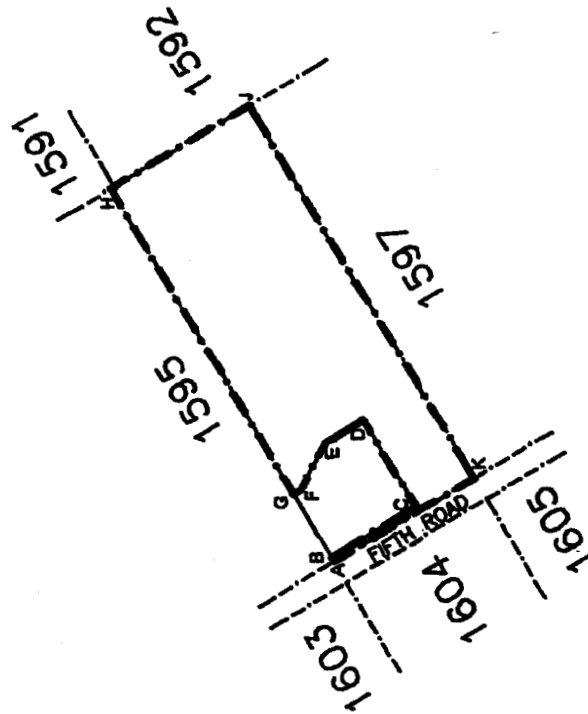

EXPROPRIATION DIAGRAM

HOLDING 1595
WINTERVELD AGRICULTURAL
HOLDINGS EXTENSION 1
MEASURING APPROXIMATELY 4,28ha
IN EXTENT.



THE SITE

THE FIGURE ABCDEFGHIJKL REPRESENTS
APPROXIMATELY 3,87ha OF LAND BEING THE
EXPROPRIATED PORTION OF HOLDING 1595,
WINTERVELD AGRICULTURAL HOLDINGS EXTENSION 1.



NOT TO SCALE

MAP 56

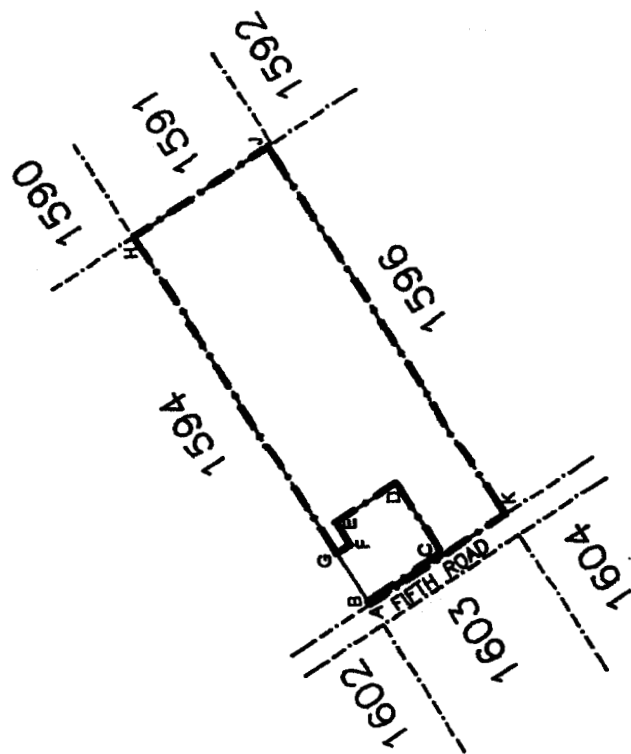

**EXPROPRIATION DIAGRAM
HOLDING 1594
WINTERVELD AGRICULTURAL
HOLDINGS EXTENSION 1
MEASURING APPROXIMATELY 4,28ha
IN EXTENT.**



THE SITE

THE FIGURE ABCDEFGHJKLMA REPRESENTS
APPROXIMATELY 4,02ha OF LAND BEING
THE EXPROPRIATED PORTION OF HOLDING 1594.
WINTERVELD AGRICULTURAL HOLDINGS EXTENSION 1.



NOT TO SCALE

MAP 57

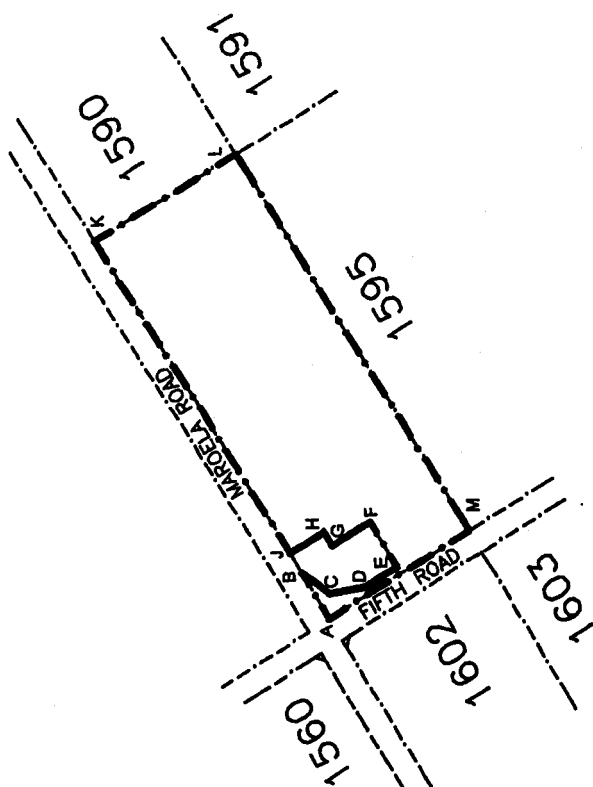

EXPROPRIATION DIAGRAM
HOLDING 1590
WINTERVELD AGRICULTURAL
HOLDINGS EXTENSION 1
MEASURING APPROXIMATELY 4,29ha
IN EXTENT.

 **THE SITE**

THE FIGURE ABCDA AND EFGHJKE REPRESENTS
 APPROXIMATELY 3,62ha OF LAND BEING THE
 EXPROPRIATED PORTION OF HOLDING 1590
 WINTERVELD AGRICULTURAL HOLDINGS EXTENSION 1.



NOT TO SCALE

MAP 58

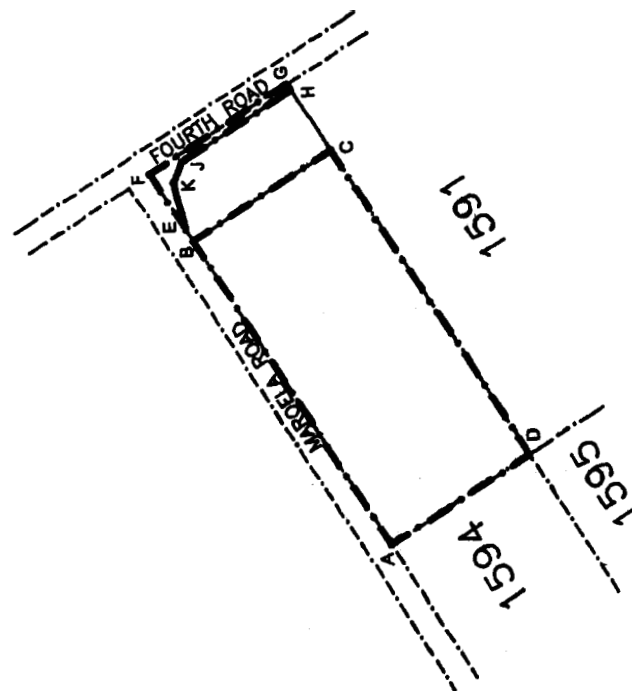

**EXPROPRIATION DIAGRAM
HOLDING 1591
WINTERVELD AGRICULTURAL
HOLDINGS EXTENSION 1
MEASURING APPROXIMATELY 4,33ha
IN EXTENT.**



THE SITE

THE FIGURE ABCDEA EXCLUDING FGHJKL REPRESENTS
APPROXIMATELY 3,29ha OF LAND BEING THE
EXPROPRIATED PORTION OF HOLDING 1591.
WINTERVELD AGRICULTURAL HOLDINGS EXTENSION 1.



NOT TO SCALE

MAP 59

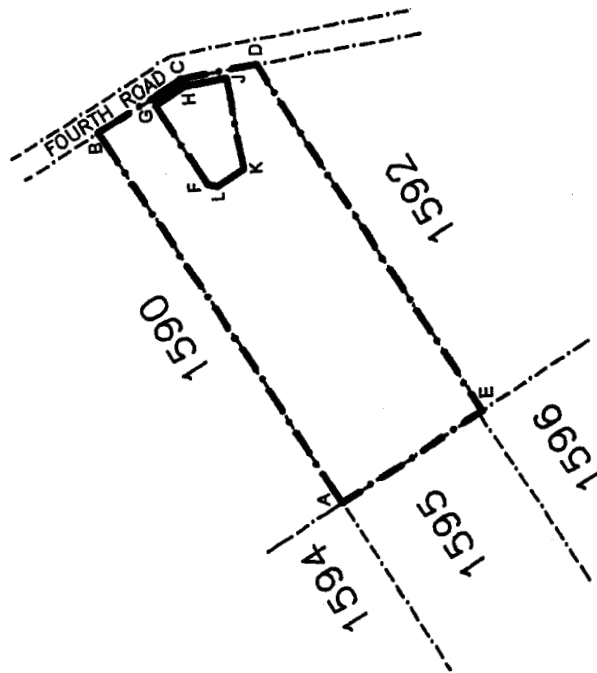

EXPROPRIATION DIAGRAM

HOLDING 1592
WINTERVELD AGRICULTURAL
HOLDINGS EXTENSION 1
MEASURING APPROXIMATELY 6,59ha
IN EXTENT.

THE SITE



THE FIGURE ABCDA EXCLUDING EFGHJKLMNE REPRESENTS
APPROXIMATELY 6,08ha OF LAND BEING THE
EXPROPRIATED PORTION OF HOLDING 1592,
WINTERVELD AGRICULTURAL HOLDINGS EXTENSION 1.



NOT TO SCALE

MAP 60

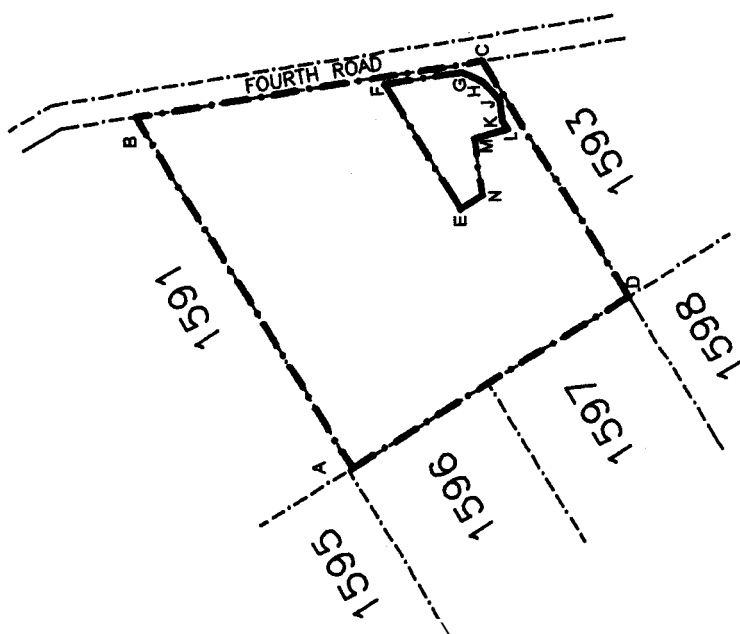

**EXPROPRIATION DIAGRAM
HOLDING 1593
WINTERVELD AGRICULTURAL
HOLDINGS EXTENSION 1
MEASURING APPROXIMATELY 5,07ha
IN EXTENT.**



THE SITE

THE FIGURE ABCDEFGHIKA REPRESENTS
APPROXIMATELY 4,56ha OF LAND BEING
THE EXPROPRIATED PORTION OF HOLDING 1593,
WINTERVELD AGRICULTURAL HOLDINGS EXTENSION 1.



NOT TO SCALE

MAP 61

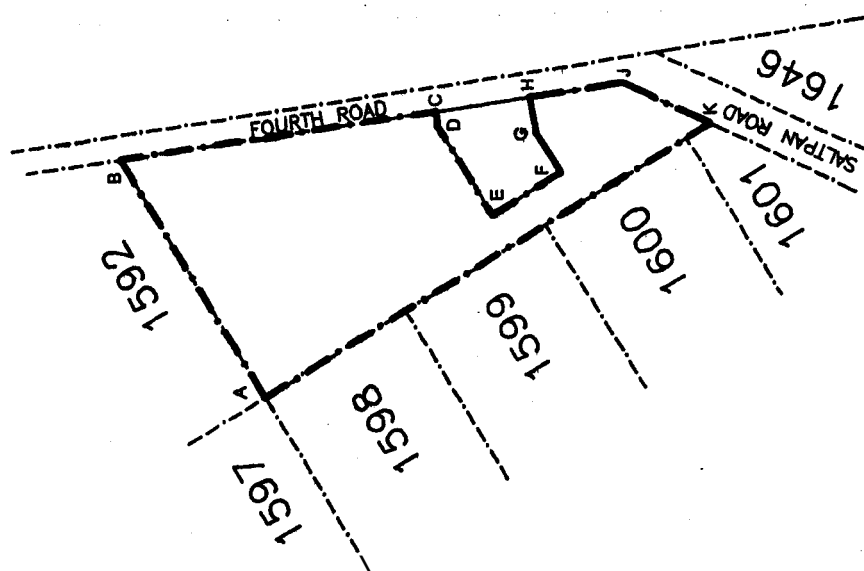

EXPROPRIATION DIAGRAM

HOLDING 1541
WINTERVELD AGRICULTURAL
HOLDINGS EXTENSION 1
MEASURING APPROXIMATELY 4,13ha
IN EXTENT.



THE SITE

THE FIGURE ABCDEA REPRESENTS
APPROXIMATELY 4,13ha OF LAND BEING THE
EXPROPRIATED PORTION OF HOLDING 1541.
WINTERVELD AGRICULTURAL HOLDINGS EXTENSION 1.



NOT TO SCALE

MAP 62

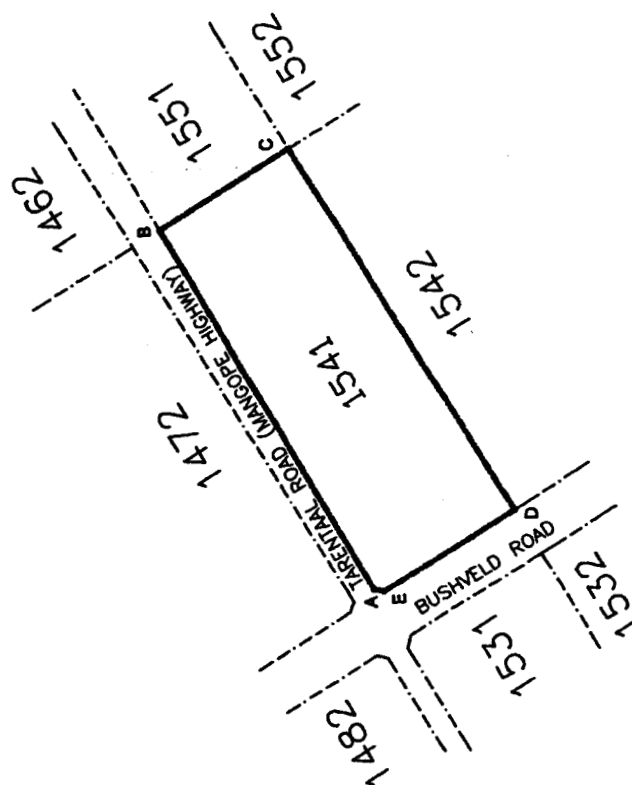

HOLDING 1542
WINTERVELD AGRICULTURAL
HOLDINGS EXTENSION 1
MEASURING APPROXIMATELY 4,23ha
IN EXTENT.



THE SITE

THE FIGURE ABCDA REPRESENTS APPROXIMATELY 4.23ha OF LAND BEING THE EXPROPRIATED PORTION OF HOLDING 1542, WINTERVELD AGRICULTURAL HOLDINGS EXTENSION 1.



NOT TO SCALE

MAP 63

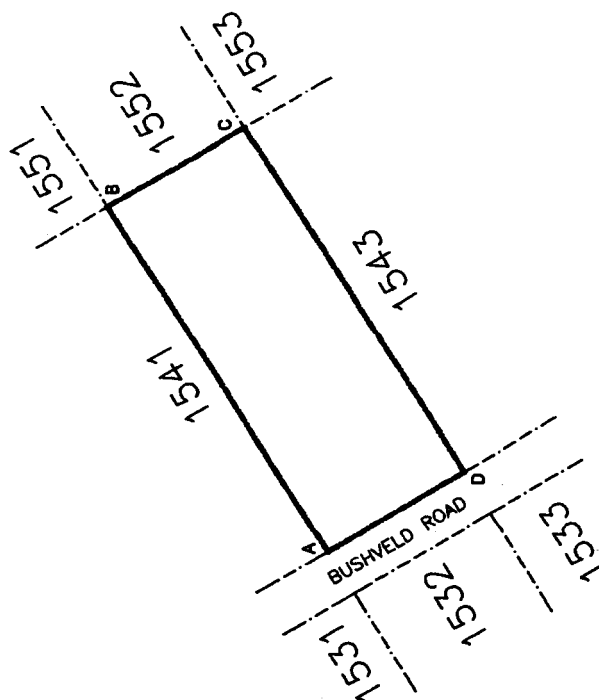

Printed by and obtainable from the Government Printer, Bosman Street, Private Bag X85, Pretoria, 0001
Publications: Tel: (012) 334-4508, 334-4509, 334-4510
Advertisements: Tel: (012) 334-4673, 334-4674, 334-4504