



Government Gazette

REPUBLIC OF SOUTH AFRICA

Vol. 475 Pretoria 7 January 2005 **No. 27143**



AIDS HELPLINE: 0800-0123-22 Prevention is the cure

GOVERNMENT NOTICE
GOEWERMENTSKENNISGEWING

DEPARTMENT OF TRANSPORT
DEPARTEMENT VAN VERVOER

No. 1

7 January 2005

THE SOUTH AFRICAN NATIONAL ROADS AGENCY
LIMITED

DECLARATION OF NATIONAL ROAD N17: SECTION 3 TO SECTION 5:
SPRINGS TO ERMELO; PROVINCES OF GAUTENG AND MPUMALANGA.

By virtue of section 40(1)(a) of The South African National Roads Agency Limited and National Roads Act, 1998 (Act No. 7 of 1998), I hereby declare the sections of road as depicted on the attached Plan No: P546/04 and sheet No's 1 to 48, as a National Road.

(N17: Springs – Ermelo)



Mr J T Radebe, MP
MINISTER OF TRANSPORT

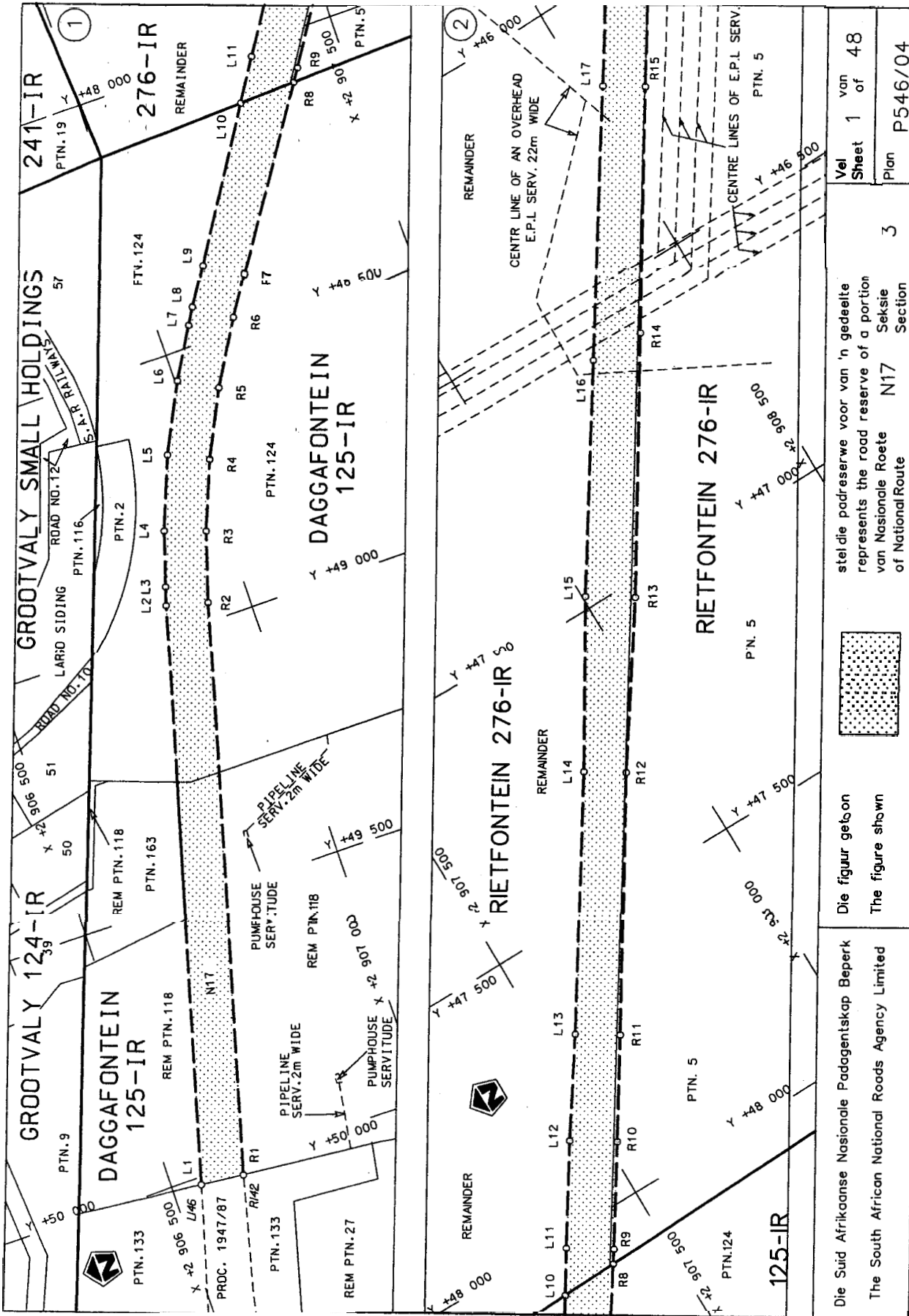

Die Suid Afrikaanse Nasionale Padagentskap Beperk
The South African National Roads Agency Limited

Die figuur getoon
The figure shown

steldie padreserwe voor van 'n gedeelte
represents the road reserve of a portion
van Nasionale Roete N17 Sektie
of National Route N17 Section

Vel
Sheet 1 of 48

Plan P546/04

D.O.9.A

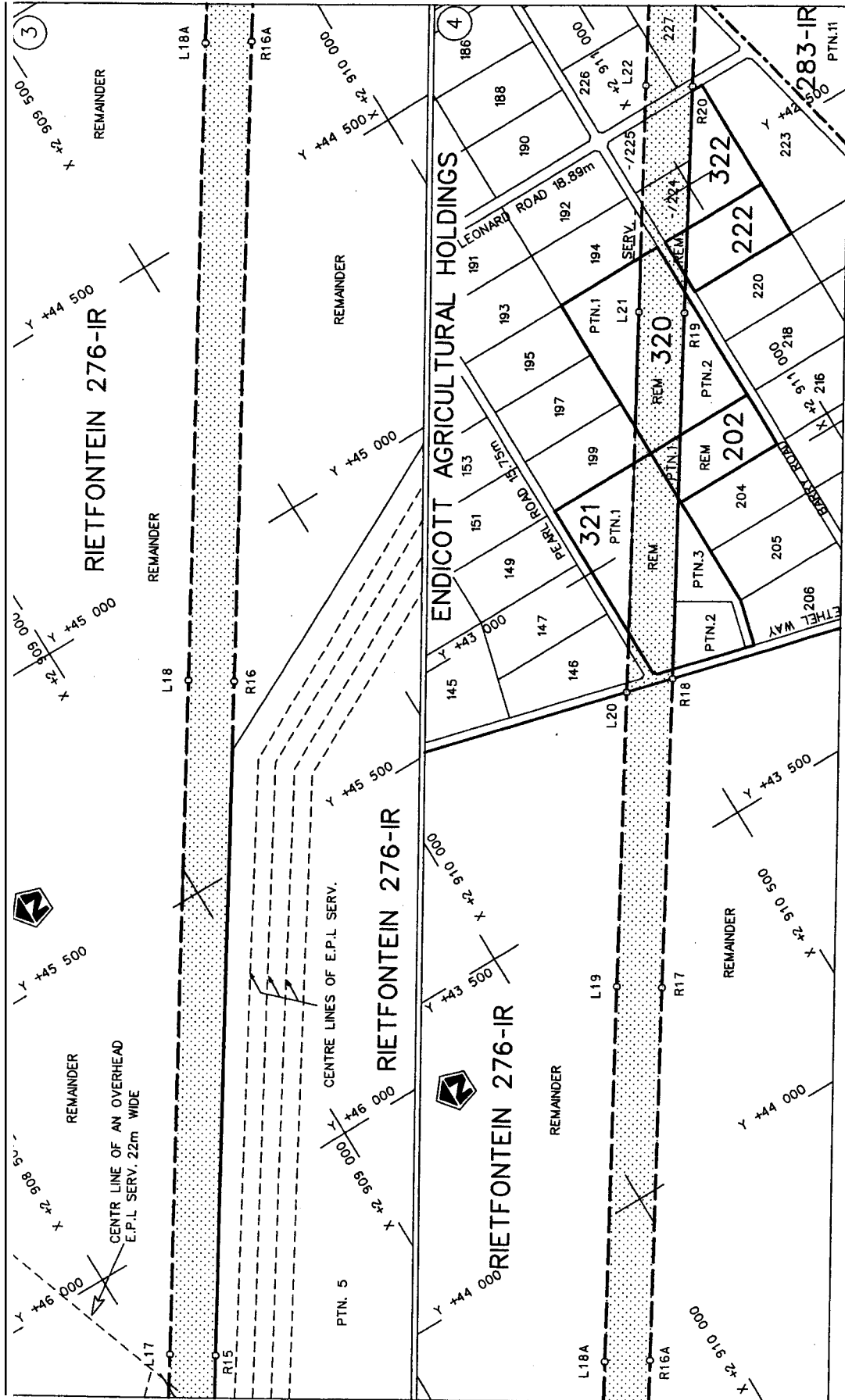

Die Suid Afrikaanse Nasionale Padagentskap Beperk The South African National Roads Agency Limited	stel die padreserwe voor van 'n gedeelte represents the road reserve of a portion van Nasionale Roete of National Route	N17	Seksie Section	3	Plan P546/04
--	--	-----	-------------------	---	--------------

Die figuur getoon The figure shown	Die hatched area	represent the road reserve of a portion of National Route N17
---------------------------------------	------------------	---

Vel Sheet	van of	48
--------------	-----------	----

Plan	P546/04
------	---------

D.O.9.A

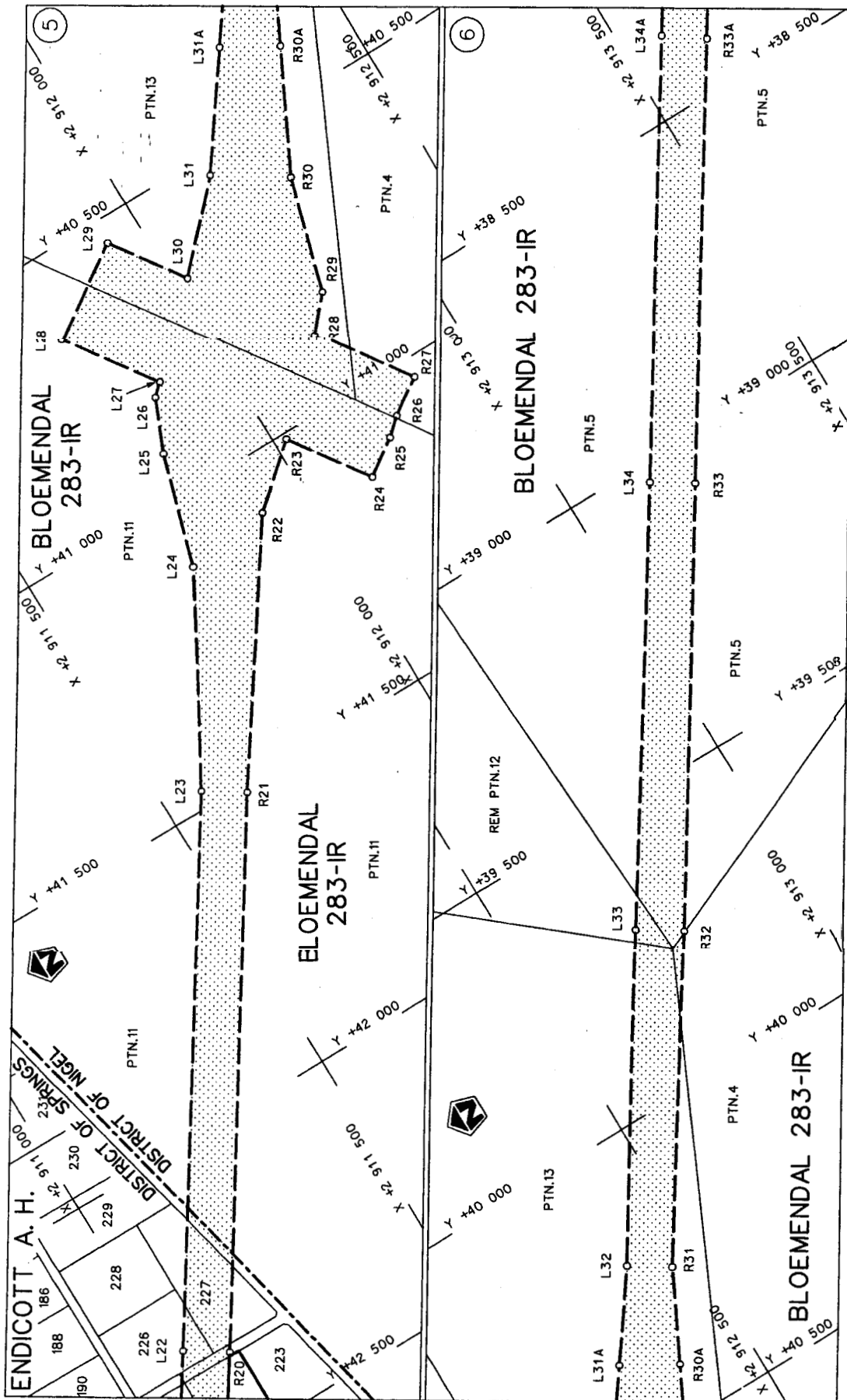

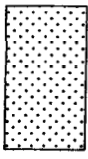
<p>Die Suid Afrikaanse Nasionale Padagentskap Beperk The South African National Roads Agency Limited</p>	<p>Die figuur getoon The figure shown</p> 	<p>stel die padreserwe voor van 'n gedetelte represents the road reserve of a portion van Nasionale Roete N17 Satsie of National Route Section</p>	<p>Vel Sheet 3 of 48</p> <p>Plan P546/04</p>
		<p>3</p>	<p>3</p>

D.O.9.A

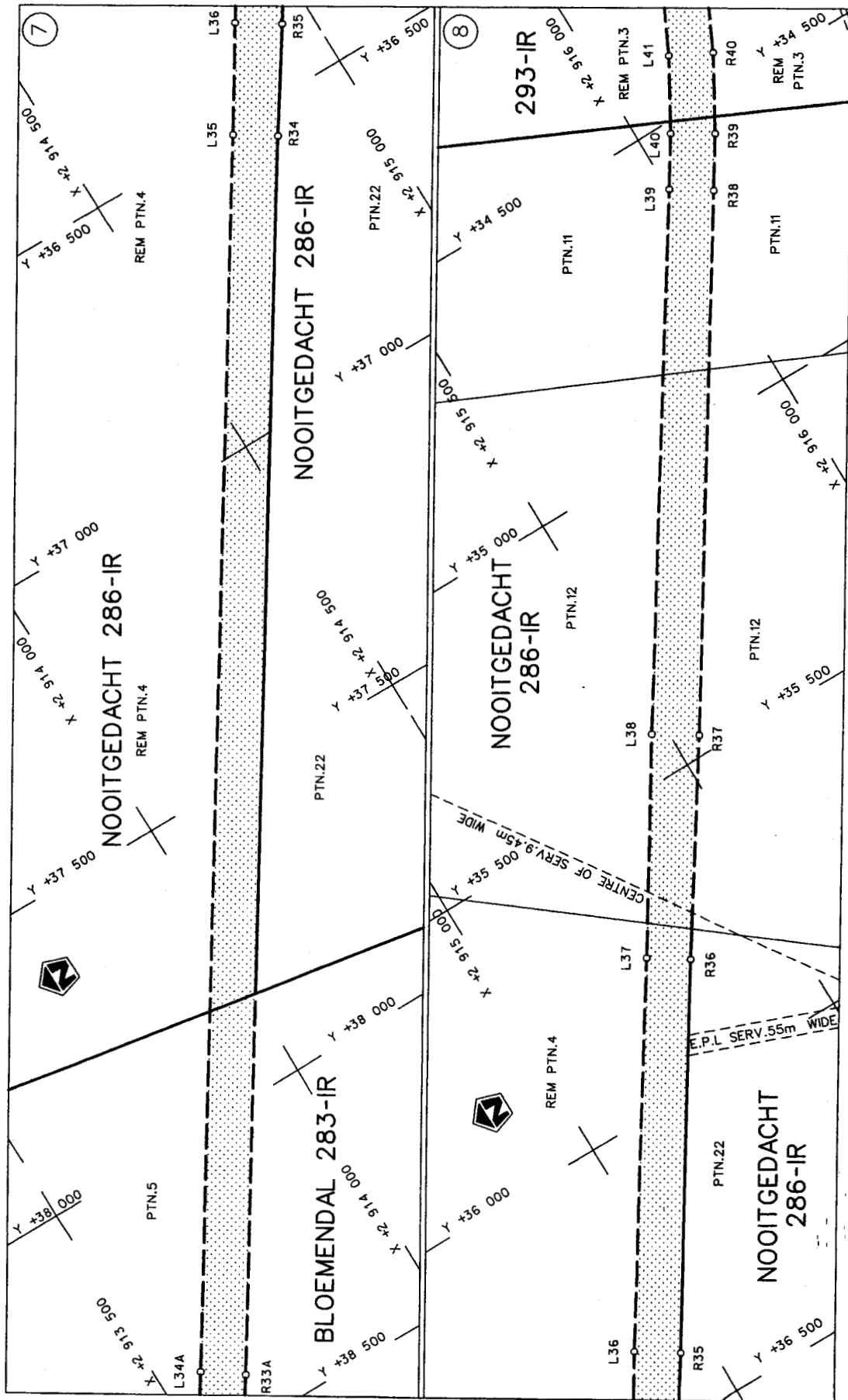

<p>Die Suid Afrikaanse Nasionale Padagentskap Beperk The South African National Roads Agency Limited</p>	<p>Die figuur getoon The figure shown</p> 	<p>stel die padreserwe voor van 'n gedeelte represents the road reserve of a portion van Nasionale Roete N17 of National Route</p> <p>Seksie Section</p> <p>3</p>	<p>Vel Sheet</p> <p>4 of 48</p> <p>Plan P546/04</p>
--	---	---	---

D.O.9.A

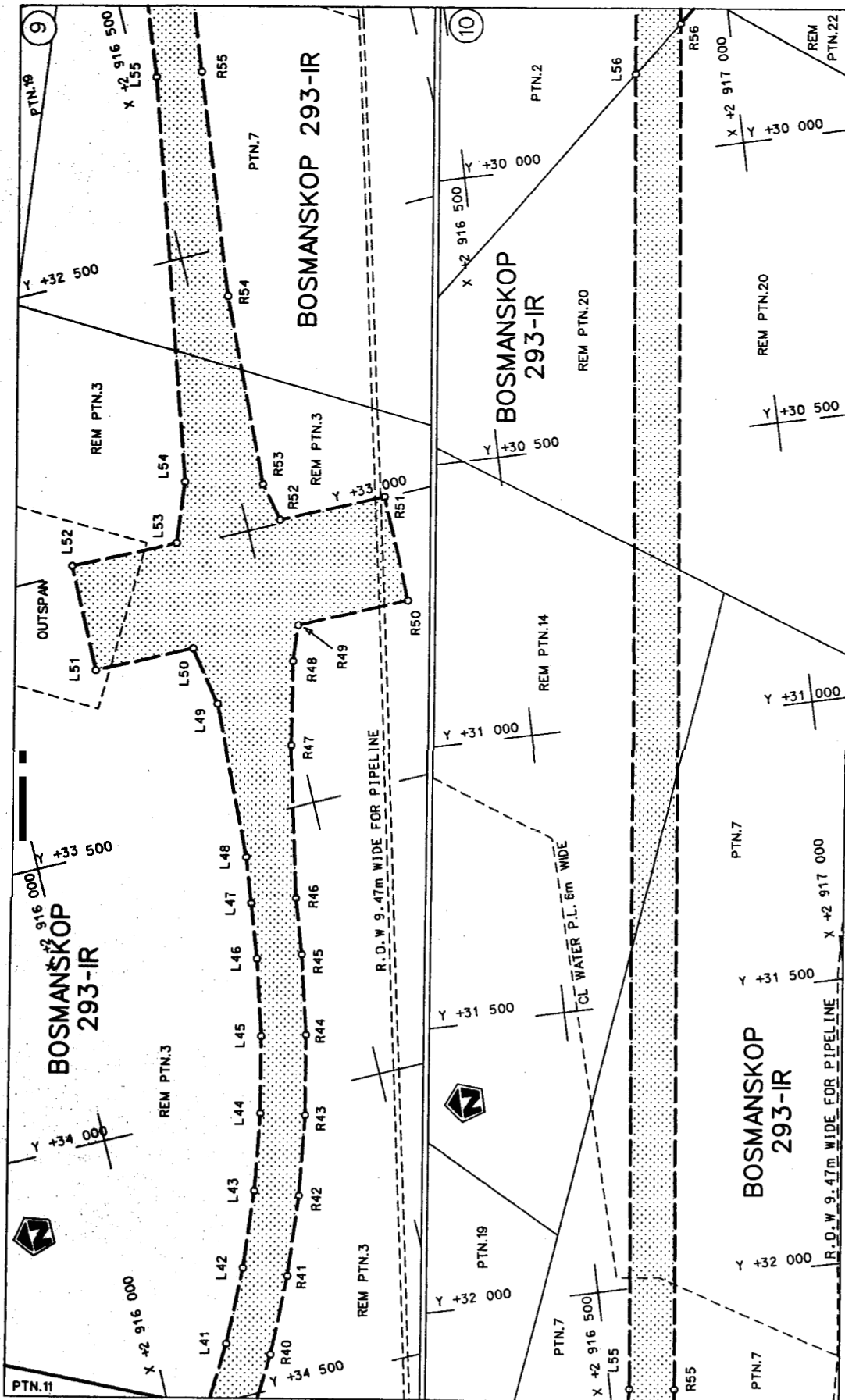

Die Suid Afrikaanse Nasionale Padagentskap Beperk
The South African National Roads Agency Limited

Die figuur getoon
The figure shown

stel die padreserwe voor van 'n gedeelte
represents the road reserve of a portion
van Nasionale Roete N17
of National Route N17

Seksie
Section

3

Vel
Sheet

5
of

48

Plan
P546/04

D.O.9.A

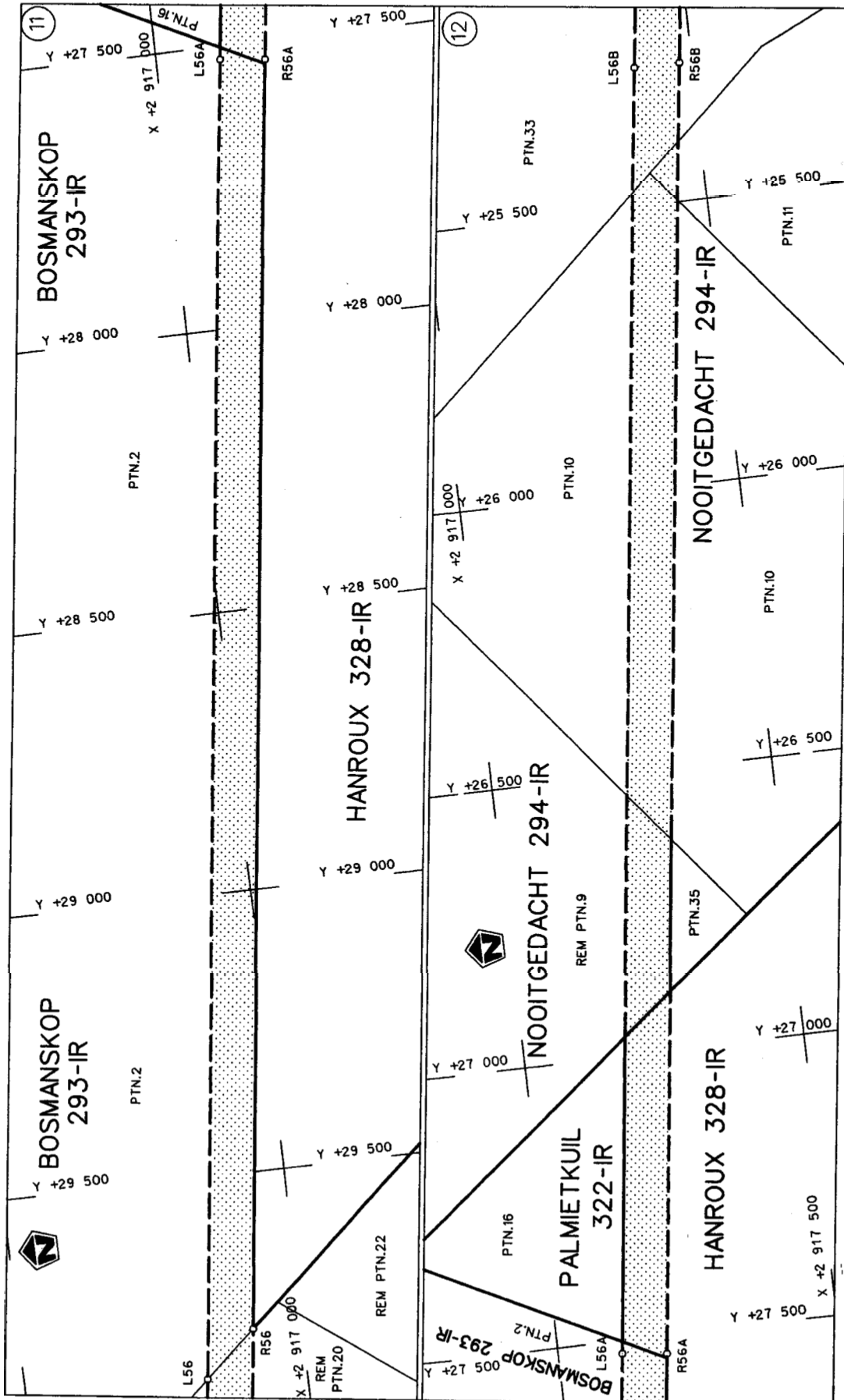

Die Suid Afrikaanse Nasionale Padagentskap Beperk The South African National Roads Agency Limited	Die figuur getoon The figure shown	steldis padrese we oor van 'n gedeelte represents the road reserve of a portion van Nasionale Roete N17 of National Route N17	Saksie Section	3	Plan P546/04	Vel Sheet 6 of 48
--	---------------------------------------	--	-------------------	---	--------------	-------------------

D.O.9.A

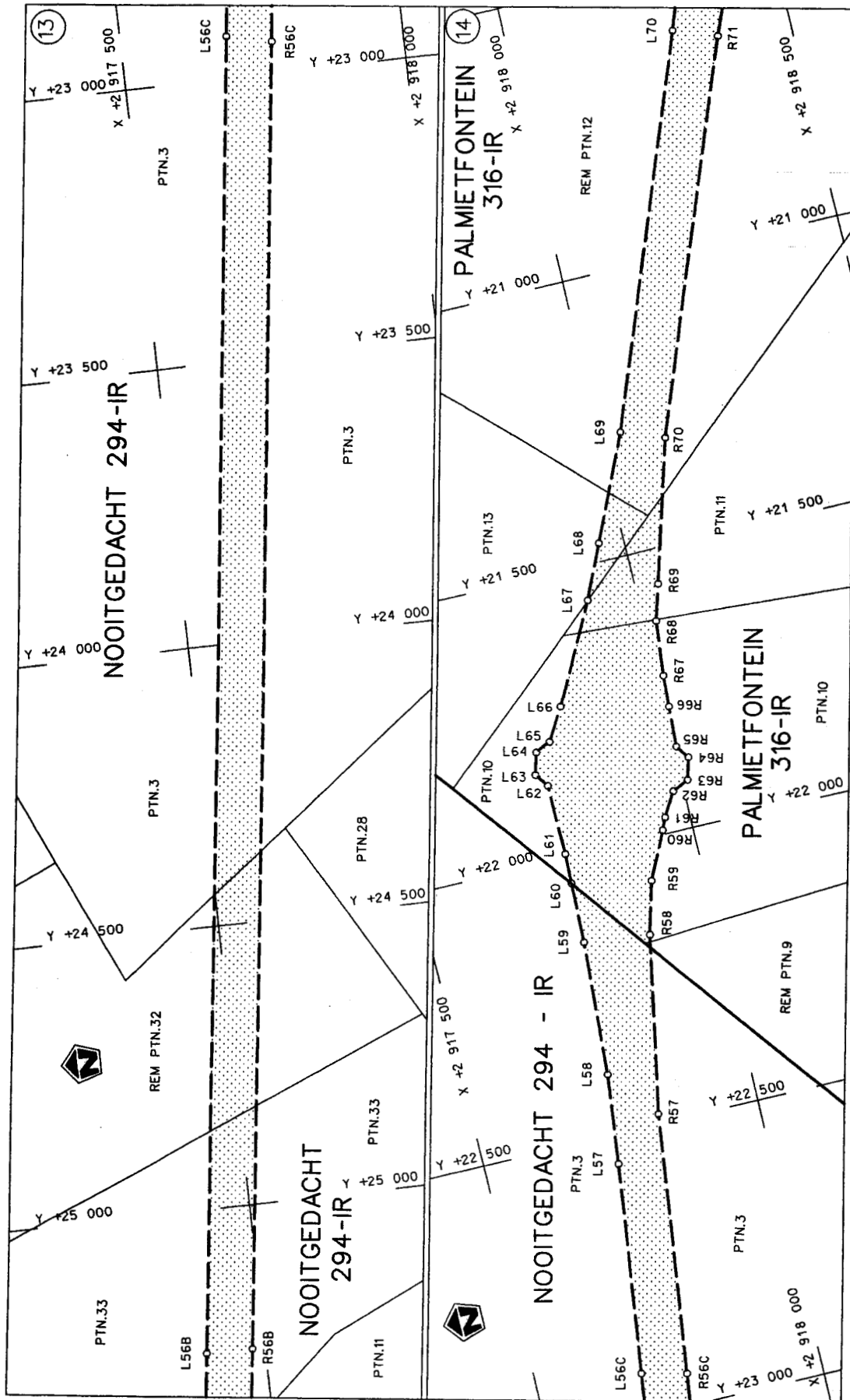

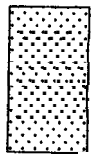
<p>Die Suid Afrikaanse Nasionale Padagentskap Beperk The South African National Roads Agency Limited</p>	<p>Die figuur getoon The figure shown</p> 	<p>stel die padreserwe voor van 'n gedeelte represents the road reserve of a portion van Nasionale Roete N17 of National Route</p> <p>Sekse Section</p> <p>3</p>
<p>Vel Sheet</p> <p>7 van 48</p>	<p>Plan P546/04</p>	<p>D.O.9.A</p>

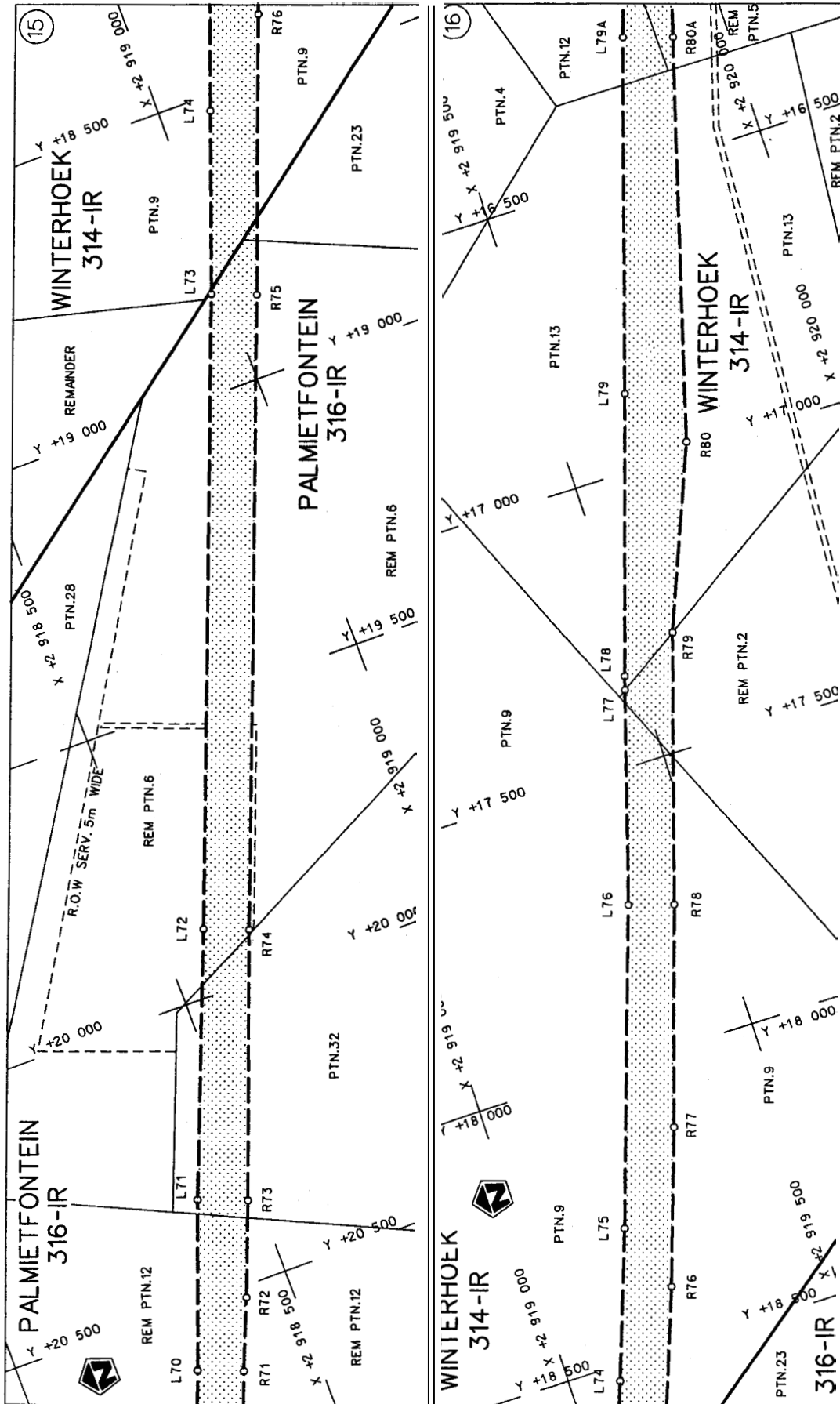

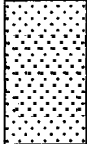
Die Suid Afrikaanse Nasionale Padagentskap Beperk The South African National Roads Agency Limited	Die figuur getoon The figure shown		steld die padreserwe voor van 'n gedeelte represents the road reserve of a portion van Nasionale Roete N17 Sektie of National Route N17 Section	Vel Sheet B of 48
				Plan 0546/04

D.O.9.A

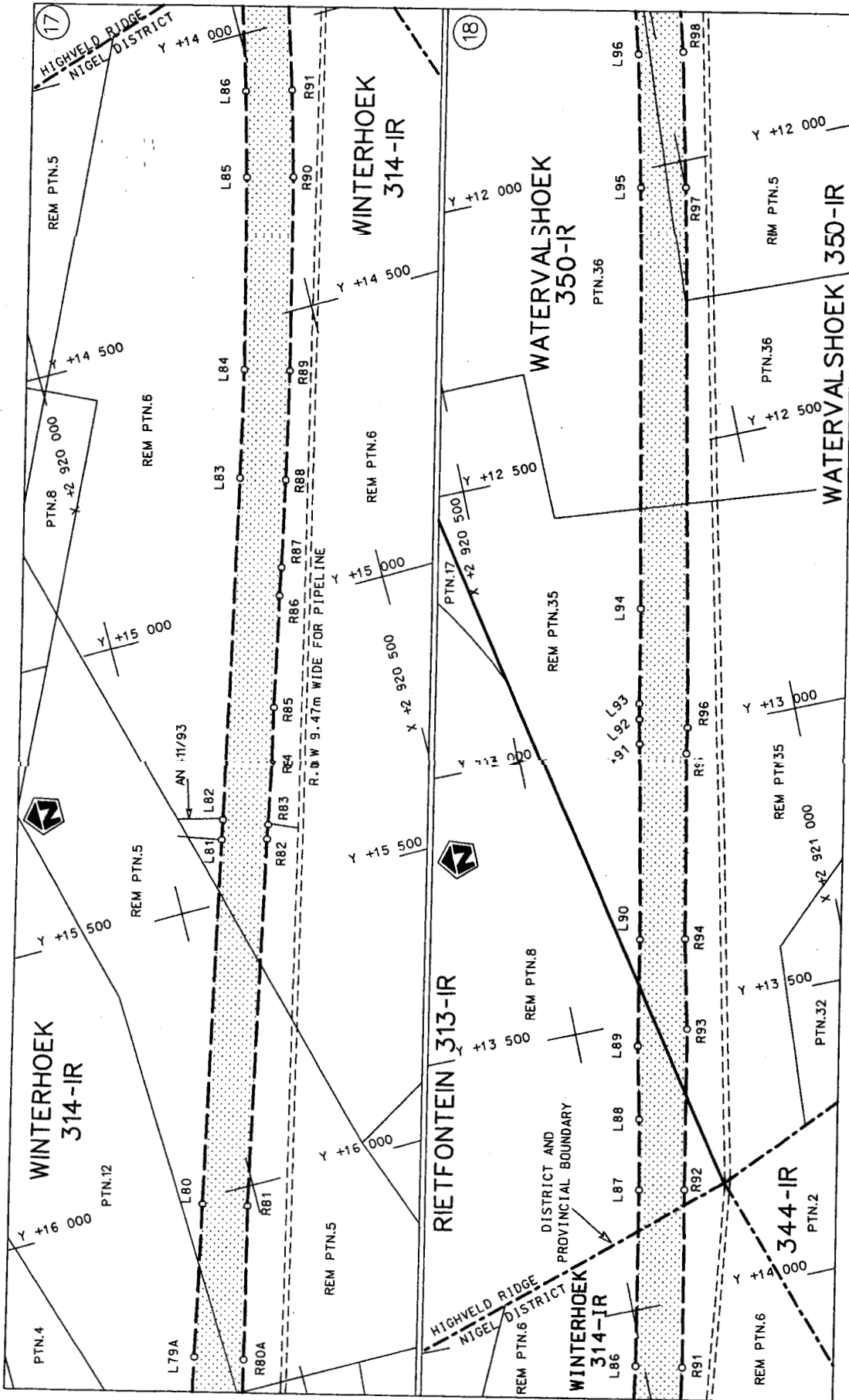

<p>Die Suid Afrikaanse Nasionale Padagentskap Beperk The South African National Roads Agency Limited</p>	<p>Die figuur getoon The figure shown</p>	<p>ste ti padrese twe oor van 'n gedeelte represents the road reserve of a portion van Nasionale Roete N17 Seksie 3 & 4 of National Route Section</p>	<p>Vel Sheet 9 of 48 Plan P546/04</p>
--	---	---	---

D.O.9.A

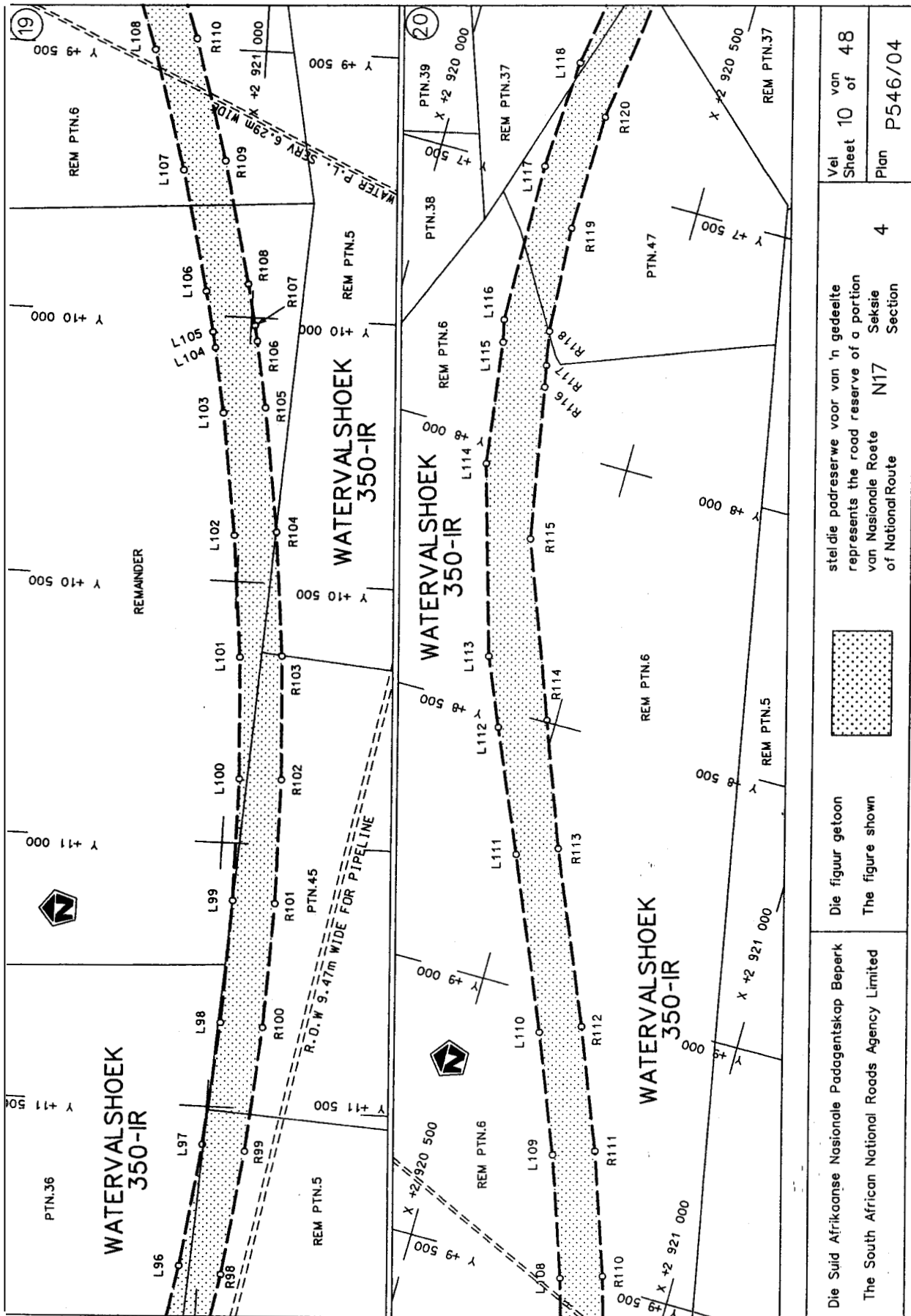

Die Suid Afrikaanse Nasionale Padagentskap Beperk
The South African National Roads Agency Limited

Die figuur getoon
The figure shown

steldie padreserwe voor van 'n gedeelte
represents the road reserve of a portion
van Nasionale Roete N17
Seksie 4
Section

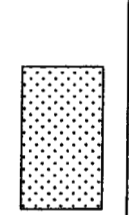

Vel Sheet 10 of 48
Plan P546/04

D.O.9.A

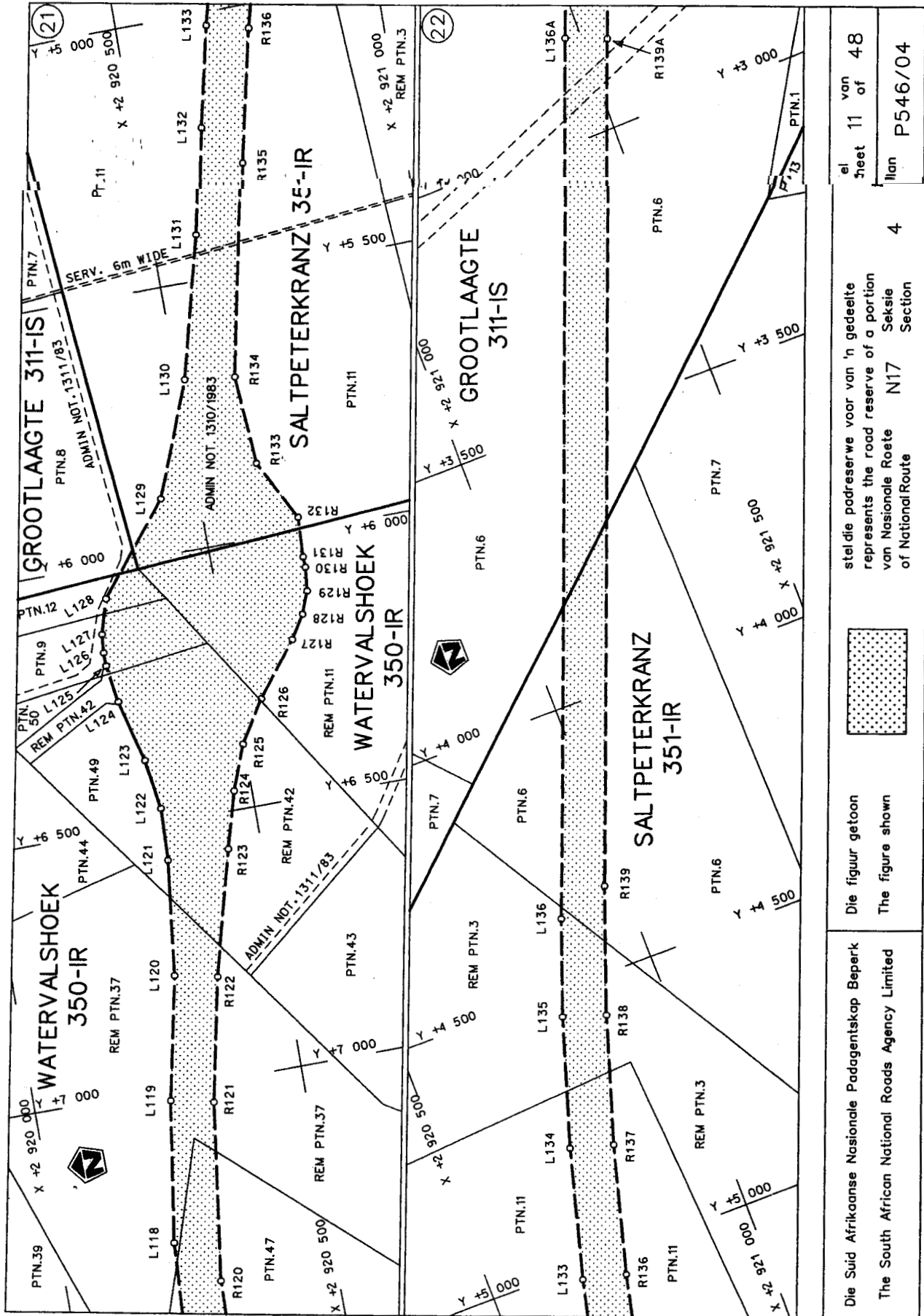

Die Suid Afrikaanse Nasionale Padagentskap Bepark The South African National Roads Agency Limited	Die figuur getoon The figure shown	steldie padreserve voor van 'n gedeelte represents the road reserve of a portion van Nasionale Roete N17 Sektie of National Route N17 Section	el sheet 11 van of 48 llaan P546/04
--	---------------------------------------	--	---

D.O.9.A

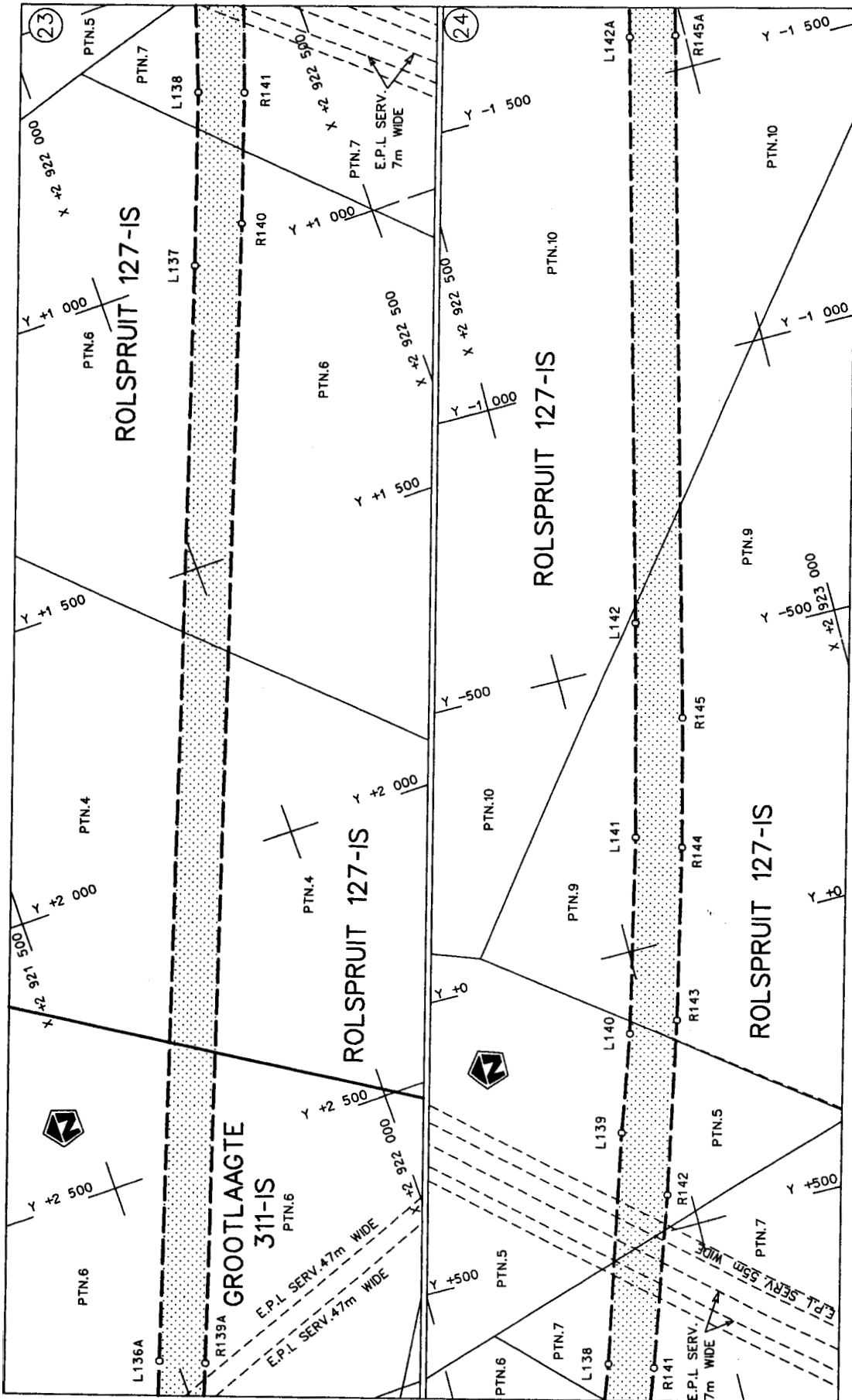

<p>Die Suid Afrikaanse Nasionale Padagentskap Beperk The South African National Roads Agency Limited</p>	<p>Die figuur getoon The figure shown</p>	<p>stelt die padreserwe voor van 'n gedeelte represents the road reserve of a portion van Nasionale Roete N17 of National Route N17 Section</p>	<p>Vel Sheet 12 of 48 Plan P546/04</p>
--	---	---	--

D.O.9.A

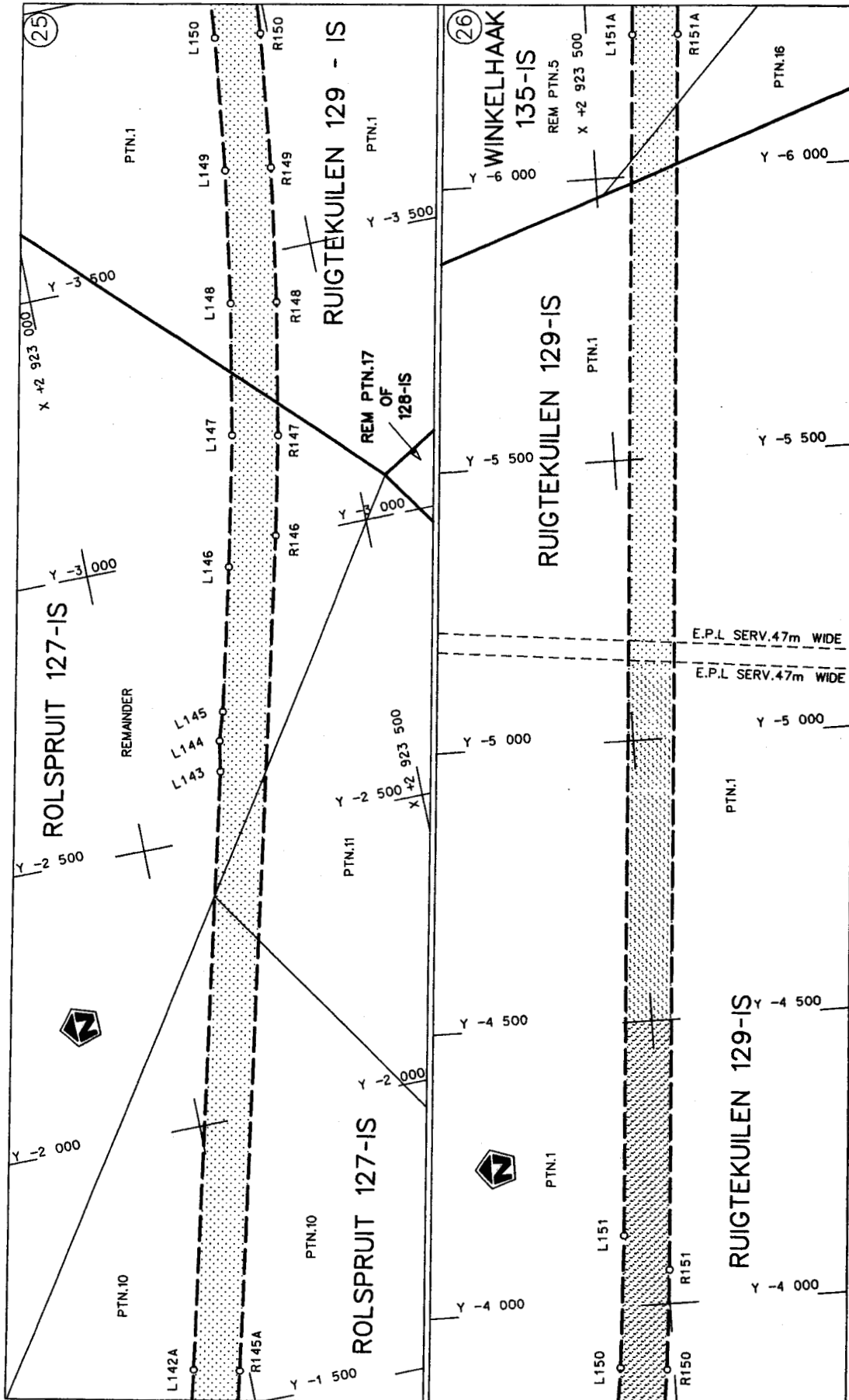

<p>Die Suid Afrikaanse Nasionale Padagentskap Beperk The South African National Roads Agency Limited</p>	<p>Die figuur getoon The figure shown</p>	<p>steldie padreserwe voor van 'n gedeelte represents the road reserve of a portion van Nasionale Roete N17 of National Route N17 Section</p>	<p>Vel Sheet 13 of 48 Plan P546/04</p>
--	---	---	--

D.O.9.A

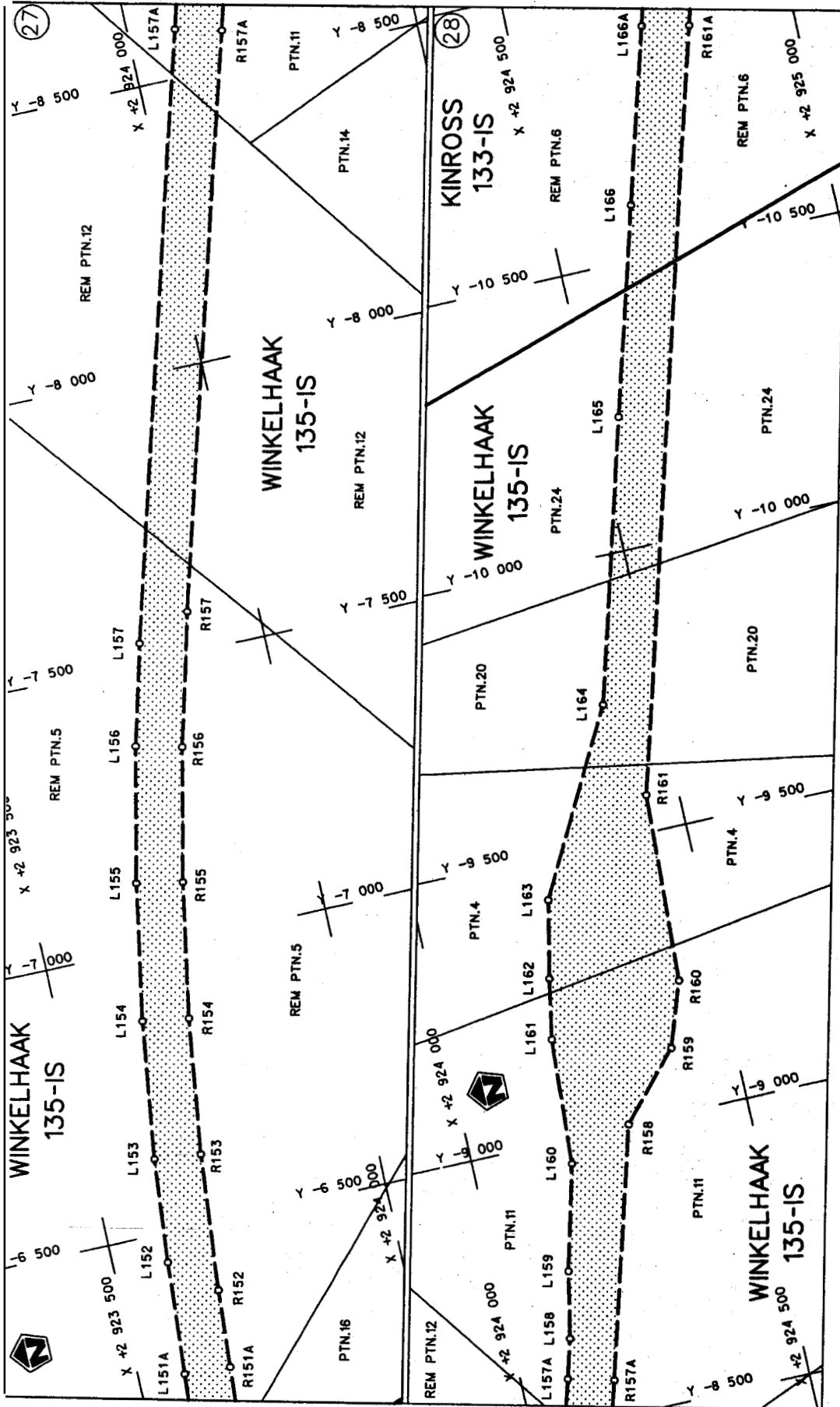

Val	van
Sheet	14 of 48
Plan	P546/04

steldie padreserwe voor van 'n gedeelte
represents the road reserve of a portion
van Nasionale Roete N17
of National Route N17 Section 4

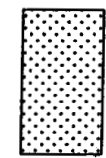

Die figuur getoon
The figure shown

Die Suid Afrikaanse Nasionale Padagentskap Beperk
The South African National Roads Agency Limited

D.O.9.A

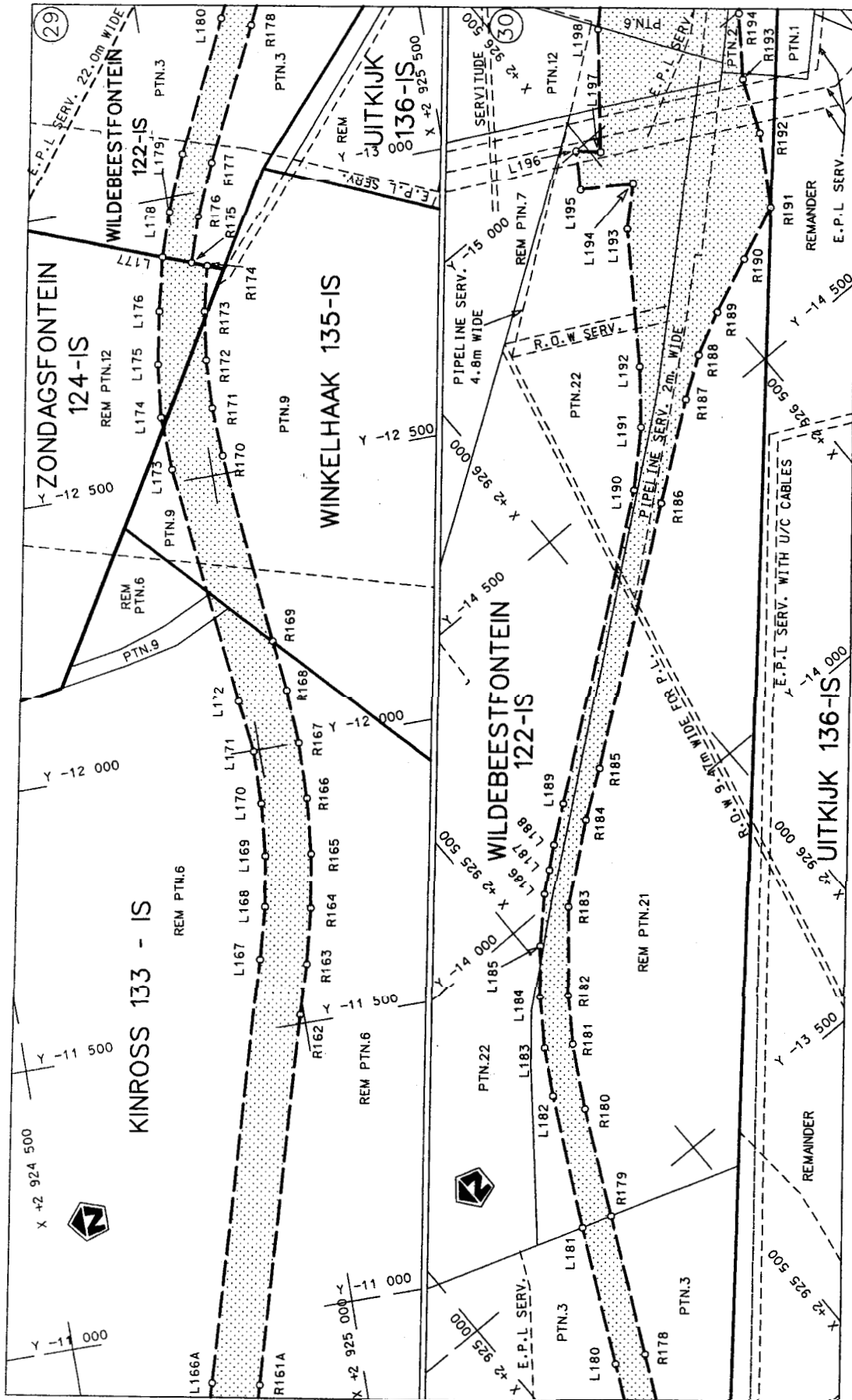

Die Suid Afikaanse Nasionale Padagentskap se portik The South African National Roads Agency Limited	Die figuur getoon The figure shown	steeldie padreserwe voor van 'n gedeelte represents the road reserve of a portion van Nasionale Roete N17 Seksie Section	Val Sheet 15 of 48
--	---------------------------------------	--	-----------------------

4	Plan P546/04
---	--------------

D.O.9.A

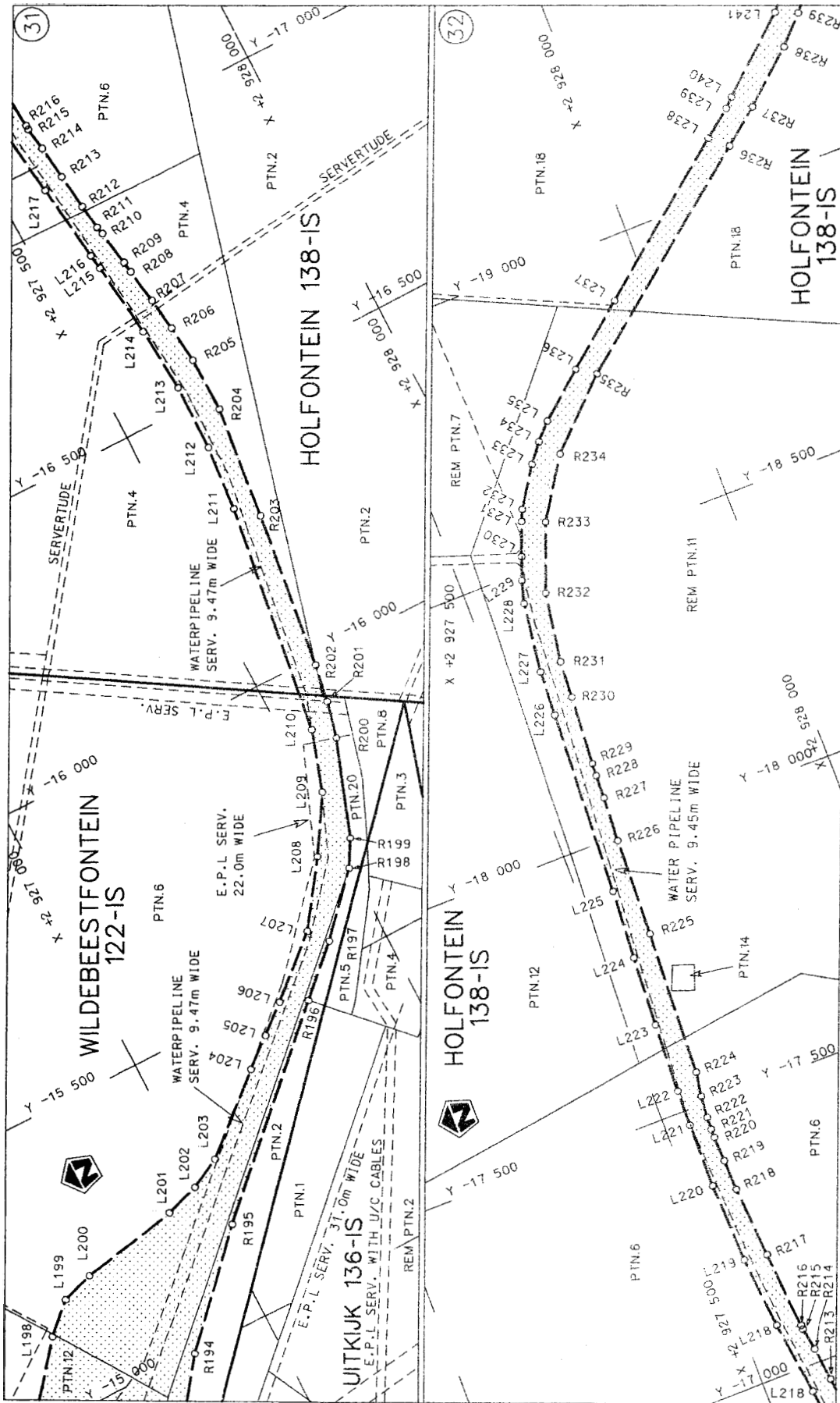

<p>Die Suid Afrikaanse Nasionale Padagentskap Beperk The South African National Roads Agency Limited</p>	<p>Die figuur getoon The figure shown</p>	<p>steldie padreserwe voor van 'n gedeelte represents the road reserve of a portion van Nasionale Roete N17 of National Route N17</p> <p>Seksie Section</p> <p>4</p>	<p>Vel Sheet</p> <p>16 of</p> <p>van of</p> <p>48</p>
<p>Plan P546/04</p>		<p>D.O.9.A</p>	

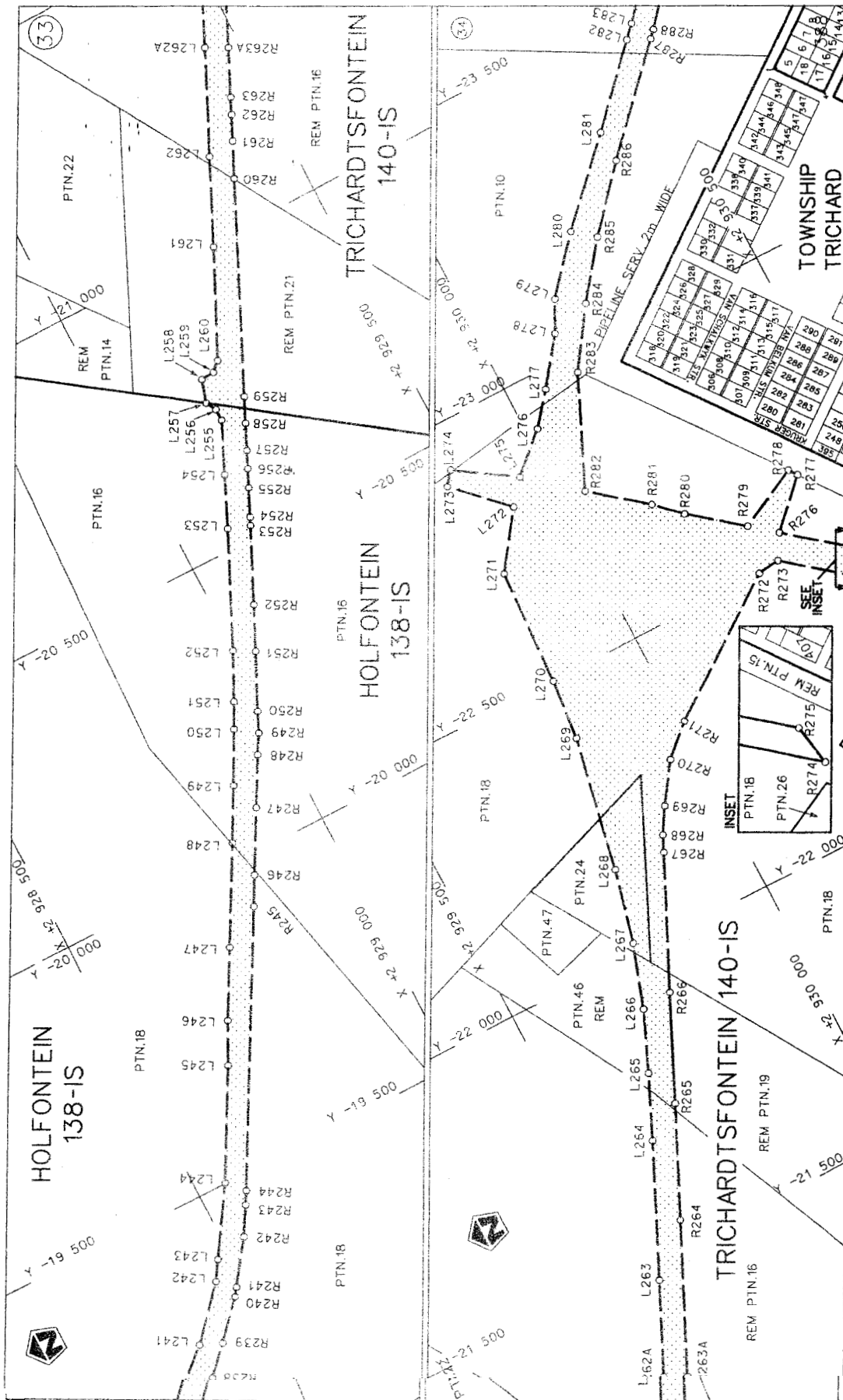

<p>D: Suid Afrikaanse Nasionale Padagentskap Beperk The South African National Roads Agency Limited</p>	<p>Die figuur getoon The figure shown</p>	<p>stelde padreserwe voor van 'n gedeelte represents the road reserve of a portion van Nasionale Roete N17 of National Route</p>	<p>Vel Sheet 17 of 48 Plan P546/04</p>
<p>4</p>		<p>Section</p>	

D.O.9.A

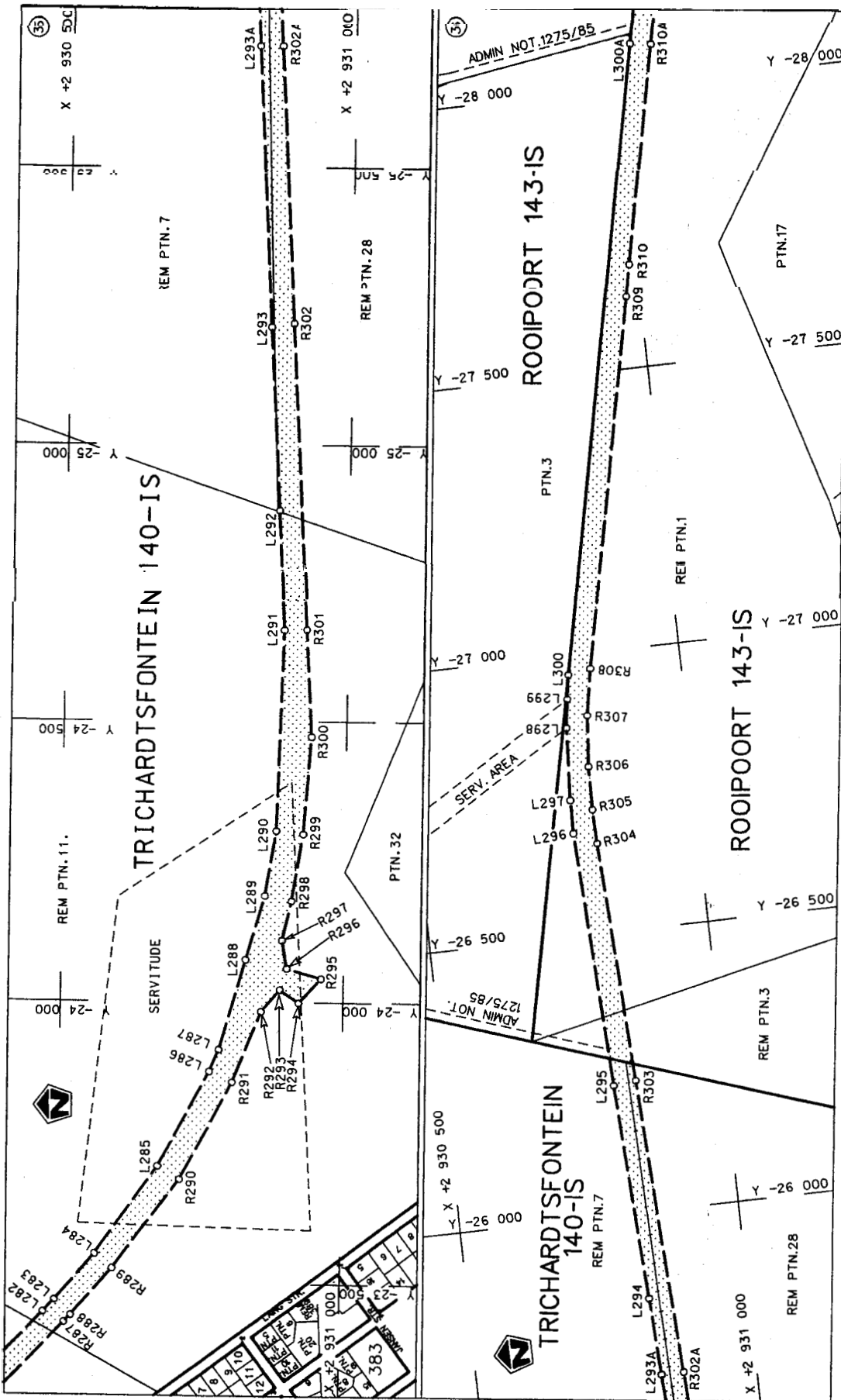

<p>Die Suid Afrikaanse Nasionale Padagentskap Beperk The South African National Roads Agency Limited</p>	<p>Die figuur getoon The figure shown</p>	<p>Vel van Sheet 18 of 48 Plan P546/04</p>
<p>s/di: padreserwe voor van 'n gedeelte represents the road reserve of a portion van Nasionale Roete N17 Seksie 4 c National Route N17 Section</p>		

D.O.9.A

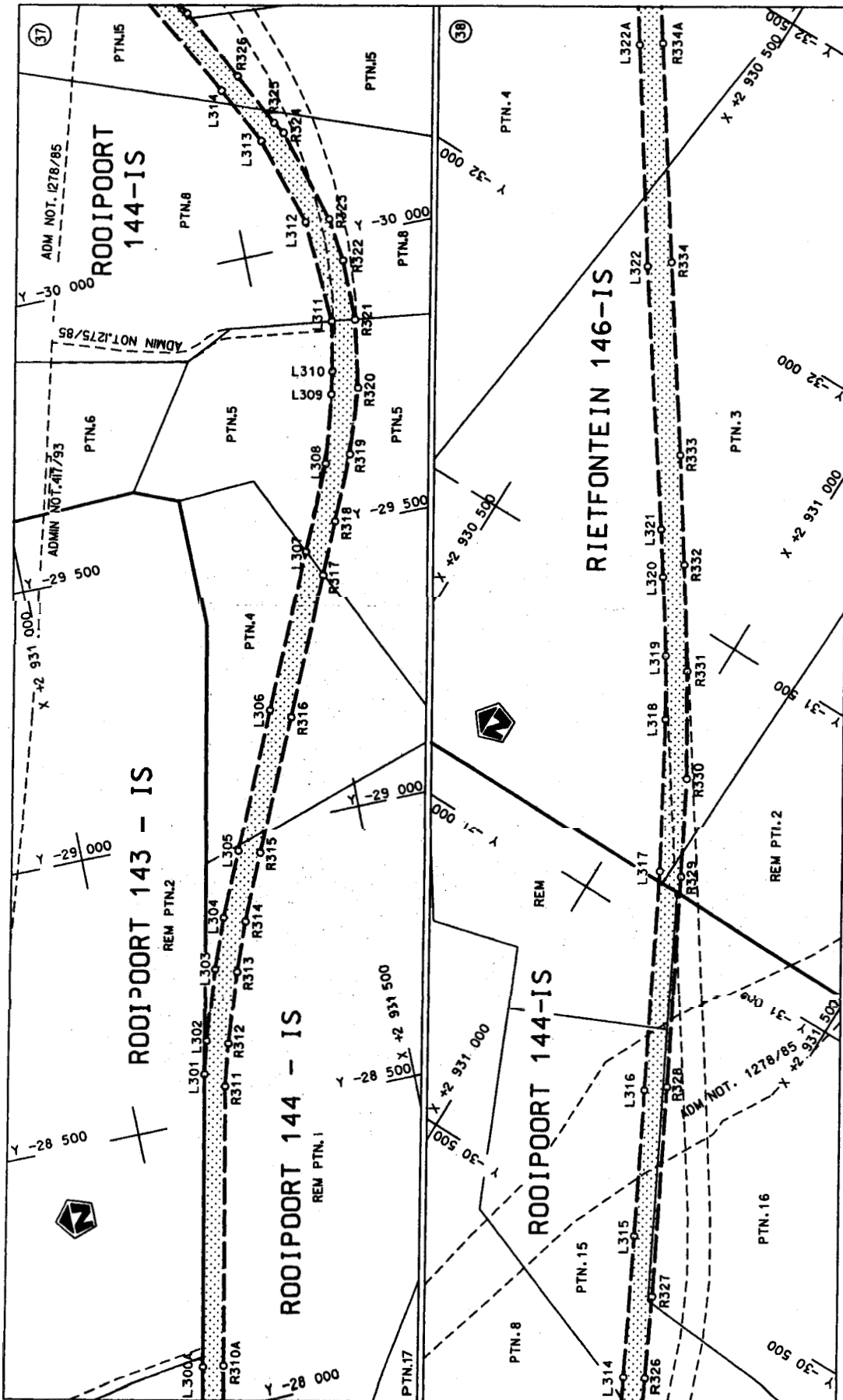

Die Suid Afrikaanse Nasionale Padagentskap Beperk
The South African National Roads Agency Limited

Die figuur getoon
The figure shown

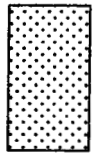

seldie padreserwe voor van 'n gedeelte
represents the road reserve of a portion
van Nasionale Roete N17 Saksie
o National Route N17 Section

Vel
Sheet 19 van 48
Plan P546/04

D.O.9.A

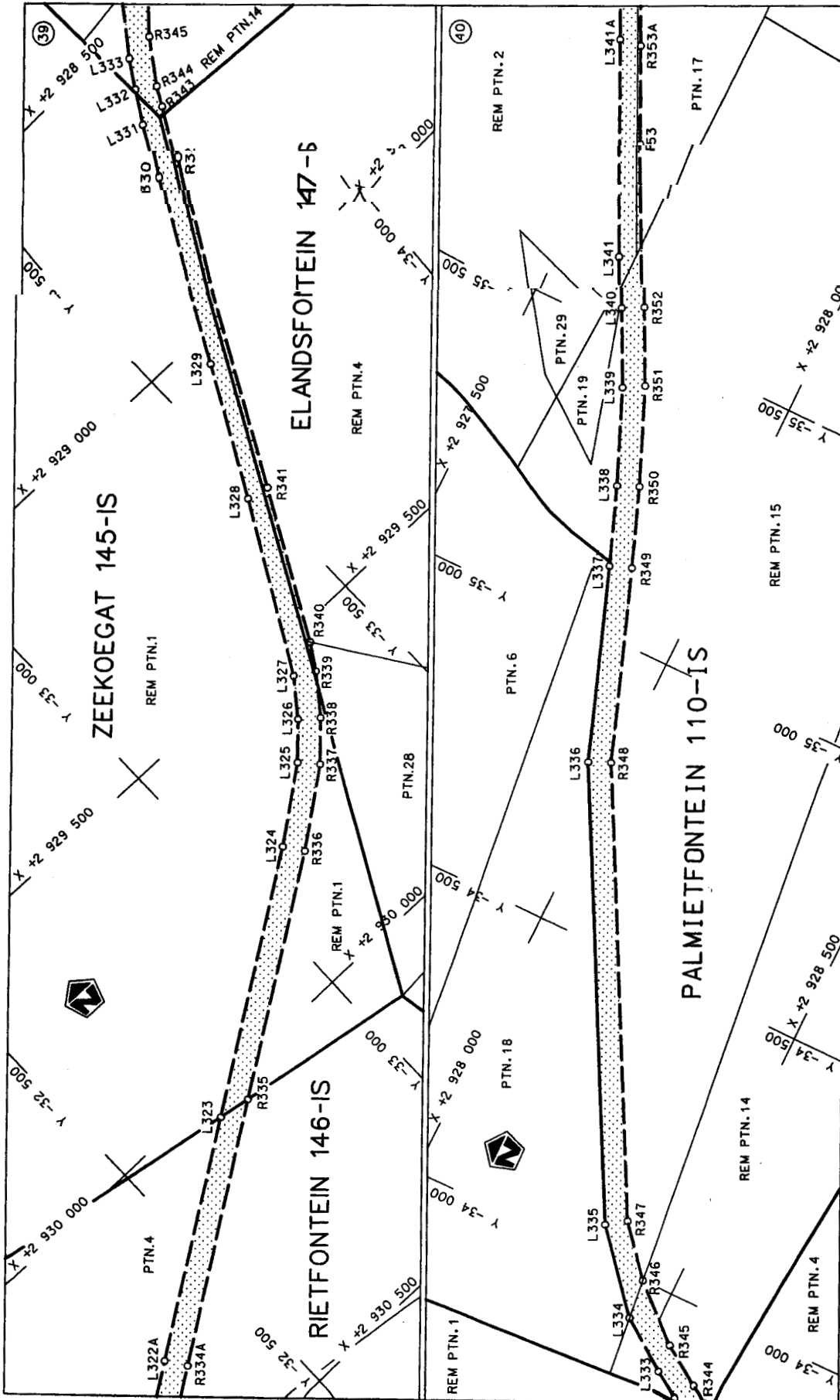

<p>Die Suid Afrikaanse Nasionale Padagentskap Beperk The South African National Roads Agency Limited</p>	<p>Die figuur getoon The figure shown</p>	<p>steldie padreserwe voor van 'n gedeelte represents the road reserve of a portion van Nasionale Roete N17 of National Route</p>	<p>Sheet 20 of 48</p>
			<p>Plan P546/04</p>
			<p>D.O.9.A</p>

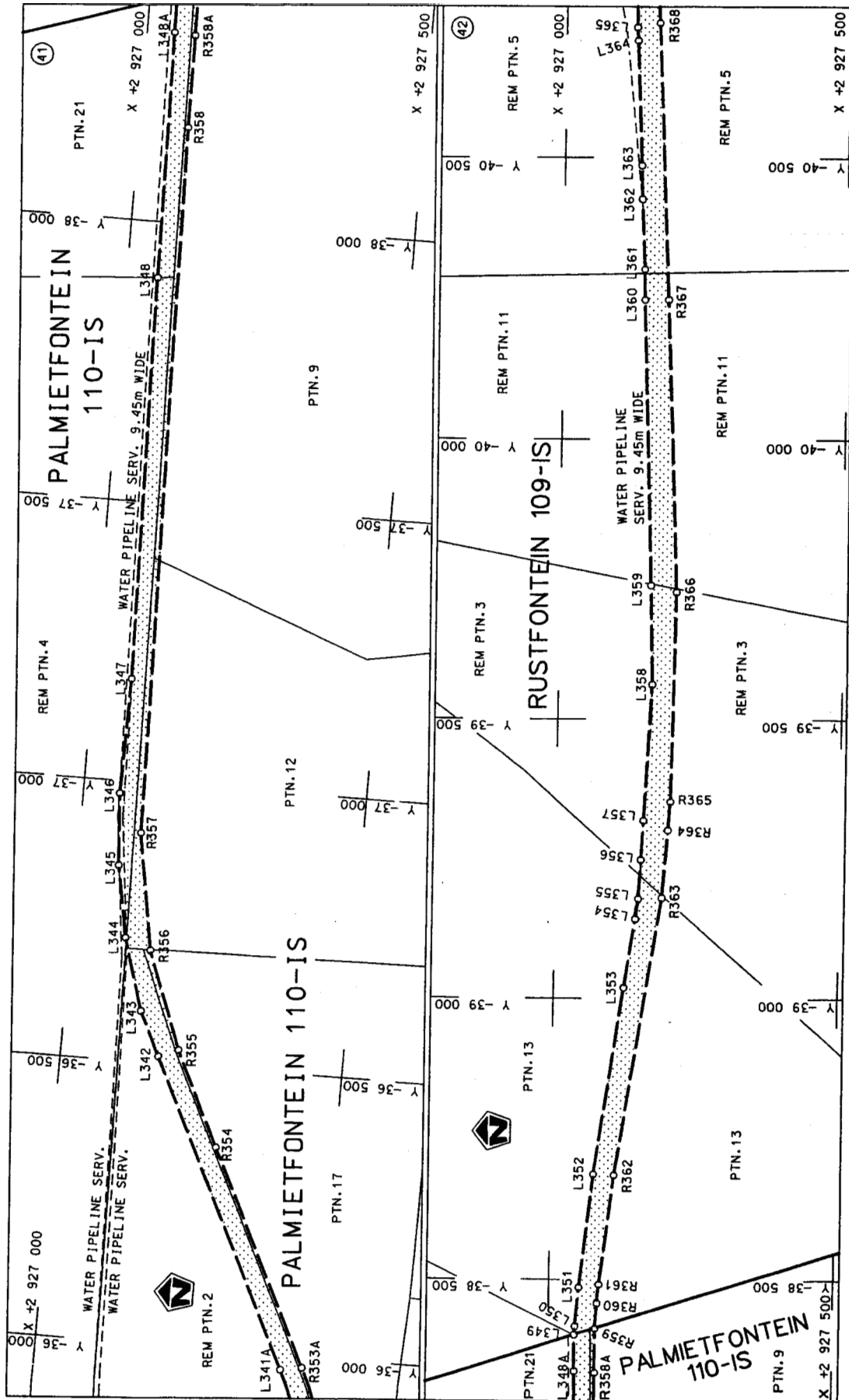

Die Suid Afrikaanse Nasionale Padagentskap Beperk The South African National Roads Agency Limited	Die figuur getoon The figure shown	steldie padreserwe voor van 'n gedeelte represents the road reserve of a portion van Nasionale Roete N17 Seksie 4 of National Route Section
Vel Sheet 21 of 48 Plan P546/04	D.O.9.A	

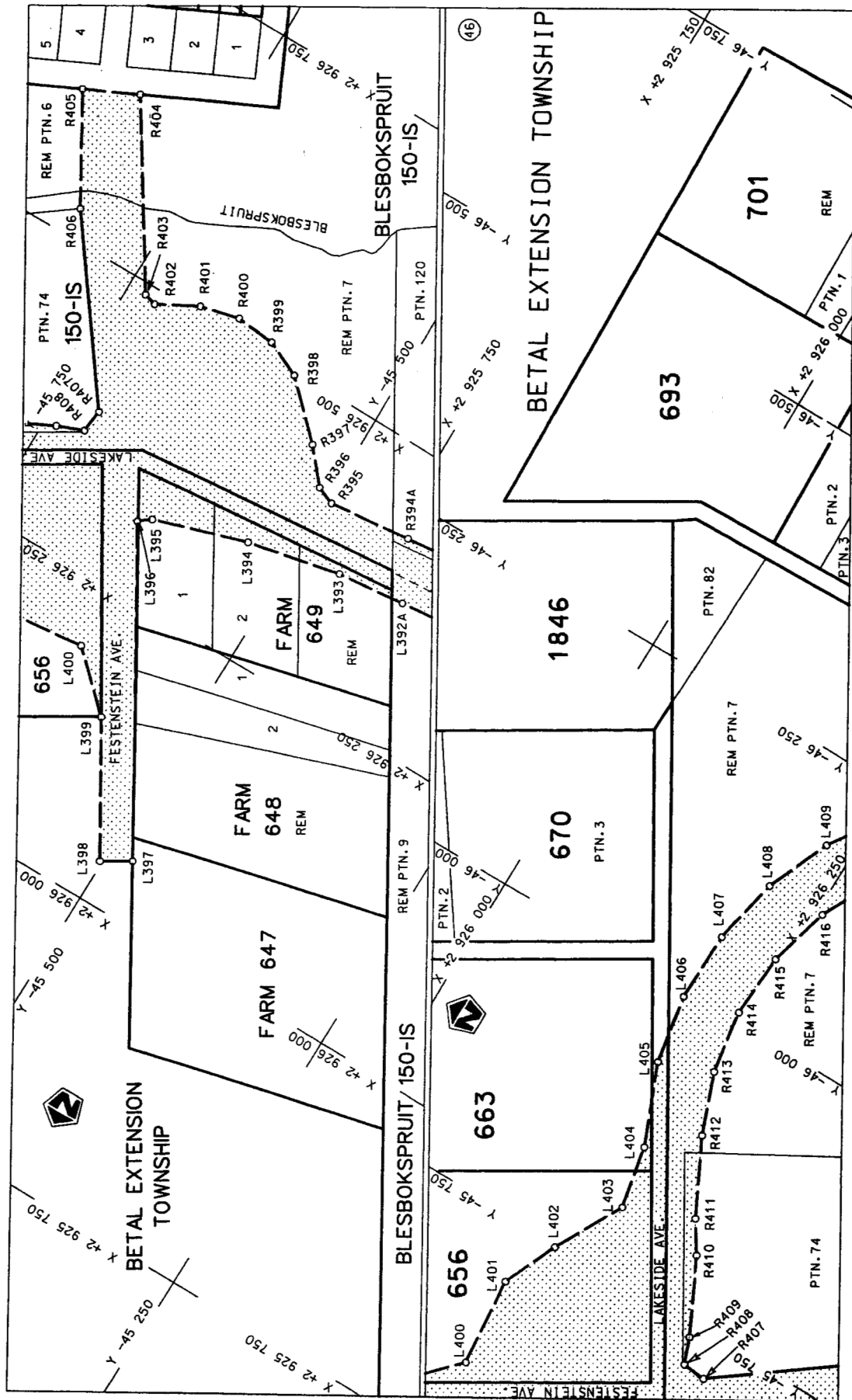

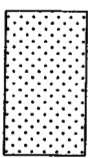
<p>Die Suid Afrikaanse Nasionale Padagentskap Beperk The South African National Roads Agency Limited</p>	<p>Die figuur getoon The figure shown</p>		<p>steedie podreserwe voor van 'n gedeelte represents the road reserve of a portion van Nasionale Roete N17 Seksie 4 & 5 of National Route Section</p>	<p>Vel Sheet 23 of 48 PI a P546/04</p>
--	---	---	--	--

D.O.9:A

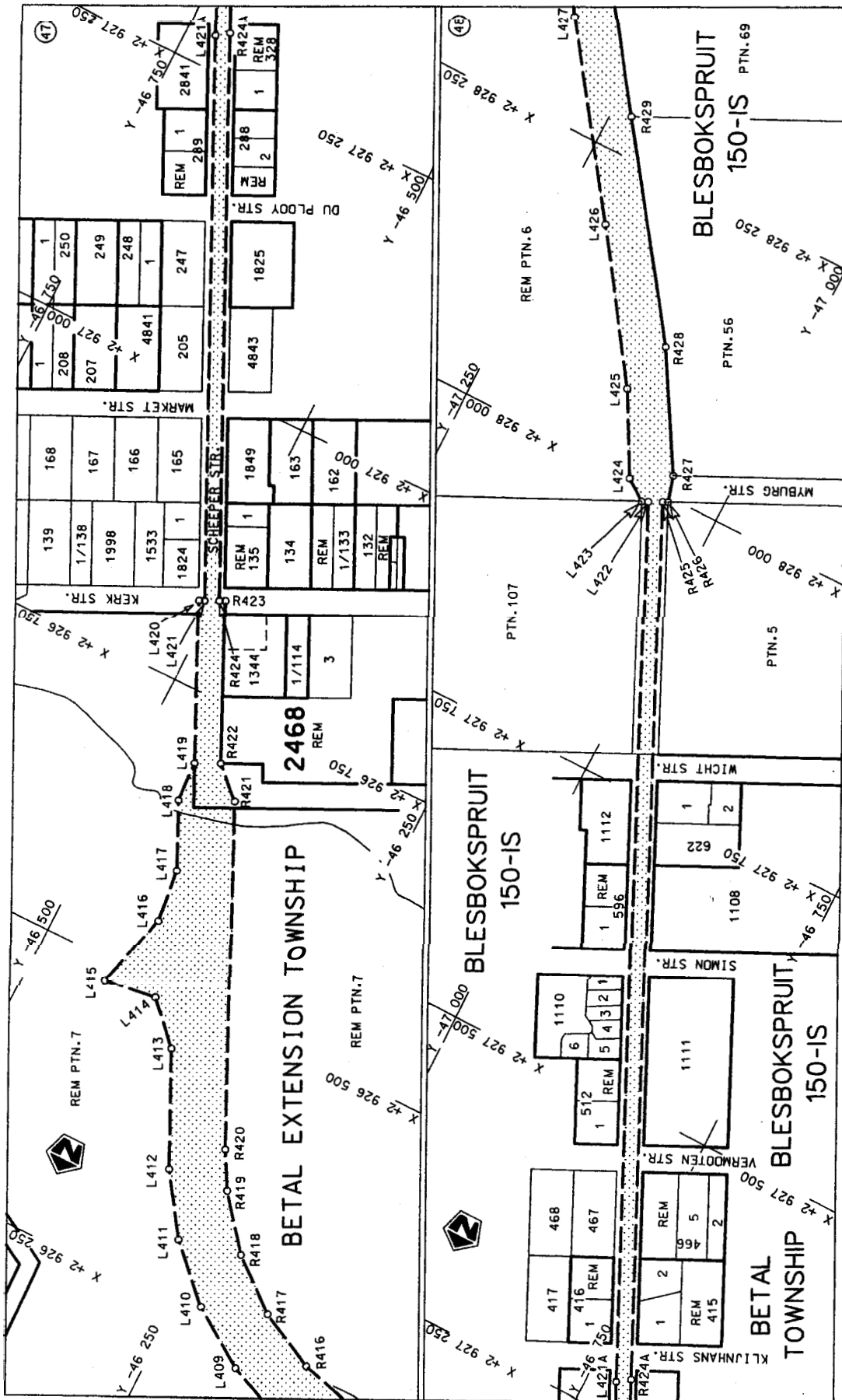

<p>Die Suid Afrikaanse Nasionale Padagentskap Beperk The South African National Roads Agency Limited</p>	<p>Die figuur getoon The figure shown</p>	<p>steldie padreserwe voor van 'n gedeelte represents the road reserve of a portion van Nasionale Roete N17 of National Route</p>	<p>Vel van Sheet 24 of 48</p> <p>Plan P546/04</p>
--	---	---	---

D.O.9.A

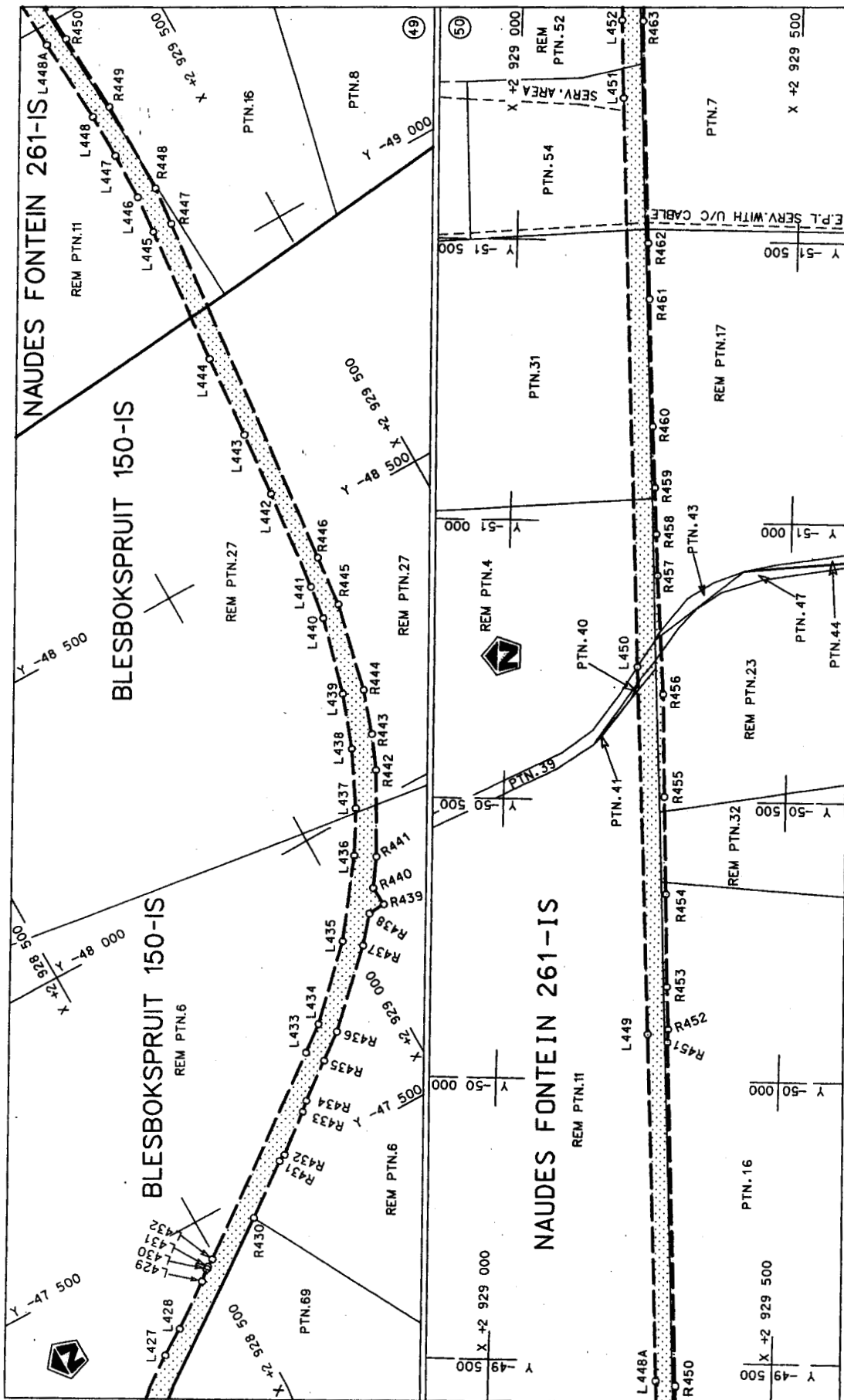

<p>Die Suid Afrikaanse Nasionale Padagentskap Beperk The South African National Roads Agency Limited</p>	<p>Die figuur getoon The figure shown</p>	<p>stede padreserwe voor van 'n gedeelte represents the road reserve of a portion van Nasionale Roete N17 Sektie of National Route N17 Section</p>	<p>Vol Sheet 25 of 48</p> <p>Plan P546/04</p>
			<p>D.O.9.A</p>

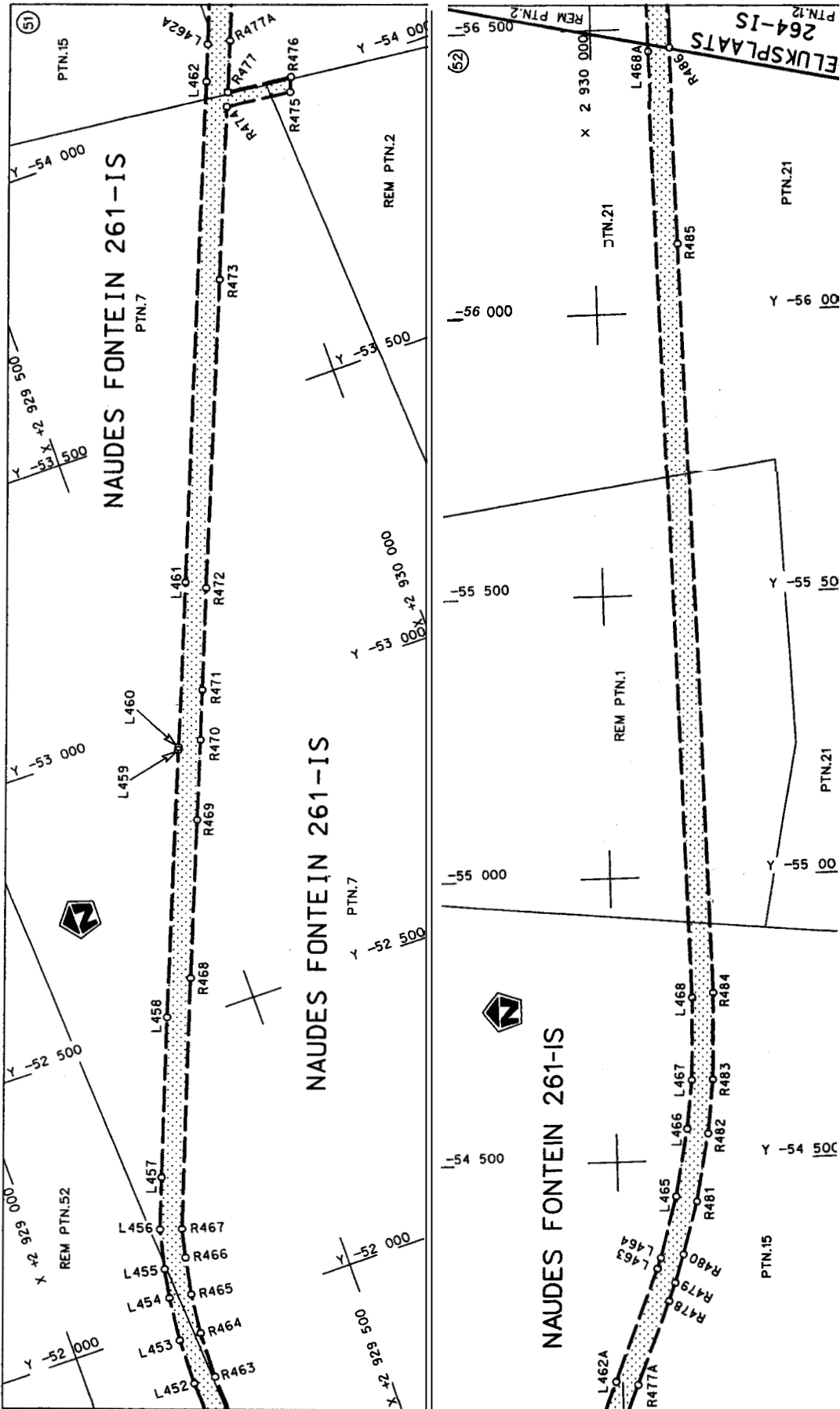

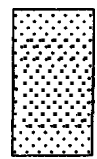
<p>Die Suid Afrikaanse Nasionale Padagentskap Beperk The South African National Roads Agency Limited</p>	<p>Die figuur getoon The figure shown</p>  <p>stelt die padreserwe oor van 'n gedeelte represents the road reserve of a portion van Nasionale Roete N17 of National Route N17</p> <p>Seksie Section</p> <p>5</p>	<p>Vel van Sheet 26 of 48</p> <p>Plan P546/04</p>
--	---	---

D.O.9.A

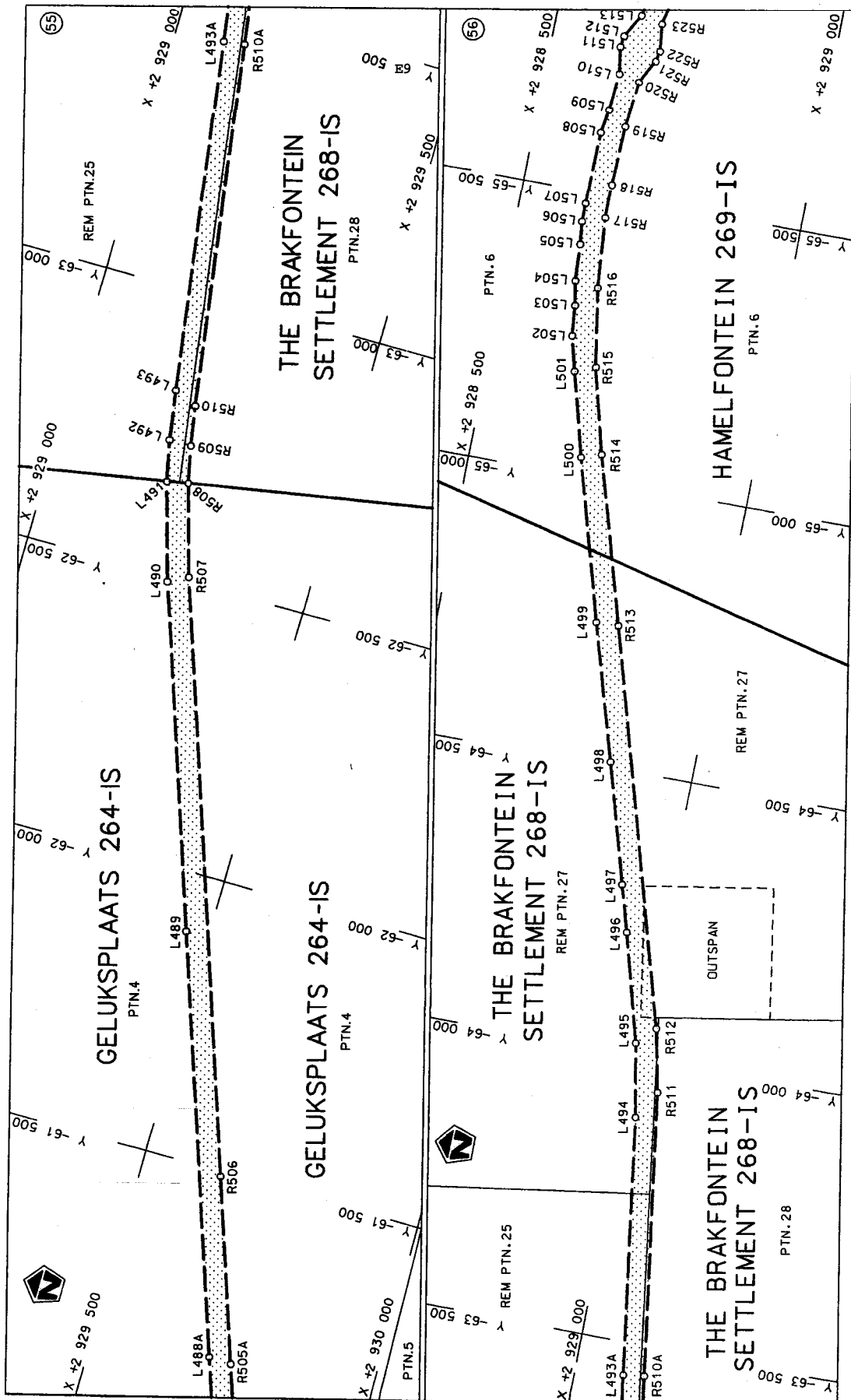

Die Suid Afrikaanse Nasionale Padagentskap Beperk
The South African National Roads Agency Limited

Die figuur getoon
The figure shown

stel die padreserwe voor van 'n gedeelte
represents the road reserve of a portion
van Nasionale Roete N17
of National Route N17

Seksie
Section

Vel
Sheet

van
of

Plan
P546/04

5

D.O.9.A

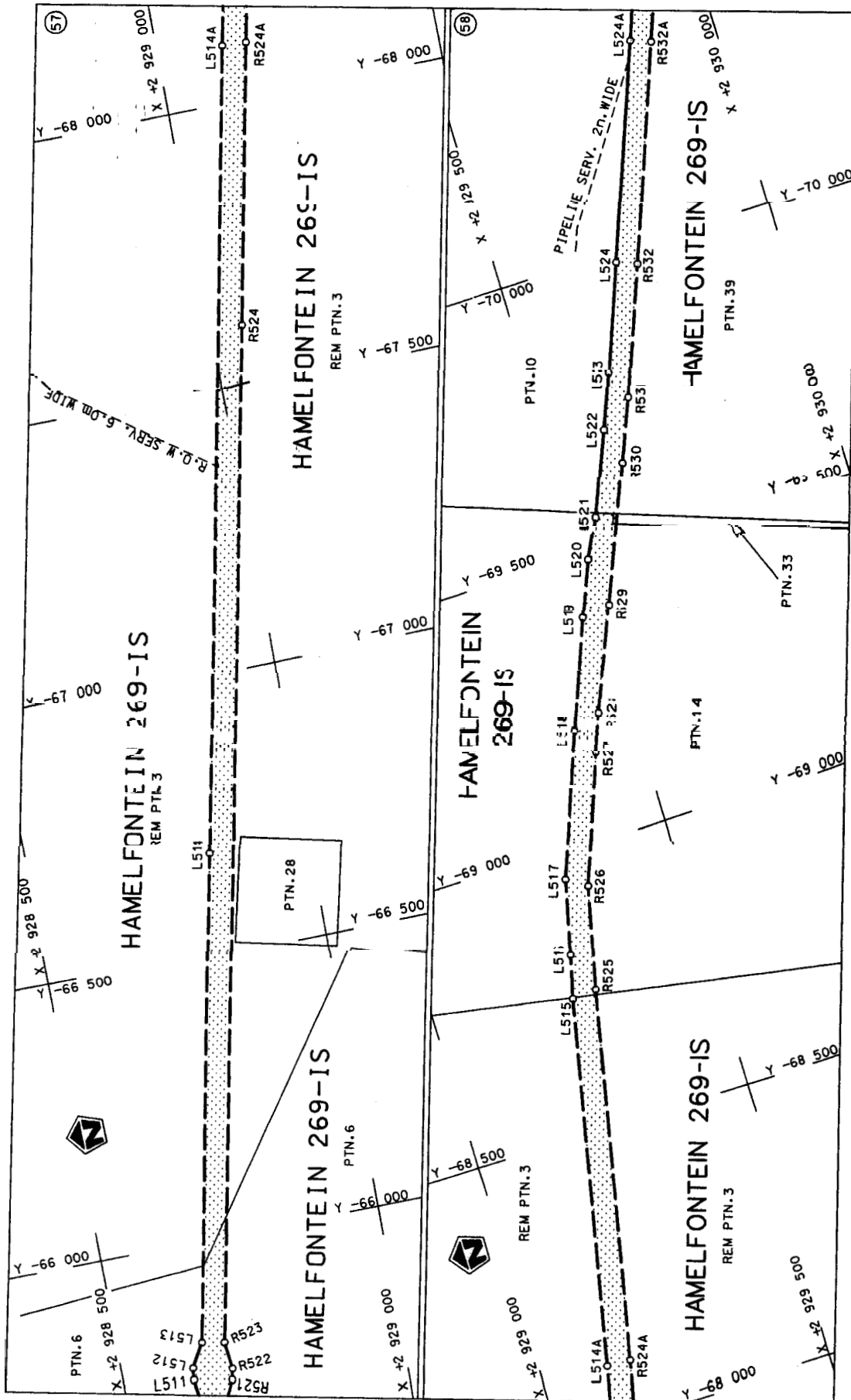

<p>Die Suid Afrikaanse Nasionale Padagentskap Beperk The South African National Roads Agency Limited</p>	<p>Die figuur gebo n The figure shw n</p>	<p>st- die prateserwe voor van 'n gedeelte represents the road reserve of a portion van Nasionale Roete N17 of National Route N17</p>	<p>Vel Sheet 29 of 48</p> <p>Plan P546/04</p>
		5	

D.O.9.A

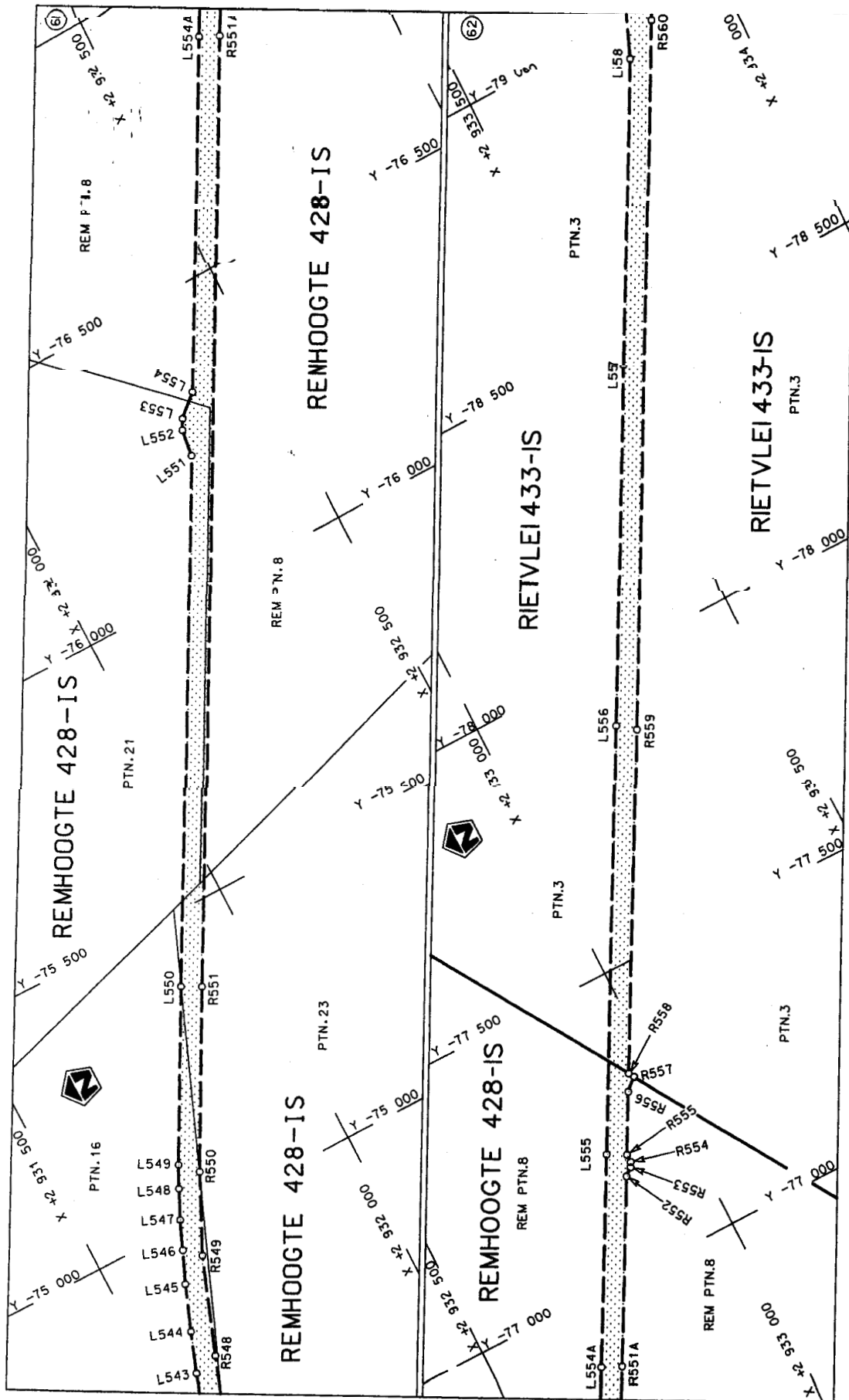

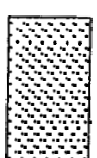
<p>Die Suid Afrikaanse Nasionale Padagentskap Beperk The South African National Roads Agency Limited</p>	<p>Die figuur getoon The figure shown</p> 	<p>stelt die padreserwe oor van 'n gedeelte represents the road reserve of a portion van Nasionale Roete N17 of National Route</p> <p>Seksie 5 Section</p> <p>Plan P546/C4</p> <p>Vel sheet 31 of 48</p>
--	---	--

D.O.9.A

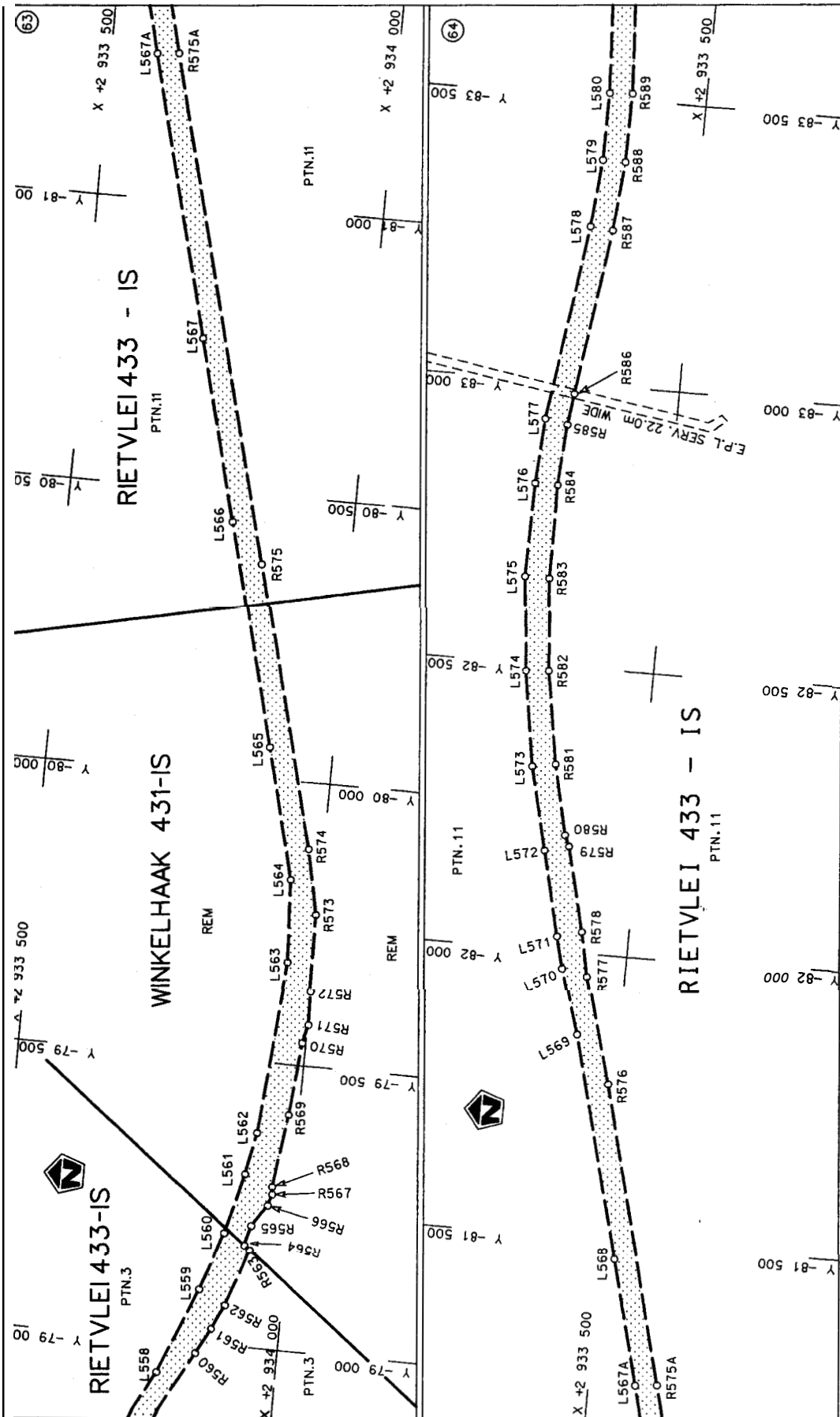

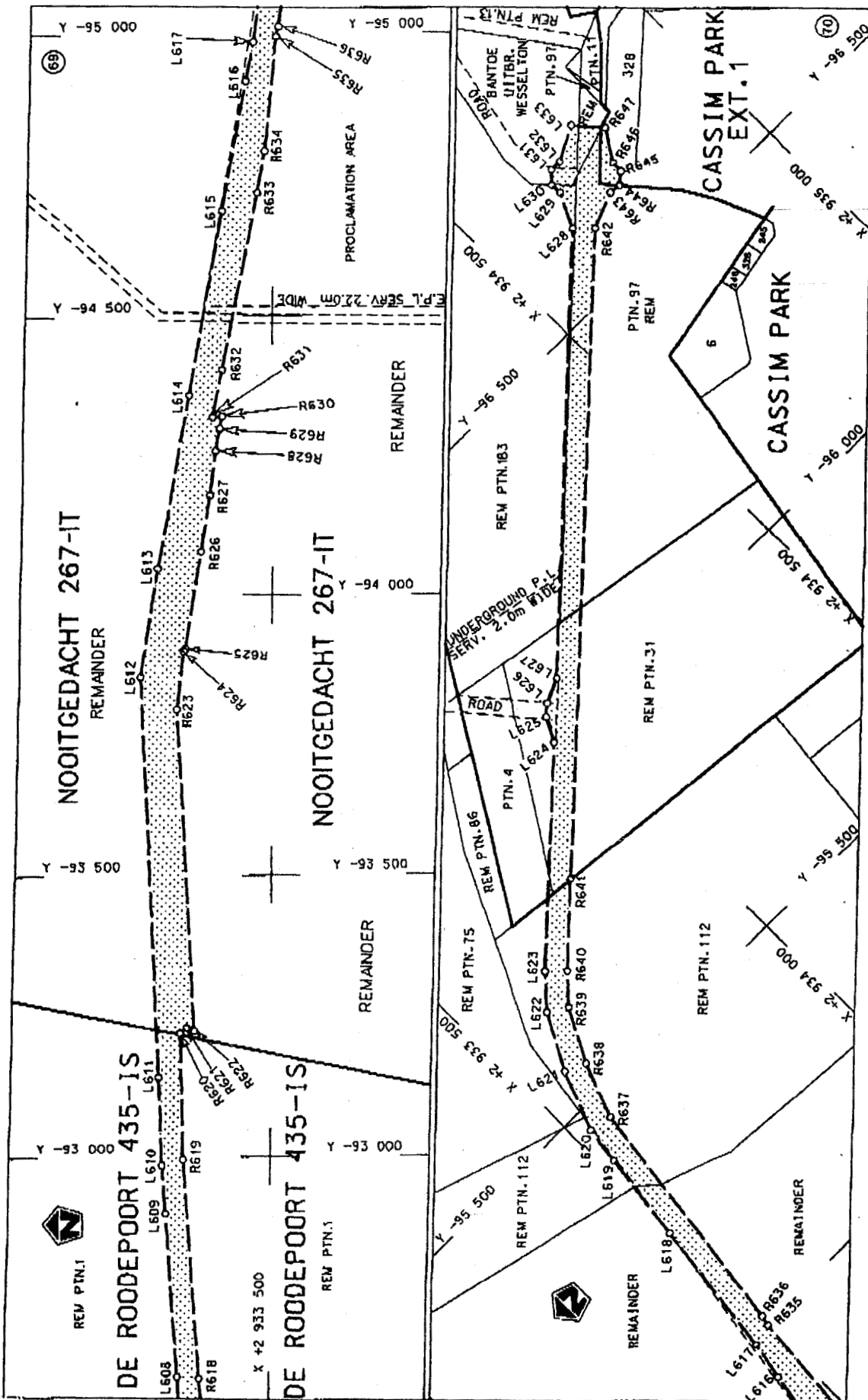

<p>Die Suid-Afrikaanse Nasionale Padagentskap Beperk The South African National Roads Agency Limited</p>	<p>Die figuur getoon The figure shown</p>	<p>stede padreserwe voor van 'n gedeelte represents the road reserve of a portion van Nasionale Roete N17 of National Route</p>	<p>Vel van 48 Sheet 35 of 48 Plan P546/04 Seksie 5 Section</p>
--	---	---	--

D.O.9.A

PADRESERWE KOORDINATE			/	ROAD RESERVE CO-ORDINATES		
LINKERKANT/LEFT HAND SIDE				REGTERKANT/RIGHT HAND SIDE		
	Y	X	Lo 29°		Y	X
L146	50 013.40	2 906	554.98	R142	50 021.52	2 906 635.69
L2	48 943.81	2 906	847.28	R2	48 964.90	2 906 924.45
L3	48 910.47	2 906	857.78	R3	48 836.27	2 906 964.96
L4	48 809.33	2 906	889.63	R4	48 711.11	2 907 015.20
L5	48 676.49	2 906	942.15	R5	48 590.17	2 907 074.87
L6	48 552.05	2 907	004.54	R6	48 474.16	2 907 143.64
L7	48 460.87	2 907	058.58	R7	48 402.48	2 907 189.92
L8	48 430.76	2 907	076.43	R8	48 092.41	2 907 395.64
L9	48 359.08	2 907	122.71	R9	48 069.1 3	2 907 411.08
L10	48 095.80	2 907	288.07	R10	47 901.11	2 907 519.56
L11	48 020.32	2 907	335.47	R11	47 733.08	2 907 628.04
L12	47 852.29	2 907	443.95	R12	47 310.31	2 907 895.04
L13	47 686.98	2 907	556.63	R13	47 028.47	2 908 085.33
L14	47 267.05	2 907	827.89	R1.4	46 610.00	2 908 351.20
L15	46 977.48	2 908	006.36	R15	46 218.15	2 908 600.15
L16	46 607.07	2 908	249.35	R16	45 210.00	2 909 251.03
L17	46 174.76	2 908	532.94	R17	43 697.78	2 910 227.34
L18	45 166.61	2 909	183.82	R18	43 235.96	2 910 525.50
L19	43 654.39	2 910	160.13	R19	42 689.63	2 910 878.21
L20	43 214.69	2 910	444.01	R20	42 354.13	2 911 096.01
L21	42 646.24	2 910	811.00	R21	41 513.46	2 911 637.57
L22	42 309.65	2 911	027.12	R22	41 099.91	2 911 918.85
L23	41 470.07	2 911	570.36	R23	41 010.85	2 912 022.23
L24	41 119.38	2 911	764.63	R24	41 147.27	2 912 117.89
L25	40 919.89	2 911	824.39	R25	41 104.38	2 912 180.63
L26	40 826.66	2 911	864.34	R26	41 077.68	2 912 210.84
L27	40 806.86	2 911	885.24	R27	41 034.80	2 912 273.58
L28	40 651.90	2 911	779.34	R28	40 874.18	2 912 163.81
L29	40 543.57	2 911	937.86	R29	40 815.39	2 912 215.62
L30	40 670.19	2 912	024.40	R30	40 613.73	2 912 272.01
L31	40 536.17	2 912	151.87	R31	40 253.28	2 912 451.16
L32	40 209.89	2 912	383.95	R32	39 750.83	2 912 779.12
L33	39 704.18	2 912	706.87	R33	39 077.11	2 913 210.52
L34	39 033.71	2 913	143.31	R34	36 556.74	2 914 837.70
L35	36 513.34	2 914	770.49	R35	36 389.80	2 914 947.86
L36	36 344.24	2 914	877.29	R36	35 800.63	2 915 325.66
L37	35 757.23	2 915	258.65	R37	35 466.20	2 915 545.34
L38	35 419.56	2 915	473.09	R38	34 647.58	2 916 070.28
L39	34 604.19	2 916	003.07	R39	34 562.34	2 916 124.36
L40	34 520.56	2 916	056.13	R40	34 437.79	2 916 195.01
L41	34 400.67	2 916	124.15	R41	34 308.80	2 916 257.16
L42	34 276.50	2 916	183.99	R42	34 175.94	2 916 310.58
L43	34 148.60	2 916	235.39	R43	34 039.80	2 916 354.97
L44	34 017.56	2 916	278.13	R44	33 901.00	2 916 390.17
L45	33 883.95	2 916	312.01	R45	33 760.15	2 916 416.00
L46	33 748.36	2 916	336.87	R46	33 660.08	2 916 429.29
L47	33 650.18	2 916	349.91	R47	33 390.52	2 916 484.09
L48	33 566.55	2 916	360.34	R48	33 244.15	2 916 522.50
L49	33 286.23	2 916	375.16	R49	33 184.05	2 916 546.80
L50	33 180.12	2 916	356.85	R50	33 188.19	2 916 746.39
L51	33 176.48	2 916	181.51	R51	32 998.23	2 916 750.33
L52	32 986.52	2 916	185.45			
L53	32 990.40	2 916	372.72			
L54	32 887.82	2 916	412.77			

Vel	van	P
Sheet 36	of 48	546/04

PADRESERWE KOORDINATE			/	ROAD RESERVE CO-ORDINATES		
LINKERKANT/LEFT HAND SIDE				REGTERKANT/RIGHT HAND SIDE		
	Y	X	Lo 29°		Y	X
L55	32 177.32	2 916 533.66		R52	32 993.29	2 916 560.30
L56	29 855.49	2 916 823.33		R53	32 924.50	2 916 545.25
L57	22 551.94	2 917 734.51		R54	32 584.27	2 916 564.52
L58	22 392.92	2 917 752.34		R55	32 187.22	2 916 613.05
L59	22 154.33	2 917 764.62		R56	29 775.54	2 916 913.93
L60	22 046.50	2 917 766.94		R57	22 482.45	2 917 823.88
L61	21 992.45	2 917 768.10		R58	22 169.03	2 917 882.41
L62	21 866.12	2 917 765.90		R59	22 075.78	2 917 907.26
L63	21 842.61	2 917 748.88		R60	21 991.64	2 917 947.37
L64	21 804.04	2 917 759.47		R61	21 970.40	2 917 956.67
L65	21 790.77	2 917 786.70		R62	21 928.26	2 917 981.71
L66	21 734.08	2 917 820.80		R63	21 914.66	2 918 011.16
L67	21 561.43	2 917 912.10		R64	21 876.09	2 918 021.76
L68	21 466.48	2 917 955.60		R65	21 852.59	2 918 005.13
L69	21 284.29	2 918 039.12		R66	21 779.69	2 918 008.93
L70	20 611.70	2 918 295.06		R67	21 723.53	2 918 011.85
L71	20 330.02	2 918 399.38		R68	21 626.36	2 918 022.09
L72	19 883.06	2 918 574.42		R69	21 562.58	2 918 040.88
L73	18 830.43	2 918 976.54		R70	21 312.84	2 918 113.85
L74	18 527.19	2 919 086.39		R71	20 640.25	2 918 370.79
L75	18 273.71	2 919 177.69		R72	20 519.88	2 918 419.99
L76	17 732.02	2 919 359.87		R73	20 361.43	2 918 481.59
L77	17 366.66	2 919 471.61		R74	19 911.61	2 918 649.15
L78	17 342.50	2 919 478.99		R75	18 858.98	2 919 051.28
L79	16 867.03	2 919 633.73		R76	18 395.89	2 919 223.60
L80	16 009.01	2 919 905.38		R77	18 130.43	2 919 314.64
L81	15 389.33	2 920 101.58		R78	17 756.17	2 919 436.14
L82	15 355.00	2 920 112.44		R79	17 294.51	2 919 582.30
L83	14 762.98	2 920 299.88		R80	16 981.18	2 919 710.00
L84	14 579.15	2 920 356.13		R81	16 033.16	2 919 981.65
L85	14 243.18	2 920 449.05		R82	15 408.71	2 920 179.35
L86	14 098.24	2 920 485.26		R83	15 384.07	2 920 187.68
L87	13 793.91	2 920 553.84		R84	15 271.01	2 920 224.84
L88	13 669.82	2 920 579.77		R85	15 175.13	2 920 253.31
L89	13 541.96	2 920 603.43		R86	14 984.46	2 920 313.67
L90	13 356.59	2 920 645.23		R87	14 937.09	2 920 329.72
L91	13 005.95	2 920 717.48		R88	14 787.43	2 920 377.10
L92	12 962.78	2 920 725.99		R89	14 602.10	2 920 433.81
L93	12 935.27	2 920 731.22		R90	14 263.90	2 920 529.42
L94	12 769.27	2 920 767.95		R91	14 117.51	2 920 564.96
L95	12 030.12	2 920 922.40		R92	13 810.28	2 920 632.15
L96	11 801.62	2 920 964.59		R93	13 530.39	2 920 694.72
L97	11 571.40	2 920 996.03		R94	13 372.20	2 920 723.54
L98	11 339.96	2 921 016.65		R95	13 039.57	2 920 795.24
L99	11 107.81	2 921 026.41		R96	12 994.95	2 920 806.61
L100	10 875.46	2 921 025.29		R97	12 046.48	2 921 000.71
L101	10 643.41	2 921 013.29		R98	11 814.30	2 921 043.58
L102	10 412.18	2 920 990.43		R99	11 580.37	2 921 075.52
L103	10 182.27	2 920 956.77		R100	11 345.20	2 921 096.48
L104	10 059.48	2 920 934.85		R101	11 109.30	2 921 106.40
L105	10 030.06	2 920 928.98		R102	10 873.20	2 921 105.26
L106	9 954.20	2 920 912.38				
L107	9 728.45	2 920 857.35				
L108	9 505.53	2 920 791.81				

Vel Sheet	37	van of	48	P	546/04
--------------	----	-----------	----	---	--------

PADRESERWE KOORDINATE			ROAD RESERVE CO-ORDINATES		
LINKERKANT/LEFT HAND SIDE			REGTERKANT/RIGHT HAND SIDE		
Y	X	Lo 29°	Y	X	
L109	9 285.92	2 920 715.91	R103	10 637.41	2 921 093.06
L110	9 070.11	2 920 629.80	R104	10 402.21	2 921 069.83
L111	8 757.72	2 920 496.60	R105	10 168.83	2 921 035.63
L112	8 532.80	2 920 398.52	R106	10 043.82	2 921 013.30
L113	8 406.85	2 920 344.48	R107	10 014.40	2 921 007.43
L114	8 055.04	2 920 241.78	R108	9 937.08	2 920 990.52
L115	7 826.75	2 920 210.61	R109	9 707.69	2 920 934.61
L116	7 785.36	2 920 201.27	R110	9 481.17	2 920 868.02
L117	7 488.00	2 920 197.26	R111	9 258.02	2 920 790.89
L118	7 285.21	2 920 209.20	R112	9 038.73	2 920 703.39
L119	7 021.05	2 920 249.50	R113	8 726.34	2 920 570.19
L120	6 789.09	2 920 297.50	R114	8 495.71	2 920 483.14
L121	6 571.52	2 920 322.92	R115	8 171.02	2 920 360.26
L122	6 472.13	2 920 327.26	R116	7 888.69	2 920 308.89
L123	6 376.64	2 920 314.16	R117	7 848.38	2 920 301.04
L124	6 258.62	2 920 286.12	R118	7 784.28	2 920 289.40
L125	6 187.17	2 920 276.10	R119	7 587.90	2 920 277.37
L126	6 161.77	2 920 276.13	R120	7 371.54	2 920 282.30
L127	6 126.97	2 920 279.30	R121	7 037.27	2 920 327.84
L128	6 061.75	2 920 298.31	R122	6 805.30	2 920 375.84
L129	5 892.84	2 920 429.84	R123	6 570.34	2 920 437.12
L130	5 678.63	2 920 513.36	R124	6 463.34	2 920 466.70
L131	5 413.52	2 920 582.35	R125	6 378.77	2 920 499.08
L132	5 204.77	2 920 625.48	R126	6 300.29	2 920 548.02
L133	5 023.45	2 920 666.84	R127	6 199.85	2 920 625.10
L134	4 784.14	2 920 731.89	R128	6 156.22	2 920 652.80
L135	4 547.71	2 920 806.73	R129	6 114.25	2 920 668.93
L136	4 372.86	2 920 870.10	R130	6 069.69	2 920 673.45
L137	988.33	2 922 176.10	R131	6 049.67	2 920 672.93
L138	700.55	2 922 282.93	R132	5 973.72	2 920 676.92
L139	308.59	2 922 408.50	R133	5 858.50	2 920 617.78
L140	142.06	2 922 465.76	R134	5 690.55	2 920 606.82
L141	- 195.45	2 922 562.27	R135	5 281.67	2 920 691.28
L142	- 567.78	2 922 657.23	R136	5 043.15	2 920 745.69
L143	-2 612.60	2 923 158.74	R137	4 807.07	2 920 809.86
L144	-2 665.93	2 923 167.98	R138	4 573.83	2 920 883.69
L145	-2 715.97	2 923 184.05	R139	4 343.82	2 920 967.05
L146	-2 967.03	2 923 245.50	R140	945.05	2 922 278.55
L147	-3 195.89	2 923 297.46	R141	727.76	2 922 359.21
L148	-3 426.38	2 923 341.69	R142	436.80	2 922 458.85
L149	-3 658.23	2 923 378.14	R143	140.51	2 922 551.86
L150	-3 891.17	2 923 406.76	R144	-156.62	2 922 636.83
L151	-4 124.94	2 923 427.53	R145	-381.03	2 922 694.83
L152	-6 448.99	2 923 594.64	R146	-3 005.65	2 923 337.32
L153	-6 632.31	2 923 611.58	R147	-3 179.29	2 923 376.74
L154	-6 875.63	2 923 644.10	R148	-3 412.46	2 923 421.48
L155	-7 117.42	2 923 686.50	R149	-3 647.00	2 923 458.36
L156	-7 357.29	2 923 738.71	R150	-3 882.65	2 923 487.31
L157	-7 535.44	2 923 785.15	R151	-4 060.01	2 923 503.07
L158	-8 656.09	2 924 101.83	R152	-6 382.04	2 923 670.03
L159	-8 772.35	2 924 125.28	R153	-6 623.19	2 923 692.31
L160	-8 956.31	2 924 172.92			
L161	-9 179.14	2 924 185.95			
L162	-9 285.36	2 924 204.96			

Vel	van	P
Sheet	38 of 48	546/04

PADRESERWE KOORDINATE				/	ROAD RESERVE CO-ORDINATES			
LINKERKANT/LEFT HAND SIDE					REGTERKANT/RIGHT HAND SIDE			
	Y	X	Lo 29°		Y	X		
L163	-9 421.51	2 924 233.50		R154	-6 863.23	2 923 724.40		
L164	-9 740.82	2 924 404.02		R155	-7 101.76	2 923 766.22		
L165	-10 234.00	2 924 543.21		R156	-7 338.40	2 923 817.73		
L166	-10 595.66	2 924 646.50		R157	-7 572.74	2 923 878.83		
L167	-11 628.14	2 924 939.64		R158	-9 001.70	2 924 285.37		
L168	-11 718.77	2 924 963.50		R159	-9 116.98	2 924 388.21		
L169	-11 811.28	2 924 978.89		R160	-9 230.88	2 924 427.16		
L170	-11 904.66	2 924 987.63		R161	-9 566.57	2 924 443.48		
L171	-11 998.44	2 924 989.27		R162	-11 516.73	2 924 993.34		
L172	-12 091.56	2 924 978.46		R163	-11 605.64	2 925 019.41		
L173	-12 523.58	2 924 929.93		R164	-11 702.52	2 925 042.98		
L174	-12 617.91	2 924 926.07		R165	-11 800.92	2 925 059.35		
L175	-12 711.73	2 924 936.58		R166	-11 900.26	2 925 068.43		
L176	-12 803.87	2 924 954.66		R167	-12 000.00	2 925 070.17		
L177	-12 897.27	2 924 976.03		R168	-12 099.57	2 925 064.57		
L178	-12 976.06	2 925 001.54		R169	-12 191.73	2 925 055.05		
L179	-13 072.58	2 925 040.84		R170	-12 532.19	2 925 023.27		
L180	-13 295.64	2 925 149.89		R171	-12 618.11	2 925 019.17		
L181	-13 518.71	2 925 258.95		R172	-12 704.06	2 925 022.89		
L182	-13 730.62	2 925 367.94		R173	-12 789.30	2 925 034.39		
L183	-13 805.64	2 925 411.26		R174	-12 867.91	2 925 052.38		
L184	-13 881.36	2 925 463.81		R175	-12 878.09	2 925 025.90		
L185	-13 952.30	2 925 522.65		R176	-12 957.65	2 925 051.43		
L186	-14 017.93	2 925 587.35		R177	-13 048.42	2 925 090.25		
L187	-14 047.63	2 925 622.58		R178	-13 274.69	2 925 200.87		
L188	-14 077.32	2 925 657.80		R179	-13 500.97	2 925 311.50		
L189	-14 122.92	2 925 717.55		R180	-13 676.13	2 925 397.13		
L190	-14 472.20	2 926 175.61		R181	-13 778.60	2 925 454.02		
L191	-14 548.71	2 926 256.44		R182	-13 850.75	2 925 504.10		
L192	-14 632.19	2 926 324.16		R183	-13 972.75	2 925 605.78		
L193	-14 832.99	2 926 463.71		R184	-14 074.27	2 925 729.89		
L194	-14 887.30	2 926 523.16		R185	-14 128.76	2 925 807.60		
L195	-14 941.65	2 926 444.83		R186	-14 423.06	2 926 197.76		
L196	-15 000.26	2 926 481.85		R187	-14 534.89	2 926 348.57		
L197	-14 969.92	2 926 514.70		R188	-14 580.78	2 926 416.32		
L198	-15 138.38	2 926 649.99		R189	-14 618.03	2 926 490.21		
L199	-15 187.04	2 926 700.84		R190	-14 658.71	2 926 586.47		
L200	-15 205.54	2 926 757.69		R191	-14 699.39	2 926 682.73		
L201	-15 238.98	2 926 933.50		R192	-14 812.15	2 926 750.97		
L202	-15 258.29	2 926 994.55		R193	-14 903.89	2 926 788.97		
L203	-15 286.90	2 927 049.40		R194	-14 997.20	2 926 858.80		
L204	-15 399.20	2 927 179.26		R195	-15 170.26	2 927 023.10		
L205	-15 440.95	2 927 229.20		R196	-15 461.65	2 927 325.46		
L206	-15 482.71	2 927 279.13		R197	-15 539.33	2 927 406.39		
L207	-15 572.38	2 927 379.88		R198	-15 637.52	2 927 496.45		
L208	-15 681.46	2 927 456.13		R199	-15 684.75	2 927 523.20		
L209	-15 780.97	2 927 517.28		R200	-15 854.51	2 927 583.17		
L210	-15 887.15	2 927 551.17		R201	-15 919.32	2 927 598.22		
L211	-16 300.76	2 927 610.84		R202	-15 987.25	2 927 610.12		
L212	-16 418.68	2 927 621.01		R203	-16 267.77	2 927 646.90		
L213	-16 537.04	2 927 621.68		R204	-16 469.42	2 927 669.56		
L214	-16 655.07	2 927 612.85						
L215	-16 789.81	2 927 596.43						
L216	-16 816.23	2 927 592.33						

Vel	van	P
Sheet 39	of 48	546/04

PADRESERWE KOÖRDINATE			/ ROAD RESERVE CO-ORDINATES		
LINKERKANT/LEFT HAND SIDE			REGTERKANT/RIGHT HAND SIDE		
Y	X	Lo 29°	Y	X	
L217	-16 956.02	2 927 575.86	R205	-16 568.61	2 927 667.56
L218	-17 088.61	2 927 559.95	R206	-16 637.08	2 927 660.36
L219	-17 217.11	2 927 547.61	R207	-16 697.28	2 927 651.77
L220	-17 358.10	2 927 541.73	R208	-16 759.57	2 927 641.24
L221	-17 474.05	2 927 542.84	R209	-16 778.81	2 927 638.79
L222	-17 538.45	2 927 544.47	R210	-16 842.06	2 927 628.63
L223	-17 662.23	2 927 549.00	R211	-16 856.23	2 927 625.52
L224	-17 787.75	2 927 555.32	R212	-16 900.96	2 927 619.57
L225	-17 910.45	2 927 561.64	R213	-16 964.56	2 927 612.29
L226	-18 242.05	2 927 575.10	R214	-17 024.83	2 927 605.51
L227	-18 323.84	2 927 578.80	R215	-17 065.48	2 927 599.47
L228	-18 448.03	2 927 594.97	R216	-17 073.21	2 927 599.29
L229	-18 487.26	2 927 605.80	R217	-17 211.45	2 927 588.49
L230	-18 527.04	2 927 620.22	R218	-17 337.8'0	2 927 578.48
L231	-18 585.85	2 927 642.68	R219	-17 393.34	2 927 576.54
L232	-18 605.86	2 927 651.43	R220	-17 438.32	2 927 575.52
L233	-18 675.04	2 927 696.52	R221	-17 453.75	2 927 575.37
L234	-18 707.73	2 927 722.02	R222	-17 475.85	2 927 576.23
L235	-18 736.13	2 927 749.08	R223	-17 514.79	2 927 579.38
L236	-18 803.59	2 927 828.72	R224	-17 557.65	2 927 586.27
L237	-18 892.62	2 927 937.67	R225	-17 816.96	2 927 597.11
L238	-19 101.38	2 928 194.16	R226	-17 992.39	2 927 601.79
L239	-19 138.92	2 928 241.64	R227	-18 073.82	2 927 606.10
L240	-19 153.92	2 928 256.84	R228	-18 115.17	2 927 607.10
L241	-19 267.41	2 928 380.86	R229	-18 137.53	2 927 608.03
L242	-19 353.90	2 928 456.85	R230	-18 261.09	2 927 614.79
L243	-19 386.55	2 928 477.78	R231	-18 328.10	2 927 618.48
L244	-19 501.25	2 928 551.06	R232	-18 451.71	2 927 637.31
L245	-19 683.93	2 928 650.92	R233	-18 569.75	2 927 681.97
L246	-19 755.43	2 928 686.85	R234	-18 673.80	2 927 749.40
L247	-19 870.08	2 928 749.28	R235	-18 782.33	2 927 862.15
L248	-20 034.34	2 928 838.72	R236	-19 075.26	2 928 224.12
L249	-20 124.31	2 928 887.22	R237	-19 124.75	2 928 285.26
L250	-20 212.66	2 928 933.39	R238	-19 204.06	2 928 374.02
L251	-20 257.03	2 928 956.10	R239	-19 251.55	2 928 418.12
L252	-20 339.33	2 928 996.51	R240	-19 314.79	2 928 474.59
L253	-20 536.60	2 929 088.31	R241	-19 328.29	2 928 484.50
L254	-20 624.64	2 929 127.67	R242	-19 400.72	2 928 536.20
L255	-20 712.23	2 929 166.85	R243	-19 449.98	2 928 565.12
L256	-20 733.80	2 929 166.80	R244	-19 471.81	2 928 577.68
L257	-20 752.27	2 929 156.93	R245	-19 915.32	2 928 820.13
L258	-20 793.20	2 929 169.86	R246	-19 964.83	2 928 847.14
L259	-20 795.03	2 929 193.45	R247	-20 071.00	2 928 904.97
L260	-20 810.36	2 929 209.79	R248	-20 153.24	2 928 950.05
L261	-20 991.69	2 929 295.40	R249	-20 186.47	2 928 969.39
L262	-21 137.02	2 929 362.24	R250	-20 222.35	2 928 985.50
L263	-21 467.23	2 929 514.12	R251	-20 319.88	2 929 031.67
L264	-21 691.44	2 929 617.25	R252	-20 394.89	2 929 066.92
L265	-21 800.27	2 929 665.17	R253	-20 523.07	2 929 126.63
L266	-21 905.66	2 929 709.83	R254	-20 536.77	2 929 133.08
L267	-22 018.43	2 929 747.39	R255	-20 584.41	2 929 154.64
L268	-22 149.78	2 929 779.93			
L269	-22 389.03	2 929 826.61			
L270	-22 499.60	2 929 838.13			

Vel	van	P
Sheet 40	of 48	546/04

PADRESERWE KOÖRDINATE			/	ROAD RESERVE CO-ORDINATES		
LINKERKANT/LEFT HAND SIDE				REGTERKANT/RIGHT HAND SIDE		
Y	X	Lo 29°		Y	X	
L271	-22 708.66	2 929 849.50		R256	-20 615.16	2 929 168.82
L272	-22 807.46	2 929 919.77		R257	-20 644.16	2 929 182.15
L273	-22 894.45	2 929 831.64		R258	-20 687.79	2 929 201.96
L274	-22 917.74	2 929 850.55		R259	-20 731.21	2 929 222.11
L275	-22 849.39	2 929 953.80		R260	-21 082.81	2 929 383.39
L276	-22 910.11	2 930 020.10		R261	-21 142.53	2 929 410.87
L277	-22 966.13	2 930 065.16		R262	-21 183.99	2 929 429.86
L278	-23 046.61	2 930 125.23		R263	-21 211.67	2 929 442.43
L279	-23 100.59	2 930 152.77		R264	-21 543.22	2 929 594.87
L280	-23 193.15	2 930 232.38		R265	-21 731.35	2 929 682.54
L281	-23 323.75	2 930 358.95		R266	-21 911.35	2 929 764.41
L282	-23 447.77	2 930 475.25		R267	-22 137.79	2 929 869.32
L283	-23 469.60	2 930 495.72		R268	-22 166.43	2 929 882.59
L284	-23 551.71	2 930 566.86		R269	-22 211.16	2 929 909.17
L285	-23 707.83	2 930 676.60		R270	-22 279.28	2 929 955.53
L286	-23 876.78	2 930 765.35		R271	-22 328.43	2 930 008.91
L287	-23 915.56	2 930 781.97		R272	-22 501.44	2 930 246.57
L288	-24 076.68	2 930 827.31		R273	-22 506.47	2 930 285.85
L289	-24 189.97	2 930 859.85		R274	-22 328.24	2 930 505.45
L290	-24 306.49	2 930 878.33		R275	-22 403.61	2 930 491.92
L291	-24 664.85	2 930 887.73		R276	-22 550.01	2 930 311.55
L292	-24 886.43	2 930 875.89		R277	-22 626.87	2 930 387.55
L293	-25 208.97	2 930 857.75		R278	-22 641.06	2 930 376.87
L294	-25 848.00	2 930 822.88		R279	-22 585.86	2 930 267.38
L295	-26 228.98	2 930 801.20		R280	-22 656.94	2 930 179.80
L296	-26 683.68	2 930 778.09		R281	-22 698.64	2 930 136.36
L297	-26 743.00	2 930 779.18		R282	-22 774.26	2 930 043.20
L298	-26 870.65	2 930 785.99		R283	-22 966.39	2 930 128.79
L299	-26 921.83	2 930 792.78		R284	-23 068.50	2 930 197.44
L300	-26 965.33	2 930 799.51		R285	-23 162.85	2 930 269.61
L301	-28 580.39	2 931 134.40		R286	-23 267.74	2 930 361.26
L302	-28 637.56	2 931 149.92		R287	-23 429.51	2 930 512.97
L303	-28 766.21	2 931 191.48		R288	-23 442.31	2 930 524.97
L304	-28 850.32	2 931 223.81		R289	-23 526.44	2 930 597.86
L305	-28 960.26	2 931 272.39		R290	-23 684.38	2 930 715.01
L306	-29 198.08	2 931 379.66		R291	-23 857.99	2 930 806.24
L307	-29 467.78	2 931 501.84		R292	-23 984.03	2 930 855.86
L308	-29 614.03	2 931 567.88		R293	-24 023.12	2 930 888.60
L309	-29 732.19	2 931 602.81		R294	-24 000.00	2 930 921.85
L310	-29 771.99	2 931 612.53		R295	-24 043.57	2 930 960.66
L311	-29 859.43	2 931 629.22		R296	-24 061.49	2 930 899.91
L312	-30 040.13	2 931 618.37		R297	-24 111.22	2 930 891.36
L313	-30 196.71	2 931 569.78		R298	-24 180.56	2 930 906.92
L314	-30 297.50	2 931 517.40		R299	-24 300.87	2 930 926.00
L315	-30 518.33	2 931 402.16		R300	-24 473.69	2 930 937.96
L316	-30 745.22	2 931 281.80		R301	-24 665.99	2 930 927.27
L317	-31 091.81	2 931 097.41		R302	-25 215.32	2 930 897.13
L318	-31 330.19	2 930 961.01		R303	-26 233.73	2 930 841.30
L319	-31 426.25	2 930 901.62		R304	-26 661.17	2 930 817.70
L320	-31 548.32	2 930 820.60		R305	-26 722.15	2 930 815.72
L321	-31 618.83	2 930 773.17		R306	-26 798.45	2 930 817.07
L322	-32 001.45	2 930 506.12				
L323	-32 693.78	2 930 039.94				
L324	-33 100.88	2 929 762.47				

Vel	van	P
Sheet 41	of 48	546/04

PADRESERWE KOÖRDINATE				ROAD RESERVE CO-ORDINATES					
LINKERKANT/LEFT HAND SIDE				REGTERKANT/RIGHT HAND SIDE					
	Y	X	Lo 29°		Y	X			
L325	-33	222.69	2 929	670.82	R307	-26	888.93	2 930	824.36
L326	-33	276.13	2 929	614.44	R308	-26	972.46	2 930	838.83
L327	-33	322.84	2 929	553.06	R309	-27	626.66	2 930	975.17
L328	-33	481.51	2 929	267.56	R310	-27	689.29	2 930	987.26
L329	-33	597.84	2 929	047.79	R311	-28	551.66	2 931	166.55
L330	-33	762.58	2 928	728.45	R312	-28	624.77	2 931	187.18
L331	-33	810.42	2 928	635.65	R313	-28	754.03	2 931	228.93
L332	-33	840.46	2 928	583.50	R314	-28	836.29	2 931	260.45
L333	-33	867.73	2 928	539.12	R315	-28	949.08	2 931	310.10
L334	-33	930.51	2 928	451.87	R316	-29	178.57	2 931	414.09
L335	-34	060.20	2 928	340.73	R317	-29	420.16	2 931	523.36
L336	-34	785.46	2 927	952.61	R318	-29	510.18	2 931	563.16
L337	-35	115.40	2 927	832.61	R319	-29	621.53	2 931	613.22
L338	-35	249.66	2 927	782.02	R320	-29	733.71	2 931	651.27
L339	-35	410.14	2 927	714.45	R321	-29	853.78	2 931	670.22
L340	-35	536.42	2 927	651.34	R322	-29	959.79	2 931	669.99
L341	-35	629.62	2 927	604.28	R323	-30	036.46	2 931	660.92
L342	-36	513.20	2 927	174.83	R324	-30	202.16	2 931	612.02
L343	-36	591.25	2 927	136.89	R325	-30	222.50	2 931	598.79
L344	-36	720.53	2 927	097.84	R326	-30	316.60	2 931	550.98
L345	-36	848.04	2 927	074.21	R327	-30	445.61	2 931	485.31
L346	-36	977.37	2 927	064.74	R328	-30	771.12	2 931	313.58
L347	-37	183.35	2 927	068.55	R329	-31	103.45	2 931	135.50
L348	-37	900.86	2 927	054.68	R330	-31	261.54	2 931	049.11
L349	-38	401.41	2 927	046.75	R331	-31	423.47	2 930	949.04
L350	-38	416.54	2 927	047.78	R332	-31	587.04	2 930	842.19
L351	-38	486.25	2 927	053.90	R333	-31	748.91	2 930	732.72
L352	-38	687.04	2 927	076.50	R334	-32	030.47	2 930	539.23
L353	-39	019.56	2 927	125.03	R335	-32	749.68	2 930	049.23
L354	-39	143.29	2 927	143.48	R336	-33	124.16	2 929	795.00
L355	-39	179.09	2 927	148.29	R337	-33	249.50	2 929	700.68
L356	-39	248.22	2 927	151.55	R338	-33	306.65	2 929	640.39
L357	-39	318.96	2 927	155.12	R339	-33	357.00	2 929	574.22
L358	-39	563.03	2 927	167.00	R340	-33	385.55	2 929	529.29
L359	-39	740.62	2 927	162.32	R341	-33	519.72	2 929	276.47
L360	-40	249.36	2 927	145.47	R342	-33	806.20	2 928	731.47
L361	-40	303.45	2 927	144.24	R343	-33	856.07	2 928	636.95
L362	-40	426.85	2 927	138.23	R344	-33	872.00	2 928	605.69
L363	-40	486.54	2 927	136.44	R345	-33	917.76	2 928	537.19
L364	-40	708.68	2 927	127.23	R346	-33	999.90	2 928	444.12
L365	-40	732.19	2 927	125.89	R347	-34	082.92	2 928	373.94
L366	-40	816.38	2 927	125.33	R348	-34	801.82	2 927	989.22
L367	-40	851.07	2 927	124.27	R349	-35	129.07	2 927	870.20
L368	-40	906.40	2 927	119.96	R350	-35	265.03	2 927	818.78
L369	-40	967.17	2 927	113.48	R351	-35	429.83	2 927	749.56
L370	-41	039.58	2 927	103.49	R352	-35	554.39	2 927	687.08
L371	-41	129.53	2 927	084.99	R353	-35	834.33	2 927	546.08
L372	-41	191.83	2 927	069.39	R354	-36	359.06	2 927	290.34
L373	-41	416.96	2 927	001.25	R355	-36	526.75	2 927	209.72
L374	-41	835.41	2 926	871.72	R356	-36	701.63	2 927	144.04
L375	-41	901.72	2 926	855.79	R357	-36	909.16	2 927	109.21
L376	-41	921.74	2 926	850.97					
L377	-42	549.06	2 926	741.70					
L378	-42	814.50	2 926	697.53					

Vel	van	P
Sheet 42	of 48	546/04

PADRESERWE KOORDINATE				ROAD RESERVE CO-ORDINATES			
LINKERKANT/LEFT HAND SIDE				REGTERKANT/RIGHT HAND SIDE			
	Y	X	Lo 29°		Y	X	
L379	-143	443.75	2 926 586.65	R358	-38	170.04	2 927 084.98
L380	-43	550.10	2 926 567.91	R359	-38	412.41	2 927 083.66
L381	-43	665.62	2 926 552.94	R360	-38	457.77	2 927 086.43
L382	-43	806.96	2 926 538.62	R361	-38	491.51	2 927 089.16
L383	-43	938.54	2 926 525.37	R362	-38	685.50	2 927 113.10
L384	-43	976.65	2 926 522.44	R363	-39	180.64	2 927 189.89
L385	-44	077.79	2 926 513.19	R364	-39	301.52	2 927 198.17
L386	-44	118.43	2 926 510.92	R365	-39	352.90	2 927 201.90
L387	-44	163.08	2 926 505.76	R366	-39	728.39	2 927 207.29
L388	-44	706.24	2 926 455.73	R367	-40	249.53	2 927 187.37
L389	-44	784.65	2 926 437.00	R368	-40	740.23	2 927 165.55
L390	-44	963.67	2 926 417.26	R369	-40	890.69	2 927 157.92
L391	-45	008.21	2 926 411.54	R370	-40	964.05	2 927 151.86
L392	-45	123.10	2 926 404.05	R371	-41	109.90	2 927 128.98
L393	-45	455.89	2 926 366.15	R372	-41	204.64	2 927 105.28
L394	-45	540.83	2 926 348.05	R373	-41	358.17	2 927 058.97
L395	-45	623.63	2 926 322.06	R374	-41	602.17	2 926 985.60
L396	-45	634.13	2 926 313.99	R375	-41	641.43	2 926 972.68
L397	-45	478.09	2 926 051.99	R376	-41	798.95	2 926 926.23
L398	-45	502.60	2 926 037.20	R377	-41	893.51	2 926 899.83
L399	-45	569.40	2 926 147.90	R378	-42	019.17	2 926 874.59
L400	-45	617.98	2 926 193.42	R379	-42	210.74	2 926 840.33
L401	-45	697.69	2 926 185.34	R380	-43	006.58	2 926 701.95
L402	-45	746.15	2 926 206.53	R381	-43	575.65	2 926 604.17
L403	-45	807.15	2 926 239.00	R382	-43	751.41	2 926 583.24
L404	-45	863.05	2 926 227.63	R383	-44	000.00	2 926 559.01
L405	-45	933.90	2 926 198.66	R384	-44	278.38	2 926 535.62
L406	-45	995.42	2 926 187.61	R385	-44	327.68	2 926 545.51
L407	-46	057.91	2 926 188.53	R386	-44	357.14	2 926 544.04
L408	-46	119.07	2 926 201.40	R387	-44	394.82	2 926 525.24
L409	-46	176.64	2 926 225.73	R388	-44	678.85	2 926 497.93
L410	-46	228.48	2 926 260.64	R389	-44	791.50	2 926 497.17
L411	-46	272.68	2 926 304.83	R390	-44	969.55	2 926 476.97
L412	-46	307.61	2 926 356.66	R391	-45	015.06	2 926 471.71
L413	-46	353.67	2 926 453.25	R392	-45	128.75	2 926 453.73
L414	-46	386.38	2 926 487.51	R393	-45	355.55	2 926 427.90
L415	-46	433.40	2 926 481.74	R394	-45	385.03	2 926 429.27
L416	-46	416.21	2 926 550.85	R395	-45	495.17	2 926 416.73
L417	-46	421.83	2 926 598.01	R396	-45	511.64	2 926 423.16
L418	-46	448.74	2 926 655.15	R397	-45	537.03	2 926 452.52
L419	-46	451.03	2 926 691.12	R398	-45	583.28	2 926 496.61
L420	-46	513.74	2 926 824.30	R399	-45	616.05	2 926 511.51
L421	-46	509.11	2 926 826.48	R400	-45	651.90	2 926 514.81
L422	-47	062.03	2 927 987.87	R401	-45	686.84	2 926 506.14
L423	-47	067.28	2 927 985.37	R402	-45	722.14	2 926 487.30
L424	-47	086.32	2 927 998.78	R403	-45	733.38	2 926 490.42
L425	-47	124.79	2 928 068.81	R404	-45	829.96	2 926 639.26
L426	-47	209.00	2 928 189.18	R405	-45	875.75	2 926 617.48
L427	-47	318.17	2 928 340.56	R406	-45	822.03	2 926 526.31
L428	-47	347.47	2 928 385.26	R407	-45	713.43	2 926 379.81
L429	-47	402.42	2 928 460.16	R408	-45	715.77	2 926 359.08
L430	-47	417.61	2 928 477.58				
L431	-47	420.43	2 928 481.55				
L432	-47	428.14	2 928 494.68				

Vel	van	P
Sheet 43	of 48	546/04

PADRESERWE KOORDINATE			ROAD RESERVE CO-ORDINATES		
LINKERKANT/LEFT HAND SIDE			REGTERKANT/RIGHT HAND SIDE		
Y	X	Lo 29°	Y	X	
L433	-47 668.73	2 928 816.79	R409	-45 739.00	2 926 350.05
L434	-47 702.12	2 928 861.33	R410	-45 804.23	2 926 317.36
L435	-47 810.59	2 928 970.65	R411	-45 831.69	2 926 299.42
L436	-47 934.72	2 929 063.01	R412	-45 898.14	2 926 265.94
L437	-48 007.72	2 929 106.68	R413	-45 951.86	2 926 245.59
L438	-48 104.68	2 929 152.15	R414	-46 008.64	2 926 236.85
L439	-48 198.69	2 929 185.78	R415	-46 065.99	2 926 240.09
L440	-48 334.84	2 929 220.63	R416	-46 121.42	2 926 255.17
L441	-48 394.86	2 929 228.66	R417	-46 172.51	2 926 281.44
L442	-48 576.07	2 929 247.33	R418	-46 217.02	2 926 317.76
L443	-48 691.39	2 929 257.92	R419	-46 253.02	2 926 362.52
L444	-48 840.12	2 929 270.94	R420	-46 270.68	2 926 394.37
L445	-49 086.34	2 929 294.50	R421	-46 403.49	2 926 676.41
L446	-49 153.85	2 929 300.57	R422	-46 429.76	2 926 701.32
L447	-49 236.79	2 929 302.10	R423	-46 492.40	2 926 834.35
L448	-49 316.02	2 929 301.59	R424	-46 497.36	2 926 832.02
L449	-50 083.34	2 929 264.96	R425	-47 050.35	2 927 993.42
L450	-50 740.88	2 929 230.40	R426	-47 045.97	2 927 995.51
L451	-51 753.78	2 929 182.83	R427	-47 052.58	2 928 018.52
L452	-51 891.99	2 929 176.92	R428	-47 111.18	2 928 117.06
L453	-51 971.52	2 929 178.72	R429	-47 232.37	2 928 283.99
L454	-52 048.44	2 929 187.42	R430	-47 456.67	2 928 593.15
L455	-52 099.21	2 929 196.82	R431	-47 522.73	2 928 682.04
L456	-52 167.75	2 929 213.18	R432	-47 528.37	2 928 694.94
L457	-52 252.74	2 929 246.02	R433	-47 579.17	2 928 760.47
L458	-52 516.49	2 929 349.43	R434	-47 593.00	2 928 775.79
L459	-52 956.89	2 929 525.08	R435	-47 639.93	2 928 838.38
L460	-52 961.44	2 929 527.26	R436	-47 673.89	2 928 883.69
L461	-53 232.88	2 929 636.28	R437	-47 785.74	2 928 998.74
L462	-54 053.30	2 929 964.28	R438	-47 830.44	2 929 036.17
L463	-54 311.55	2 930 064.95	R439	-47 832.40	2 929 066.16
L464	-54 330.50	2 930 071.39	R440	-47 867.04	2 929 063.90
L465	-54 437.74	2 930 101.53	R441	-47 913.54	2 929 095.75
L466	-54 556.23	2 930 123.66	R442	-48 049.87	2 929 170.84
L467	-54 641.99	2 930 133.88	R443	-48 110.06	2 929 196.04
L468	-54 786.32	2 930 137.68	R444	-48 186.56	2 929 221.63
L469	-56 945.12	2 930 090.17	R445	-48 343.14	2 929 256.54
L470	-56 941.16	2 929 898.69	R446	-48 434.29	2 929 264.89
L471	-56 966.42	2 929 899.74	R447	-49 082.96	2 929 328.87
L472	-56 970.86	2 930 089.65	R448	-49 152.31	2 929 335.70
L473	-58 140.87	2 930 064.08	R449	-49 317.58	2 929 334.86
L474	-58 250.91	2 930 066.62	R450	-49 460.38	2 929 328.87
L475	-58 594.36	2 930 079.73	R451	-50 069.15	2 929 300.40
L476	-58 724.15	2 930 076.03	R452	-50 092.54	2 929 301.23
L477	-58 889.05	2 930 074.28	R453	-50 168.44	2 929 297.06
L478	-59 001.16	2 930 070.85	R454	-50 333.84	2 929 290.76
L479	-59 378.42	2 930 061.84	R455	-50 508.31	2 929 283.81
L480	-59 400.32	2 930 057.48	R456	-50 692.45	2 929 277.44
L481	-59 418.51	2 930 061.21	R457	-50 904.48	2 929 262.34
L482	-59 819.64	2 930 051.26	R458	-50 978.72	2 929 258.85
L483	-60 067.91	2 930 043.48	R459	-51 062.04	2 929 254.65
L484	-60 090.15	2 930 041.74			
L485	-60 124.16	2 930 040.52			
L486	-60 230.55	2 930 023.36			

Vel	van	P
Sheet 44	of 48	546/04

PADRESERWE KOORDINATE				ROAD RESERVE CO-ORDINATES			
LINKERKANT/LEFT HAND SIDE				REGTERKANT/RIGHT HAND SIDE			
	Y	X	Lo 29°		Y	X	
L487	-60 282.13	2 930	011.63	R460	-51 171.06	2 929	248.20
L488	-60 355.40	2 929	989.59	R461	-51 397.89	2 929	237.15
L489	-61 897.81	2 929	459.67	R462	-51 496.92	2 929	232.72
L490	-62 490.40	2 929	256.18	R463	-51 891.33	2 929	214.33
L491	-62 662.31	2 929	206.40	R464	-51 971.95	2 929	216.70
L492	-62 735.23	2 929	190.59	R465	-52 041.94	2 929	224.66
L493	-62 822.41	2 929	176.95	R466	-52 106.71	2 929	237.27
L494	-63 894.60	2 929	018.99	R467	-52 155.78	2 929	248.73
L495	-64 023.80	2 928	994.15	R468	-52 568.52	2 929	410.11
L496	-64 216.99	2 928	939.20	R469	-52 828.88	2 929	514.33
L497	-64 298.27	2 928	914.77	R470	-52 961.00	2 929	566.80
L498	-64 510.10	2 928	852.13	R471	-53 042.63	2 929	599.26
L499	-64 750.55	2 928	778.83	R472	-53 211.62	2 929	666.25
L500	-65 034.52	2 928	695.54	R473	-53 717.72	2 929	870.46
L501	-65 182.30	2 928	655.20	R474	-53 999.78	2 929	982.96
L502	-65 243.85	2 928	638.87	R475	-53 987.81	2 930	092.96
L503	-65 297.71	2 928	633.16	R476	-54 011.74	2 930	102.83
L504	-65 340.59	2 928	625.22	R477	-54 023.46	2 929	992.98
L505	-65 405.06	2 928	620.83	R478	-54 254.26	2 930	084.36
L506	-65 445.41	2 928	616.18	R479	-54 286.13	2 930	095.63
L507	-65 478.47	2 928	616.21	R480	-54 335.66	2 930	111.39
L508	-65 608.65	2 928	617.86	R481	-54 427.58	2 930	137.53
L509	-65 650.78	2 928	624.31	R482	-54 547.02	2 930	160.47
L510	-65 716.64	2 928	629.99	R483	-54 641.86	2 930	170.79
L511	-65 763.33	2 928	622.43	R484	-54 793.92	2 930	175.03
L512	-65 783.22	2 928	624.95	R485	-56 120.91	2 930	146.36
L513	-65 824.44	2 928	648.16	R486	-56 466.13	2 930	137.63
L514	-66 677.70	2 928	822.43	R487	-57 301.43	2 930	120.07
L515	-68 737.75	2 929	248.05	R488	-57 865.68	2 930	107.77
L516	-68 813.80	2 929	267.29	R489	-57 870.17	2 930	305.13
L517	-68 949.06	2 929	298.69	R490	-57 900.26	2 930	283.62
L518	-69 200.00	2 929	392.52	R491	-57 895.92	2 930	106.84
L519	-69 390.14	2 929	465.99	R492	-58 086.41	2 930	102.59
L520	-69 487.98	2 929	505.63	R493	-58 268.94	2 930	105.00
L521	-69 559.27	2 929	541.70	R494	-58 669.48	2 930	119.72
L522	-69 703.75	2 929	601.60	R495	-58 865.92	2 930	111.10
L523	-69 796.56	2 929	638.85	R496	-59 003.98	2 930	108.50
L524	-69 982.32	2 929	709.84	R497	-59 227.66	2 930	102.46
L525	-70 954.16	2 930	078.08	R498	-60 005.59	2 930	083.74
L526	-71 097.85	2 930	132.84	R499	-60 122.95	2 930	078.25
L527	-71 178.43	2 930	166.75	R500	-60 222.09	2 930	063.27
L528	-71 524.38	2 930	324.10	R501	-60 321.42	2 930	038.76
L529	-72 640.58	2 930	842.87	R502	-60 390.23	2 930	016.80
L530	-73 143.61	2 931	075.47	R503	-60 607.74	2 929	942.55
L531	-73 240.10	2 931	116.53	R504	-60 743.10	2 929	895.67
L532	-73 354.08	2 931	155.50	R505	-60 940.59	2 929	827.99
L533	-73 428.58	2 931	176.61	R506	-61 491.61	2 929	638.71
L534	-73 639.50	2 931	227.95	R507	-62 507.98	2 929	290.17
L535	-73 846.38	2 931	277.77	R508	-62 669.62	2 929	243.35
L536	-73 989.43	2 931	313.75	R509	-62 735.18	2 929	229.26
L537	-74 089.65	2 931	338.95	R510	-62 805.13	2 929	217.48
L538	-74 136.63	2 931	342.62				
L539	-74 155.61	2 931	349.29				
L540	-74 193.35	2 931	379.38				

Vel	van	P
Sheet 45	of 48	546/04

PADRESERWE KOORDINATE					ROAD RESERVE CO-ORDINATES						
LINKERKANT/LEFT HAND SIDE					REGTERKANT/RIGHT HAND SIDE						
	Y		X	Lo 29°		Y		X			
L541	-74	292.77	2	931	412.86	R511	-63	945.16	2	929	048.68
L542	-74	680.85	2	931	542.44	R512	-64	055.44	2	929	024.93
L543	-74	754.98	2	931	566.09	R513	-64	751.79	2	928	818.37
L544	-74	825.85	2	931	591.64	R514	-65	046.00	2	928	730.62
L545	-74	906.37	2	931	621.71	R515	-65	196.00	2	928	690.69
L546	-74	962.25	2	931	645.86	R516	-65	335.39	2	928	666.55
L547	-75	011.47	2	931	666.41	R517	-65	459.44	2	928	655.41
L548	-75	061.13	2	931	689.70	R518	-65	519.71	2	928	655.17
L549	-75	099.13	2	931	708.54	R519	-65	626.89	2	928	658.00
L550	-75	379.46	2	931	859.22	R520	-65	708.40	2	928	666.72
L551	-76	221.86	2	932	316.38	R521	-65	750.37	2	928	688.65
L552	-76	268.45	2	932	322.47	R522	-65	768.79	2	928	692.97
L553	-76	286.18	2	932	331.79	R523	-65	816.70	2	928	687.18
L554	-76	318.75	2	932	369.11	R524	-67	606.63	2	929	056.95
L555	-77	212.24	2	932	855.96	R525	-68	741.13	2	929	291.63
L556	-77	890.69	2	933	223.00	R526	-68	926.26	2	929	334.02
L557	-78	455.87	2	933	530.02	R527	-69	150.51	2	929	416.93
L558	-78	943.69	2	933	794.76	R528	-69	221.38	2	929	443.35
L559	-79	093.83	2	933	855.29	R529	-69	403.60	2	929	518.76
L560	-79	196.96	2	933	889.54	R530	-69	640.20	2	929	616.66
L561	-79	302.36	2	933	915.97	R531	-69	743.22	2	929	659.22
L562	-79	376.20	2	933	929.66	R532	-69	968.65	2	929	745.35
L563	-79	681.17	2	933	955.97	R533	-70	939.23	2	930	112.12
L564	-79	825.96	2	933	947.49	R534	-71	145.27	2	930	191.89
L565	-80	055.47	2	933	889.15	R535	-71	643.26	2	930	420.45
L566	-80	448.24	2	933	789.34	R536	-73	078.04	2	931	087.38
L567	-80	764.68	2	933	708.22	R537	-73	127.05	2	931	109.65
L568	-81	469.59	2	933	526.20	R538	-73	219.06	2	931	148.68
L569	-81	854.83	2	933	424.20	R539	-73	368.66	2	931	197.13
L570	-81	970.67	2	933	388.93	R540	-73	406.37	2	931	226.05
L571	-82	026.81	2	933	374.90	R541	-73	431.77	2	931	232.21
L572	-82	174.02	2	933	338.28	R542	-73	485.39	2	931	230.91
L573	-82	320.81	2	933	303.07	R543	-73	888.34	2	931	326.45
L574	-82	486.91	2	933	276.35	R544	-73	987.15	2	931	352.09
L575	-82	654.87	2	933	260.39	R545	-74	116.70	2	931	393.76
L576	-82	820.02	2	933	263.39	R546	-74	275.56	2	931	447.61
L577	-82	934.34	2	933	271.02	R547	-74	700.05	2	931	587.04
L578	-83	275.42	2	933	318.53	R548	-74	767.17	2	931	610.00
L579	-a3	393.23	2	933	329.31	R549	-74	937.27	2	931	672.23
L580	-83	510.38	2	933	330.39	R550	-75	070.55	2	931	736.25
L581	-83	699.00	2	933	318.49	R551	-75	361.63	2	931	892.28
L582	-85	125.06	2	933	047.36	R552	-77	161.19	2	932	869.88
L583	-86	423.15	2	932	811.20	R553	-77	171.97	2	932	883.74
L584	-86	744.47	2	932	752.49	R554	-77	180.66	2	932	888.45
L585	-86	836.44	2	932	745.15	R555	-77	195.08	2	932	888.40
L586	-87	369.96	2	932	727.97	R556	-77	294.12	2	932	941.87
L587	-87	412.65	2	932	712.88	R557	-77	312.47	2	932	963.22
L588	-87	441.31	2	932	712.42	R558	-77	322.31	2	932	951.22
L589	-87	485.01	2	932	723.52	R559	-77	867.88	2	933	253.21
L590	-88	349.74	2	932	696.90	R560	-78	982.38	2	933	858.76
L591	-88	504.70	2	932	713.62	R561	-79	027.31	2	933	881.94
L592	-88	587.19	2	932	726.82						
L593	-88	618.00	2	932	732.47						
L594	-88	690.07	2	932	751.42						

Vel	van	P
Sheet 46	of 48	546/04

PADRESERWE KOÖRDINATE				ROAD RESERVE CO-ORDINATES					
LINKERKANT/LEFT HAND SIDE				REGTERKANT/RIGHT HAND SIDE					
	Y	X	Lo 29°		Y	X			
L595	-88	822.11	2 932	795.51	R562	-79	070.81	2 933	902.01
L596	-89	044.86	2 932	897.44	R563	-79	170.59	2 933	936.16
L597	-90	196.36	2 933	630.05	R564	-79	178.81	2 933	926.23
L598	-90	355.62	2 933	706.08	R565	-79	213.55	2 933	934.94
L599	-90	506.39	2 933	750.72	R566	-79	251.09	2 933	959.82
L600	-90	546.45	2 933	757.25	R567	-79	271.10	2 933	966.12
L601	-90	720.75	2 933	765.37	R568	-79	284.22	2 933	964.92
L602	-90	929.17	2 933	735.13	R569	-79	413.10	2 933	981.84
L603	-91	762.72	2 933	507.95	R570	-79	540.02	2 933	993.90
L604	-92	193.39	2 933	391.33	R571	-79	572.31	2 934	001.54
L605	-92	297.25	2 933	371.70	R572	-79	631.57	2 933	999.68
L606	-92	385.22	2 933	357.70	R573	-79	768.71	2 933	997.46
L607	-92	503.42	2 933	349.13	R574	-79	882.46	2 933	974.07
L608	-92	609.43	2 933	341.04	R575	-80	378.10	2 933	846.47
L609	-92	900.31	2 933	319.09	R576	-81	773.48	2 933	486.87
L610	-92	985.98	2 933	312.21	R577	-81	959.83	2 933	433.83
L611	-93	142.40	2 933	305.74	R578	-82	037.60	2 933	417.79
L612	-93	855.79	2 933	271.66	R579	-82	204.24	2 933	371.98
L613	-94	050.13	2 933	300.96	R580	-82	184.71	2 933	380.77
L614	-94	358.13	2 933	355.06	R581	-82	327.81	2 933	344.12
L615	-94	686.91	2 933	411.85	R582	-82	490.09	2 933	316.46
L616	-94	917.22	2 933	452.61	R583	-82	654.87	2 933	303.39
L617	-94	985.58	2 933	466.07	R584	-82	820.02	2 933	303.39
L618	-95	234.51	2 933	497.99	R585	-82	926.84	2 933	310.61
L619	-95	394.80	2 933	520.37	R586	-82	981.99	2 933	317.90
L620	-95	462.64	2 933	529.84	R587	-83	271.81	2 933	358.36
L621	-95	568.99	2 933	570.10	R588	-83	392.90	2 933	369.31
L622	-95	665.85	2 933	621.25	R589	-83	513.00	2 933	370.31
L623	-95	720.66	2 933	669.58	R590	-83	678.73	2 933	359.41
L624	-95	999.49	2 933	967.69	R591	-85	132.61	2 933	083.25
L625	-96	041.66	2 933	990.78	R592	-85	134.45	2 933	093.17
L626	-96	058.77	2 934	009.04	R593	-86	547.77	2 932	825.56
L627	-96	077.90	2 934	051.94	R594	-86	663.05	2 932	803.67
L628	-96	626.15	2 934	636.76	R595	-86	748.12	2 932	789.85
L629	-96	687.85	2 934	666.67	R596	-86	834.30	2 932	782.29
L630	-96	708.30	2 934	666.02	R597	-87	905.62	2 932	748.06
L631	-96	727.77	2 934	684.84	R598	-88	345.70	2 932	737.72
L632	-96	727.83	2 934	705.30	R599	-88	487.85	2 932	750.48
L633	-96	759.05	2 934	764.48	R600	-88	580.85	2 932	766.64
					R601	-88	675.35	2 932	787.06
					R602	-88	815.53	2 932	832.92
					R603	-88	922.05	2 932	878.48
					R604	-89	010.84	2 932	922.49
					R605	-89	171.33	2 933	021.19
					R606	-89	678.99	2 933	345.39
					R607	-90	160.76	2 933	650.98
					R608	-90	276.16	2 933	716.75
					R609	-90	541.51	2 933	828.28
					R610	-90	601.91	2 933	841.28
					R611	-90	685.63	2 933	822.35
					R612	-90	744.33	2 933	806.75

Vel	van	P
Sheet 47	of 48	546/04

PADRESERWE KOÖRDINATE			ROAD RESERVE CO-ORDINATES		
LINKERKANT/LEFT HAND SIDE			REGTERKANT/RIGHT HAND SIDE		
Y	X	Lo 29°	Y	X	
			R613	-90 921.78	2 933 775.30
			R614	-92 173.53	2 933 435.80
			R615	-92 285.38	2 933 411.65
			R616	-92 375.88	2 933 398.93
			R617	-92 519.03	2 933 386.92
			R618	-92 606.52	2 933 379.37
			R619	-92 996.02	2 933 349.49
			R620	-93 219.37	2 933 343.21
			R621	-93 229.17	2 933 354.69
			R622	-93 223.40	2 933 368.29
			R623	-93 798.10	2 933 334.97
			R624	-93 902.00	2 933 346.76
			R625	-93 906.10	2 933 349.97
			R626	-94 079.53	2 933 376.36
			R627	-94 180.78	2 933 392.29
			R628	-94 259.15	2 933 402.13
			R629	-94 298.39	2 933 409.55
			R630	-94 319.52	2 933 412.79
			R631	-94 319.07	2 933 396.45
			R632	-94 403.96	2 933 412.92
			R633	-94 718.24	2 933 473.00
			R634	-94 793.09	2 933 485.40
			R635	-94 994.86	2 933 505.28
			R636	-95 013.63	2 933 509.19
			R637	-95 454.58	2 933 569.56
			R638	-95 552.50	2 933 606.63
			R639	-95 644.26	2 933 655.09
			R640	-95 692.76	2 933 698.31
			R641	-95 805.10	2 933 818.39
			R642	-96 598.19	2 934 665.43
			R643	-96 624.10	2 934 729.22
			R644	-96 622.12	2 934 749.59
			R645	-96 638.28	2 934 768.66
			R646	-96 658.69	2 934 770.05
			R647	-96 713.05	2 934 803.45

Vel sheet	48	van of	48	P	546/04
--------------	----	-----------	----	---	--------