



BASIC SERVICES PUBLICATION

COMPARATIVE INFORMATION ON BASIC SERVICES

2009

Disclaimer

This publication does not replace or underscore the need for official and national statistics on basic services published by Statistics South Africa, and as such is intended to support the information needed for planning.

Published by

Department of Cooperative Governance and Traditional Affairs

87 Hamilton Street, Arcadia Pretoria

Private Bag X804, Pretoria, 001, South Africa

Telephone: +27 (0) 12 334 0600

Facsimile: +27 (0) 12 334 0904

Website: www.dplg.gov.za

ISBN: 978-0-620-45326-4

Table of Contents

- Foreword by the Minister 5**

- Acknowledgement 6**

- Executive Summary 8**

- 1. Purpose of the Report 10
- 2. Scope of the Report 10
- 3. Finding Common Ground – Reporting on Basic Services 10
- 4. National Perspective 11
- 5. Provincial Perspective 12
 - Water:**
 - 5.1 Access to Basic and Higher Levels of Service 12
 - 5.2 Household Water Backlog 14
 - 5.3 Free Basic Water 16
 - Sanitation:**
 - 5.4 Access to Basic and Higher Levels of Service 18
 - 5.5 Sanitation Backlog 20
 - 5.6 Free Basic Sanitation 22
 - Electricity:**
 - 5.7 Access to Electricity 24
 - 5.8 Electricity Backlog 26
 - 5.9 Free Basic Energy 28
 - Refuse Removal:**
 - 5.10 Access to Refuse Removal 30
 - 5.11 Refuse Removal Backlog 32
 - 5.12 Free Basic Refuse Removal 34

- 6. Application and Use of Report 36

7. Annexures:

Annexure A: Data Collection Methodology	37
Annexure B: Data Quality Improvement Programme	42
Annexure C: uHABS index	43
Annexure D: Access to Water	44
Annexure E: Free Basic Water	49
Annexure F: Access to Sanitation	54
Annexure G: Access to Electricity	59
Annexure H: Free Basic Energy	67
Annexure I: Refuse Removal	74
Annexure J: District and Municipality Name Reference	81
Annexure K: RSA Municipalities and District Management Areas	88
Annexure L: Spatial Distribution of Water Backlogs (CS 2007)	90
Annexure M: Spatial Distribution of Water Backlogs (DWEA 2008)	92
Annexure N: Spatial Distribution of Water Backlogs (Municipal Source 2008)	94
Annexure O: Average National Share of Water Backlogs	96
Annexure P: Spatial Distribution of Sanitation Backlogs (CS 2007)	98
Annexure Q: Spatial Distribution of Sanitation Backlogs (DWEA 2008)	100
Annexure R: Spatial Distribution of Sanitation Backlogs (Municipal Source 2008)	102
Annexure S: Average National Share of Sanitation Backlogs	104
Annexure T: Spatial Distribution of Electricity Backlogs (DME 2008)	106
Annexure U: Municipal Share of National Backlogs (DME 2008)	108
Annexure V: Spatial Distribution of Refuse Removal Backlogs (CS 2007)	110
Annexure W: Municipal Share of the National Refuse Backlogs (CS 2007)	112
Annexure X: Spatial Distribution of Households Served with Free Basic Energy (Municipal Source 2008)	114
Annexure Y: Spatial Distribution of Households Served with Free Basic Water (Municipal Source 2008)	116

Foreword by the Minister

As government strives to achieve universal access to basic services for all households by 2014, understanding our current status in the delivery of basic services is critical both in terms of reporting accurately to the nation and in developing appropriate strategies and interventions. The diverse nature of our municipalities, notably their financial and human capacity, requires a differentiated and targeted set of interventions and strategies to reduce service delivery backlogs and to cope with the demand for new services. At the same time, municipalities must be able to maintain existing services and infrastructure.



Ideally, our reporting systems should be seamless across the three spheres of government, and horizontally across sector departments. Unfortunately, in the absence of this ideal, and the fact that the census is ten years apart, our planning agencies and government have to rely on other measures. The processes and consultations that have culminated in this publication are one such measure to assist decision-makers and planners with a platform for consistent reporting on basic services in a consultative manner.

I have no doubt that this publication will grow annually both in its acceptance by key stakeholders and the content that it will publish.

It is also my understanding that this reference document will give us the confidence to collate the information from different sources with greater understanding and to also work from the same page when reporting on the status and progress with regard to service delivery in our country.

This publication should take government's efforts to deliver a better quality of life for all South Africans a number of steps forward.

This publication embodies the ethos of the new Department of Cooperative Governance and Traditional Affairs to achieve a coherent, cohesive and integrated government for improved service delivery. The publication will go some way to improving the credibility of baseline information and will make an important contribution in determining what resources are required to facilitate service delivery. In its current form, the publication focuses on basic services initially and will be extended over time to include other sectors not currently covered as well other information sources deemed necessary by other institutions and the COGTA.

A handwritten signature in black ink, consisting of several overlapping loops and lines, positioned above the name of the Minister.

Minister for Cooperative Governance and Traditional Affairs

Acknowledgement

The Department of Cooperative Governance and Traditional Affairs would also like to express its gratitude to the following organisations:

- Statistics SA for their guidance and support with the data analysis;
- Municipalities;
- Department of Water and Environmental Affairs (DWEA);
- Department of Energy (DE);
- Department of Sport and Recreation South Africa (SRSA);
- National Treasury (NT);
- South Africa Local Government Association (SALGA);
- Department of Human Settlements (DHS); and
- Participating members of the Data Quality Improvement Programme.

Abbreviations

COGTA.....	: Cooperative Governance and Traditional Affairs
CIP.....	: Comprehensive Infrastructure Planning
CPP.....	: Comprehensive Planning Process
CS.....	: Community Survey
DE.....	: Department of Energy
DEAT.....	: Department Environmental Affairs and Tourism
DHS.....	: Department of Human Settlements
DMA's.....	: District Management Areas
DME.....	: Department of Minerals and Energy
DUs.....	: District Units
DWAF.....	: Department of Water Affairs and Forestry
DWEA.....	: Department of Water and Environmental Affairs
EAs.....	: Enumeration areas
FBE.....	: Free Basic Energy
FBR.....	: Free Basic Removal (Refuse Removal)
FBS.....	: Free Basic Services
FBSAN.....	: Free Basic Sanitation
FBW.....	: Free Basic Water
GHS.....	: General Household Survey
IDPs.....	: Integrated Development Plan
MIG.....	: Management Infrastructure Grant
MS.....	: Master Sample
NFCM.....	: Non-Financial Census of Municipalities
NFC.....	: Non-Financial Census
NSS.....	: National Security Systems
NT.....	: National Treasury
PSUs.....	: Primary Sampling Units
RDP.....	: Reconstruction and Development Programme
SALGA.....	: South Africa Local Government Association
SASQAF.....	: South African Quality Assurance Framework
SRSA.....	: Sport and Recreation of South Africa
Stats SA.....	: Statistics South Africa

EXECUTIVE SUMMARY

This publication does not replace or underscore the need for official and national statistics on basic services published by the Statistics South Africa. The information on basic services is presented for each of the 231 local municipalities and the 6 metropolitan municipalities. The information is presented at a national, provincial and municipal perspective.

The main purpose of this publication is to get a sense of the various information sources, and an appreciation of the differences in its methodology. This will provide a basis for robust debate and further work on streamlining processes to measure more consistently the status and progress with regard to basic services, as we gear to achieve universal access by 2014. It will also serve as a reference for planning and resource allocation between the census years. There is a 10 year gap in the census information per municipality, making it difficult to plan and allocate resources for infrastructure in the years between censuses.

The difference in methodology by which the data was captured is key in understanding the variances among the different sources of information. The General Household Survey and Community Survey use various sampling techniques. In the case of the General Household Survey (GHS), 30 000 dwelling units are covered and in case of the Community Survey 2007 (CS), the sample size was 17 098 Enumerator Areas (EA's). The Department of Water and Environmental Affairs (DWEA) and the Department of Energy (DE) on the other hand use the 2001 census as a base, and update their data sets annually. The 2009 figure supplied by the municipalities for basic water and sanitation make up the municipal source data and were captured in a template via the comprehensive infrastructure planning process. A pre-populated template with service delivery information from mainly Stats SA was sent to municipalities. The municipalities corrected the information and returned the completed template to COGTA. In the case of free basic services, a similar method of making available a template to municipalities to complete is applied. Control measures and quality controls were applied to data on free basic services received from the municipalities (Annexure A, Data Collection Methodology).

Understanding the need to start somewhere, given the contestation around service delivery statistics, a Memorandum of Understanding (MOU) between Statistics South Africa and the Department of Cooperative Governance and Traditional Affairs (COGTA) was signed on 06 June 2009. Prior to the signing of the MOU, officials from COGTA, Stats SA and sector departments worked as a collective on the various information sources, focusing on its methodology, limitations and purpose. In this way a shared understanding of variances among the various data sets has been presented in a very constructive manner that simply indicates where we are with regard to access to water, sanitation, electricity and refuse removal and the backlogs per municipality.

Personnel from Stats SA, COGTA, relevant sector departments, National Treasury, South African Local Government Association (SALGA) and municipalities worked together under the umbrella of the Municipal Data Quality Improvement Programme to achieve this publication.

It is from this very basic presentation of service delivery information per municipality that our attention is drawn to some very interesting trends.

The various information sources (GHS, 2008, CS 2007, DWEA, 2008, Municipalities, 2009) presented in this publication indicate that more than 80% of households in the country have access to water at a basic level of service which is a stand pipe within 200 metres from the household, as a minimum. With regard to sanitation more than 67% of households in the country have access to sanitation at a basic level of service which is a ventilated improved latrine per household, as a minimum.

72,7 % of households are connected to the grid (DME, 2008) and 59% of all households in the country have access to adequate refuse removal service at least once per week (CS, 2007).

In terms of the percentage access of households to basic water, sanitation, electricity, and refuse removal the information for GHS (2007), CS (2007), DWEA (2008) and municipalities (2009) are variable, yet comparable in terms of the trends exhibited.

The percentage variation among the various data sources may be due to: (i) differences in the date stamp, (ii) methodology by which the data was gathered by the different entities, (iii) variances in the total number of households and (iv) interpretation of service levels for water, sanitation, electricity and refuse removal and the application thereof.

Comparative analysis of the backlog figures for water and sanitation indicate higher figures from municipal sources. Stats SA 2007, reporting 11,3% of households below a basic level of service, DWEA 2008, reporting 10,3% and Municipal sources reporting 19,3%.

In terms of Free Basic Services, the information from Statistics SA underscores the coverage of free basic water, sanitation, electricity and refuse removal as reported by municipalities. The differences are attributable to ascertaining the actual number of indigent household per municipality and difference in methodology used to gather the data with regard to basic services.

Whilst this publication deals with the quantification of the services backlog per sector, a parallel process addresses how individual households are experiencing all services. This is achieved through the development Universal Household Access to Basic Services (uHABS) Index. The uHABS index indicates service delivery progress with regard to water, sanitation, electricity and domestic refuse removal, as reported by households in the community survey 2007 (Annexure C).

It is anticipated that this report will:

- Provide leadership on the measurement and monitoring of basic services and reporting on service delivery more accurately and more consistently.
- To communicate to communities, planning practitioners and decision-makers on the status and progress with regard to basic services.

1. Purpose of the Report

- The main purpose of this publication is to get a sense of the various information sources, and an appreciation of the differences in its methodology.
- Provide a base for robust debate and further work on streamlining processes to measure more consistently the status and progress with regard to basic services, as we gear to achieve universal access by 2014.
- Serve as an information source for planning and resource allocation between censuses.

2. Scope of the Report

- The report includes the status of basic services, namely water, sanitation, electricity and refuse removal for each municipality.
- Contextualise and understand the different data sources that exist.

3. Finding Common Ground for Reporting on Basic Services

The current practice is that national departments publish service delivery statistics pertaining to their mandate. While there is no specific legislation that prohibits this practice, a number of problems have been encountered, which are:

- Statistics on similar indicators tend to differ depending upon the reporting entity.
- There are no agreed upon standards for collecting and verifying data as well as measuring performance, which affects the statistics and reporting derived from the data.
- There is no agreed upon approach regarding how the reporting of statistics can be executed for the purpose of public consumption.
- The public and private sectors need to have a common statistical basis from which to plan and assess implementation programmes and progress. This cannot happen if the statistics are not authenticated or at least the process of data validation sanctioned by Stats SA has occurred.
- Against this background, it is clear that if publications with unreliable service delivery statistics by more than one authority continue, the outcome will be further public confusion and will affect public confidence in statistics reported by government. The problem has already manifested itself on a number of occasions, resulting in members of the public, government and politicians

questioning the accuracy and consistency of government reporting with regard to service delivery statistics.

- As much as it is a constitutional mandate for each Ministry, sector department, provincial department or municipality to discharge responsibility and accountability for their business mandate, including the publishing of statistics, there is a need to streamline and perfect the reporting system in a manner that will ensure integrity of statistics reported to government, the general public and the private sector.
- The COGTA in partnership with Stats SA seeks to find a solution to remedy the problem of a lack of common methodologies towards the generation of statistics, to agree on a credible baseline and update data on basic services and infrastructure provision.

4. National Perspective

- One of the key priority projects of Government is the speeding up of community infrastructure with intensified efforts to accelerate universal access to water, sanitation and electricity. This implies that by 2014 there should be decent human settlements and access by all households to these services.
- 88,6% of the population in South Africa enjoyed access to piped water. All provinces recorded an increase in the percentage of households that had access to piped water (based on the Community Survey, 2007).
- A little more than 60% of the households in South Africa had access to flush toilets (based on the Community Survey, 2007).
- Electricity for lighting has increased in all provinces, with 80% of households in South Africa using electricity for lighting (based on the Community Survey, 2007).
- A total of 7,4 million households in South Africa had refuse removed at least once a week (based on the Community Survey, 2007).

5. Provincial Perspective

5.1 Water: Access to basic and higher levels of service

Table 1: Water: access to basic and higher levels of service

PROVINCE	CENSUS 2001	STATISTICS SOUTH AFRICA						DWEA 2008			MUNICIPAL SOURCE 2008			
		GENERAL HOUSEHOLD SURVEY 2007			COMMUNITY SURVEY 2007			Total no. of households	No. of households receiving basic and higher levels of service	Household access to water, as a percentage	Total no. of households	No. of households receiving basic and higher levels of service	Household access to water, as a percentage	
	Total no. of Households	Total no. of households	No. of households receiving basic and higher levels of service	Household access to water, as a percentage	Total no. of households	No. of households receiving basic and higher levels of service	Household access to water, as a percentage							
Eastern Cape	1,506,540	1,795,872	1,305,000	72.7%	1,584,787	1,122,309	70.8%	1,598,994	1,344,360	84.1%	1,634,642	1,121,554	68.6%	
Free State	758,112	873,415	845,000	96.7%	802,859	781,072	97.3%	795,862	784,524	98.6%	770,062	558,953	72.6%	
Gauteng	2,889,676	3,243,966	3,163,000	97.5%	3,174,157	3,108,160	97.9%	3,381,995	3,272,194	96.8%	3,174,143	3,118,839	98.3%	
KwaZulu-Natal	2,233,498	2,537,156	2,116,000	83.4%	2,231,975	1,770,753	79.3%	2,451,294	2,002,390	81.7%	2,317,293	1,665,683	71.9%	
Limpopo	1,194,036	1,317,459	1,095,000	83.1%	1,215,935	1,017,005	83.6%	1,259,743	1,007,937	80.0%	1,319,755	1,043,665	79.1%	
Mpumalanga	830,987	888,406	787,000	88.6%	940,314	856,263	91.1%	902,515	793,504	87.9%	1,024,416	829,965	81.0%	
North West	898,740	943,782	843,000	89.3%	911,121	819,443	89.9%	925,893	827,685	89.4%	924,430	713,807	77.2%	
Northern Cape	259,633	293,701	278,000	94.7%	257,130	243,357	94.6%	257,279	237,872	92.5%	273,887	256,342	93.6%	
Western Cape	1,211,414	1,367,171	1,329,000	97.2%	1,359,874	1,345,008	98.9%	1,422,725	1,388,941	97.6%	1,371,217	1,023,531	74.6%	
Grand Total	11,782,636	13,260,928	11,761,000	88.7%	12,478,152	11,063,370	88.7%	12,996,300	11,659,407	89.7%	12,809,845	10,332,339	80.7%	

Goal

- All households to have basic level of water by 2014.

Indicator

- Number of households receiving basic level of water supply.

Definition

- Higher level of service includes piped water inside dwelling.
- Basic level of service includes piped water inside yard and piped water within 200m.

Data source

- Stats SA, Census 2001.
- Stats SA, GHS – July 2007 survey based on households.
- Stats SA, Community Survey February 2007 based on households.
- DWEA ,2008, data based on updated census 2001 (households).
- Municipal Source, 2009, data gathered via comprehensive infrastructure planning in April 2009.

Interpretation

- In terms of the percentage of households that have access to basic water the data sets for GHS (2007), CS (2007), DWEA (2008) and Municipal Source (2009) are variable, yet comparable in terms of the trends exhibited.
- The percentage variation may be due to:
 - (I) Date stamp of the data;
 - (II) Methodology by which the data were gathered;
 - (III) Total number of households varying per data set; and
 - (IV) Interpretation of the service levels for water and the application thereof.

Data note/explanatory note

- Data include the local municipalities, metropolitan municipalities and exclude the District Management Areas (DMAs).
- Household access to water figures determined by adding, households receiving piped water inside dwelling, piped water inside yard and piped water within 200m.
- Table 1 reflects a summation of the unit data contained in Annexure D.
- Number of households for any given year may vary due to methodology or demographic model used.

5.2 Household Water Backlogs

Table 2: Water: Household Backlogs

PROVINCE	CENSUS 2001		STATISTICS SOUTH AFRICA				DWEA 2008			MUNICIPAL SOURCE 2008					
	GENERAL HOUSEHOLD SURVEY 2007		COMMUNITY SURVEY 2007				Total no. of households	No. of households receiving below basic level of service	Households below a basic level of service, as a percentage	Total no. of households	No. of households receiving below basic level of service	Households below a basic level of service, as a percentage	Total no. of households	No. of households receiving below basic level of service	Households below a basic level of service, as a percentage
	Total no. of households	No. of households receiving below basic level of service	Households below a basic level of service, as a percentage	Total no. of households	No. of households receiving below basic level of service	Households below a basic level of service, as a percentage									
Eastern Cape	1,506,540	1,795,872	490,872	27.3%	1,584,787	462,478	29.2%	1,598,994	254,634	15.9%	1,634,642	513,088	31.4%		
Free State	758,112	873,415	28,415	3.3%	802,859	21,787	2.7%	795,862	11,338	1.4%	770,062	211,109	27.4%		
Gauteng	2,889,676	3,243,966	80,966	2.5%	3,174,157	65,997	2.1%	3,381,995	109,801	3.2%	3,174,143	55,304	1.7%		
KwaZulu-Natal	2,233,498	2,537,156	421,156	16.6%	2,231,975	461,222	20.7%	2,451,294	448,904	18.3%	2,317,293	651,610	28.1%		
Limpopo	1,194,036	1,317,459	222,459	16.9%	1,215,935	198,930	16.4%	1,259,743	251,806	20.0%	1,319,755	276,090	20.9%		
Mpumalanga	830,987	888,406	101,406	11.4%	940,314	84,051	8.9%	902,515	109,011	12.1%	1,024,416	194,451	19.0%		
North West	898,740	943,782	100,782	10.7%	911,121	91,678	10.1%	925,893	98,208	10.6%	924,430	210,623	22.8%		
Northern Cape	259,633	293,701	15,701	5.3%	257,130	13,773	5.4%	257,279	19,407	7.5%	273,887	17,545	6.4%		
Western Cape	1,211,414	1,367,171	38,171	2.8%	1,359,874	14,866	1.1%	1,422,725	33,784	2.4%	1,371,217	347,686	25.4%		
Grand Total	11,782,636	13,260,928	1,499,928	11.3%	12,478,152	1,414,782	11.3%	12,996,300	1,336,893	10.3%	12,809,845	2,477,506	19.3%		

Goal

- All households to have basic level of water by 2014.

Indicator

- Number of households below basic level of water supply.

Definition

- Below basic level constitutes a backlog and includes, piped water further than 200m, springs, rain water tanks, dam/pool/stagnant water and water vendors.

Data source

- Stats SA, Census 2001.
- Stats SA, GHS – July 2007 survey based on households.
- Stats SA, Community Survey February 2007 based on households.
- DWEA ,2008, data based on updated census 2001 (households).
- Municipal Source , 2009, data gathered via comprehensive infrastructure planning in April 2009.

Interpretation

- In terms of the percentage of households with water backlog the data sets for GHS (2007), CS (2007), DWEA (2008) and Municipal Source (2009) are variable, yet comparable in terms of the trends exhibited.
- The percentage variation may be due to:
 - (V) Date stamp of the data;
 - (VI) Methodology by which the data were gathered;
 - (VII) Total number of households varying per data set; and
 - (VIII) Interpretation of what constitutes a backlog and the application thereof

Data note/explanatory note

- Data include the local municipalities, metropolitan municipalities and exclude the DMAs.
- Household water backlog figures determined by adding, piped water further than 200m, springs, rain water tanks, dam/pool/stagnant water and water vendors.
- Table 2 reflects a summation of the unit data contained in Annexure D.
- Number of households for any given year may vary due to methodology or demographic model used.

5.3 Free Basic Water

Table 3: Free Basic Water

PROVINCE	Indigent Households Receiving FBW						
	STATISTICS SOUTH AFRICA NFCM, 2007		MUNICIPAL SOURCE, 2008		DWEA, 2008		
CENSUS, 2001	TOTAL INDIGENTS HOUSEHOLDS (Census 2001)	Indigent Households Receiving FBW	Indigent Households Receiving FBW, as a Percentage	Indigent Households Receiving FBW	Indigent Households Receiving FBW, as a Percentage	Indigent Households Receiving FBW, as a Percentage	
Eastern Cape	939,776	250,696	26.7%	327,596	34.9%	481,723	51.3%
Free State	425,049	212,872	50.1%	203,525	47.9%	425,003	100.0%
Gauteng	967,539	303,297	31.3%	245,603	25.4%	869,396	89.9%
KwaZulu-Natal	1,162,490	323,305	27.8%	883,621	76.0%	807,798	69.5%
Limpopo	744,676	201,601	27.1%	637,350	85.6%	508,092	68.2%
Mpumalanga	444,112	253,834	57.2%	224,690	50.6%	273,630	61.6%
North West	440,733	306,275	69.5%	112,161	25.4%	276,909	62.8%
Northern Cape	118,194	67,924	57.5%	85,019	71.9%	81,052	68.6%
Western Cape	290,213	357,655	123.2%	118,341	40.8%	207,309	71.4%
Total	5,532,782	2,277,459	41.2%	2,837,906	51.3%	3,930,913	71.0%

Note: Indigent household is a household that qualifies to receive some or all basic services for free because they have no income or a low income. These households must have been identified by the municipality and appear on the indigent register, in line with the municipal indigent policy.

Goal

- All indigent households to have access to Free Basic Water by 2014.

Indicator

- Number of indigent households receiving Free Basic Water.

Definition

- An amount of water determined by government that should be provided free to poor households to meet basic needs, currently set at 6kl per month per household.

Data source

- Stats SA, Census 2001.
- Stats SA, NFCM - 2007, Survey-based municipalities – Stats SA.
- Municipal Source – 2008, based on municipality reports.
- DWEA – 2008, data based on updated census 2001 (households).

Interpretation

- Bearing in mind methodological differences among the three Departments, households with access to Free Basic Water vary significantly across all the three Departments (Municipal Source, DWEA and Stats SA).
- Difference in data collection methodology could be one of the factors affecting the households' differentials across all three Departments (Municipal Source, DWEA and Stats SA).
- One of the reasons that account for differences between DWEA and Municipal Source figure is due to the fact that COGTA only counts households receiving measured (6 kl) water per policy prescription, whereas DWEA's statistics is inclusive of households receiving water by other means other than piped household connections.
- Some municipalities extend the provision of FBW to households that are not indigent and this explains why some municipalities have provided FBW to 100% or more of the identified indigent households.
- The percentage of households served with FBW (Table 3) is measured against the total indigent households from the Census 2001, the reason for this, is that this was adopted as the target the department had to service with FBS by 2014.

Data note/explanatory note

- The table reflects data from Stats SA, COGTA and DWEA.
- Table 3 reflects a summation of the municipal unit data contained in Annexure E.
- There are different probable scenarios why there are hyphenated (-) data cells on FBW Annexure E, firstly it might be that the municipality or district in question is not providing the service(s) (most likely on the beneficiary columns) or secondly that there was no data provided (most likely the total households or indigent columns).

5.4 Access to Sanitation

Table 4: Access to Sanitation

PROVINCE	STATISTICS SOUTH AFRICA						DWEA 2008				MUNICIPAL SOURCE 2008					
	CENSUS 2001	GENERAL HOUSEHOLD SURVEY 2007			COMMUNITY SURVEY 2007			Total no. of households	No. of households receiving basic and higher levels of service	Household access to sanitation, as a percentage	Total no. of households	No. of households receiving basic and higher levels of service	Household access to sanitation, as a percentage	Total no. of households	No. of households receiving basic and higher levels of service	Household access to sanitation, as a percentage
		Total no. of households	No. of households receiving basic and higher levels of service	Household access to sanitation, as a percentage	Total no. of households	No. of households receiving basic and higher levels of service	Household access to sanitation, as a percentage									
Eastern Cape	1,506,540	1,795,872	891,000	49.6%	1,584,791	729,375	46.0%	1,598,994	1,085,047	67.9%	1,634,642	838,632	51.3%			
Free State	758,112	873,415	632,000	72.4%	802,873	546,654	68.1%	795,862	530,346	66.6%	770,062	573,545	74.5%			
Gauteng	2,889,676	3,243,966	2,843,000	87.6%	3,174,152	2,720,427	85.7%	3,381,995	2,956,398	87.4%	3,174,143	2,942,706	92.7%			
KwaZulu-Natal	2,233,498	2,537,156	1,620,000	63.9%	2,231,947	1,252,647	56.1%	2,451,294	1,847,136	75.4%	2,317,293	1,479,775	63.9%			
Limpopo	1,194,036	1,317,459	441,000	33.5%	1,215,941	361,206	29.7%	1,259,743	593,994	47.2%	1,319,755	515,765	39.1%			
Mpumalanga	830,987	888,406	504,000	56.7%	940,309	477,711	50.8%	902,515	542,917	60.2%	1,024,416	573,574	56.0%			
North West	898,740	943,782	557,000	59.0%	911,120	486,658	53.4%	925,893	601,452	65.0%	924,430	484,291	52.4%			
Northern Cape	259,633	293,701	231,000	78.7%	257,125	195,190	75.9%	257,279	198,295	77.1%	273,887	218,714	79.9%			
Western Cape	1,211,414	1,367,171	1,270,000	92.9%	1,359,870	1,259,972	92.7%	1,422,725	1,332,028	93.6%	1,371,217	1,012,460	73.8%			
Grand Total	11,782,636	13,260,928	8,989,000	67.8%	12,478,128	8,029,840	64.4%	12,996,300	9,687,613	74.5%	12,809,845	8,639,462	67.4%			

Goal

- All households to have basic level of sanitation by 2014.

Indicator

- Number of households having access to basic level of sanitation.

Definition

- Higher level of service includes, flush toilet connected to sewerage system
- Basic level of service includes flush toilet with septic tank and PIT latrine with ventilation.

Data source

- Stats SA, Census 2001.
- Stats SA, GHS – July 2007 survey based on households.
- Stats SA, Community Survey February 2007 based on households.
- DWEA , 2008, data based on updated census 2001 (households).
- Municipal Source, 2009, data gathered via comprehensive infrastructure planning in April 2009.

Interpretation

- In terms of the percentage of households that have access to basic sanitation the data sets for GHS (2007), CS (2007), DWEA (2008) and Municipal Source (2009) are variable, yet comparable in terms of the trends exhibited.
- The percentage variation may be due to:
 - (IX) Date stamp of the data;
 - (X) Methodology by which the data were gathered;
 - (XI) Total number of households varying per data set; and
 - (XII) Interpretation of the service levels for sanitation and the application thereof.

Data note/explanatory note

- Data include the local municipalities, metropolitan municipalities and exclude the DMAs.
- Household access to sanitation figures determined by adding, households using flush toilet connected to sewerage system, flush toilet with septic tank and PIT latrine with ventilation.
- Table 4 reflects a summation of the unit data contained in Annexure F.
- Number of households for any given year may vary due to methodology or demographic model used.

5.5 Sanitation Backlogs

Table 5: Sanitation Backlogs

PROVINCE	CENSUS 2001	STATISTICS SOUTH AFRICA						DWEA 2008			MUNICIPAL SOURCE 2008		
		GENERAL HOUSEHOLD SURVEY 2007			COMMUNITY SURVEY 2007			Total no. of households	No. of households receiving below a basic level of service	Household sanitation backlogs, as a percentage	Total no. of households	No. of households receiving below a basic level of service	Household sanitation backlogs, as a percentage
		Total no. of households	No. of households receiving below a basic level of service	Household sanitation backlogs, as a percentage	Total no. of households Community Survey	No. of households receiving below a basic level of service	Household sanitation backlogs, as a percentage						
Eastern Cape	1,506,540	1,795,872	889,000	49.5%	1,584,791	855,416	54.0%	1,598,994	513,947	32.1%	1,634,642	796,010	48.7%
Free State	758,112	873,415	209,000	23.9%	802,873	256,219	31.9%	795,862	265,516	33.4%	770,062	196,517	25.5%
Gauteng	2,889,676	3,243,966	372,000	11.5%	3,174,152	453,725	14.3%	3,381,995	425,597	12.6%	3,174,143	231,437	7.3%
KwaZulu-Natal	2,233,498	2,537,156	892,000	35.2%	2,231,947	979,300	43.9%	2,451,294	604,158	24.6%	2,317,293	837,518	36.1%
Limpopo	1,194,036	1,317,459	858,000	65.1%	1,215,941	854,735	70.3%	1,259,743	665,749	52.8%	1,319,755	803,990	60.9%
Mpumalanga	830,987	888,406	337,000	37.9%	940,309	462,598	49.2%	902,515	359,598	39.8%	1,024,416	450,842	44.0%
North West	898,740	943,782	372,000	39.4%	911,120	424,462	46.6%	925,893	324,441	35.0%	924,430	440,139	47.6%
Northern Cape	259,633	293,701	26,000	8.9%	257,125	61,935	24.1%	257,279	58,984	22.9%	273,887	55,173	20.1%
Western Cape	1,211,414	1,367,171	67,000	4.9%	1,359,870	99,898	7.3%	1,422,725	90,697	6.4%	1,371,217	358,757	26.2%
Grand Total	11,782,636	13,260,928	4,022,000	30.3%	12,478,128	4,448,288	35.6%	12,996,300	3,308,687	25.5%	12,809,845	4,170,383	32.6%

Goal

- All households to have basic level of sanitation by 2014.

Indicator

- Number of households that have access to sanitation.

Definition

- Below basic level constitutes a backlog and includes chemical toilets, pit latrine without ventilation, bucket latrine and no sanitation facility.

Data source

- Stats SA, Census 2001.
- Stats SA, GHS – July 2007 survey based on households.
- Stats SA, Community Survey February 2007 based on households.
- DWEA ,2008, data based on updated census 2001 (households).
- Municipal Source, 2009 data gathered via comprehensive infrastructure planning in April 2009.

Interpretation

- In terms of the percentage of households with sanitation backlog the data sets for GHS (2007), CS (2007), DWEA (2008) and Municipal Source (2009) are variable, yet comparable in terms of the trends exhibited.
- The percentage variation may be due to:
 - (XIII) Date stamp of the data;
 - (XIV) Methodology by which the data were gathered;
 - (XV) Total number of households varying per data set; and
 - (XVI) Interpretation of what constitutes a sanitation backlog and the application thereof.

Data note/explanatory note

- Data includes the local municipalities, metropolitan municipalities and exclude the DMAs.
- Household sanitation backlog figures determined by adding households using chemical toilets, pit latrine without ventilation, bucket latrine and no sanitation facility.
- Table 5 reflects a summation of the unit data contained in Annexure F.
- Number of households for any given year may vary due to methodology or demographic model used.

5.6 Free Basic Sanitation

Table 6: Free Basic Sanitation

Indigent households benefiting from indigent support system Sewerage and Sanitation			
STATISTICS SOUTH AFRICA			
NFCM, 2007			
PROVINCE	TOTAL INDIGENTS HOUSEHOLDS	Indigent households benefiting	Indigent households benefiting , as a Percentage
Eastern Cape	415,838	218,847	52,6%
Free State	215,878	185,074	85,7%
Gauteng	303,351	294,270	97,0%
KwaZulu-Natal	695,794	176,167	25,3%
Limpopo	452,014	107,809	23,9%
Mpumalanga	259,653	109,755	42,3%
North West	325,823	112,246	34,4%
Northern Cape	81,827	64,498	78,8%
Western Cape	359,544	352,888	98,1%
Total	3,109,722	1,621,554	52,1%

Note: Indigent household is a household that qualifies to receive some or all basic services for free because they have no income or a low income. These households must have been identified by the municipality and appear on the indigent register, in line with the municipal indigent policy.

Goal

- All indigent households to have access to FBS by 2014.

Indicator

- Total indigent households benefiting from free basic sanitation services.

Data source

- Stats SA, NFCM - 2007, survey-based municipalities.

Interpretation

- Table 4 above shows the proportion of indigent households identified by municipalities and indigent households benefiting from indigent support system for the year ended 30 June 2007. Of the 3,1 million indigent households, 1,6 million (52,1%) indigent households benefited from indigent support of sewerage and sanitation services.

Data note/explanatory note

- All data on table 4 'Sewerage and Sanitation' are drawn from one source, namely NFCM, 2007.

5.7 Access to Electricity

Table 7: Access to Electricity

Province	CENSUS 2001	DME 2008		
	Total no. of Households	Total no. of households	No. of households connected to the Grid	Household access to electricity, as a percentage
Eastern Cape	1,506,540	1,643,689	967,917	58.9%
Free State	758,112	813,693	611,824	75.2%
Gauteng	2,889,676	3,069,373	2,354,865	76.7%
KwaZulu-Natal	2,233,498	2,369,367	1,556,797	65.7%
Mpumalanga	1,194,036	868,892	635,026	73.1%
Northern Cape	830,987	261,082	214,279	82.1%
Limpopo	898,740	1,236,810	896,747	72.5%
North West	259,633	904,184	708,363	78.3%
Western Cape	1,211,414	1,303,591	1,123,025	86.1%
Grand Total	11,782,636	12,470,682	9,068,843	72.7%

Goal

- All households to have access to electricity by 2014.

Indicator

- Number of households connected to grid network.

Definition

- Higher level of service includes connection to the grid.
- Basic level of service includes 10 Amp connection.

Data source

- Stats SA, Census 2001.
- DE, 2008, data based on updated census 2001 (households).

Interpretation

- Data from DE, 2008 is not comparable with GHS (2007) and CS (2007) due to differences by which the data has been grouped and reported on GHS (2008) and CS (2007) report in terms of household access to electricity for cooking, lighting and heating, separately. For the purpose of this report a distinction is made between household connection to grid and non-grid (use of wood, coal and gas), which constitutes a backlog.

Data note/explanatory note

- Data includes the local municipalities, metropolitan municipalities and exclude the DMAs.
- Household access to electricity figures determined by considering only households that are connected to the grid.
- Table 7 reflects a summation of the unit data contained in Annexure G.
- The total number of households for any given year may vary due to methodology or demographic model used.
- A negative sign preceding unit data in Annexure G denotes households electrified as a result of the housing programme and consequently, the number of households receiving access to basic and higher levels may be reflected as greater than the actual number of households reflected some of these municipalities.

5.8 Electricity Backlogs

Table 8: Electricity Backlogs

Province	CENSUS 2001	DME 2008		
	Total no. of Households	Total no. of households	No. of households below a basic level of service	Electricity Backlogs, as a percentage
Eastern Cape	1,506,540	1,643,689	675,772	41.1%
Free State	758,112	813,693	201,869	24.8%
Gauteng	2,889,676	3,069,373	714,508	23.3%
KwaZulu-Natal	2,233,498	2,369,367	812,570	34.3%
Mpumalanga	1,194,036	868,892	233,866	26.9%
Northern Cape	830,987	261,082	46,803	17.9%
Limpopo	898,740	1,236,810	340,064	27.5%
North West	259,633	904,184	195,821	21.7%
Western Cape	1,211,414	1,303,591	180,566	13.9%
Grand Total	11,782,636	12,470,682	3,401,838	27.3%

Goal

- All households to have access to electricity by 2014.

Indicator

- Number of households not connected to grid network.

Definition

- Below Basic electrical supply constitutes a backlog and includes households using any of the following:
 - Gas;
 - Paraffin;
 - Wood; and
 - Coal.

Data source

- Stats SA, Census, 2001.
- DE, 2008 data based on updated census 2001 (households).

Interpretation

- Data from DE, 2008 is not comparable with GHS (2007) and CS, 2007 due to differences by which the data have been grouped and reported on. The General Household Survey, 2008 and Community Survey, 2007 report in terms of household access to electricity for cooking, lighting and heating, separately. For the purpose of this report a distinction is made between household connection to grid and non-grid (use of wood, coal and gas) which constitutes a backlog.

Data note/explanatory note

- Data includes the local municipalities, metropolitan municipalities and exclude the DMAs.
- Household electricity backlogs figures determined by adding households using gas, paraffin, wood and coal.
- Table 8 reflects a summation of the unit data contained in Annexure G.
- The total number of households for any given year may vary due to methodology or demographic model used.

5.9 Free Basic Energy

Table 9: Free Basic Energy

PROVINCE	Number of indigent households benefiting from Free Basic Energy					
	STATISTICS SOUTH AFRICA		NFCM, 2007		MUNICIPAL SOURCE, 2008	
	CENSUS, 2001		Indigent households receiving FBE	Indigent households receiving FBE	Households Receiving FBE	Households Receiving FBE, as a Percentage
	TOTAL INDIGENTS HOUSEHOLDS					
Eastern Cape	939,776	242,110	25.8%	348,338	37.1%	
Free State	425,049	191,101	45.0%	481,939	113.4%	
Gauteng	967,539	297,205	30.7%	800,064	82.7%	
KwaZulu-Natal	1,162,490	149,228	12.8%	277,702	23.9%	
Limpopo	744,676	87,890	11.8%	316,215	42.5%	
Mpumalanga	444,112	64,725	14.6%	219,510	49.4%	
North West	440,733	122,987	27.9%	97,895	22.2%	
Northern Cape	118,194	60,123	50.9%	88,983	75.3%	
Western Cape	290,213	352,612	121.5%	595,498	205.2%	
Total	5,532,782	1,567,981	28.3%	3,226,144	58.3%	

Note: Indigent household is a household that qualifies to receive some or all basic services for free because they have no income or a low income. These households must have been identified by the municipality and appear on the indigent register, in line with the municipal indigent policy.

Goal

- All indigent households to have access to FBE by 2014.

Indicator

- Total number of indigent households receiving FBE.

Definition

- An amount of electricity determined by government that should be provided free to poor households to meet basic needs, currently set at 50kW per month per household.

Data source

- Stats SA, Census 2001.
- Municipal Source, 2008, based on Municipality and Eskom reports.
- Stats SA, NFCM - 2007, Survey based municipalities.

Interpretation

- Large percentage variation (51,4%) between the NFCM 2007 and COGTA 2008 data sets.
- The large scale percentage variation could be attributed to methodological difference in data collection.
- Some municipalities extend the provision of FBE to households that are not indigent and this explains why some municipalities have provided FBE to 100% or more of the identified indigent households.
- The percentage of households served with FBE (Table 9) is measured against the total number of indigent household from the Census 2001, the reason for this is that, this figure was adopted by the department as the target of households to be serviced with FBS by 2014.

Data note/explanatory note

- Data from both Departments dates.
- The difference between the figures resulted from the different definitions and reference period used to report the data.
- Table 9 reflects a summation of the unit data contained in Annexure Free Basic Energy.
- There are different probable scenarios why there are hyphenated (-) data cells on FBE Annexure H, firstly it might be that the municipality or district in question is not providing the service(s) (most likely on the beneficiary columns) or secondly that there was no data provided (most likely the total households or indigent columns).

5.10 Refuse Removal

Table 10: Refuse Removal

Province	STATISTICS SOUTH AFRICA						
	Total no. of Households Census 2001	Total no. of households General Household Survey (GHS, 2007)	No. of households receiving basic and higher levels of service (GHS, 2007)	Household access to refuse removal (GHS, 2007), as a percentage	Total no. of households Community Survey (CS, 2007)	No. of households receiving basic and higher levels of service (CS, 2007)	Household access to refuse removal (CS, 2007), as a percentage
Eastern Cape	1,506,540	1,795,872	685,000	38.1%	1,583,802	586,539	37.0%
Free State	758,112	873,415	651,000	74.5%	802,861	597,249	74.4%
Gauteng	2,889,676	3,243,966	2,756,000	85.0%	3,174,153	2,691,334	84.8%
KwaZulu-Natal	2,233,498	2,537,156	1,236,000	48.7%	2,231,961	1,125,159	50.4%
Limpopo	1,194,036	1,317,459	222,000	16.9%	1,215,929	214,605	17.6%
Mpumalanga	830,987	888,406	386,000	43.4%	940,314	372,530	39.6%
North West	898,740	943,782	461,000	48.8%	911,126	478,842	52.6%
Northern Cape	259,633	293,701	228,000	77.6%	257,111	183,500	71.4%
Western Cape	1,211,414	1,367,171	1,221,000	89.3%	1,359,864	1,228,576	90.3%
Grand Total	11,782,636	13,260,928	7,846,000	59.2%	12,477,121	7,478,334	59.9%

Goal

- All households to have access to refuse removal by 2014.

Indicator

- Number of households receiving refuse removal service at least once a week.

Definition

- Higher level of service includes removal by local authorities/private company at least once a week.
- Basic level of service includes a communal skip.

Data source

- Stats SA, Census, 2001.
- Stats SA, GHS, 2007 – July 2007 survey based on households.
- Stats SA, Community Survey 2007, February 2007 based on households.

Interpretation

- ✚ The GHS, 2007 and Community Survey 2007 are comparable as both data sets are from the same source and reflects data of the same year.
- ✚ The percentage variation may be due to:
 - (XVII) Methodology by which the data were gathered;
 - (XVIII) Total number of households varying per data set; and
 - (XIX) Interpretation of the service levels for refuse removal and the application thereof.

Data note/explanatory note

- Data include the local municipalities, metropolitan municipalities and exclude the DMAs.
- Household access to refuse removal service figures are determined by considering only households receiving refuse removal service at least once a week.
- Table 11 reflects a summation of the unit data contained in Annexure I.
- The total number of households for any given year may vary due to methodology or demographic model used.

5.11 Refuse Removal Backlogs

Table 11: Refuse Removal Backlogs

Province	STATISTICS SOUTH AFRICA							
	Total no. of Households Census 2001	Total no. of households General Household Survey (GHS, 2007)	No. of households receiving below a basic level of service (GHS, 2007)	Household access to refuse removal (GHS, 2007), as a percentage	Total no. of households Community Survey 2007 (CS, 2007)	No. of households receiving below a basic level of service (CS, 2007)	Household refuse removal backlogs CS, 2007), as a percentage	
Eastern Cape	1,506,540	1,795,872	1,111,000	61.9%	1,583,802	997,263	63.0%	
Free State	758,112	873,415	222,000	25.4%	802,861	205,612	25.6%	
Gauteng	2,889,676	3,243,966	488,000	15.0%	3,174,153	482,819	15.2%	
KwaZulu-Natal	2,233,498	2,537,156	1,301,000	51.3%	2,231,961	1,106,802	49.6%	
Limpopo	1,194,036	1,317,459	1,096,000	83.2%	1,215,929	1,001,324	82.4%	
Mpumalanga	830,987	888,406	502,000	56.5%	940,314	567,784	60.4%	
North West	898,740	943,782	483,000	51.2%	911,126	432,284	47.4%	
Northern Cape	259,633	293,701	65,000	22.1%	257,111	73,611	28.6%	
Western Cape	1,211,414	1,367,171	146,000	10.7%	1,359,864	131,288	9.7%	
Grand Total	11,782,636	13,260,928	5,414,000	40.8%	12,477,121	4,998,787	40.1%	

Goal

- All households to have access to refuse removal by 2014.

Indicator

- Number of households receiving refuse removal service after a week or never.

Definition

- Below a basic service for refuse removal includes, removal by local authority/private company less often, communal refuse dump, own refuse dump, no rubbish disposal and other.

Data source

- Stats SA, Census 2001.
- Stats SA, GHS – July 2007 survey based on households.
- Stats SA, Community Survey 2007, February 2007 based on households.

Interpretation

- The GHS, 2007 and Community Survey 2007 are comparable as both data sets are from the same source and reflects data of the same year.
- The percentage variation may be due to:
 - (XX) Total number of households varying per data set; and
 - (XXI) Interpretation of what constitutes a refuse removal backlog and the application thereof.

Data note/explanatory note

- Data include the local municipalities, metropolitan municipalities and exclude the DMA.
- Household refuse removal backlog figures determined by adding removal by local authority/private company less often, communal refuse dump, own refuse dump, no rubbish disposal and other.
- Table 10 reflects a summation of the municipal unit data contained in Annexure I.
- The total number of households for any given year may vary due to methodology or demographic model used.

5.12 Refuse Removal

Table 12: Free Basic Refuse Removal

PROVINCE	Indigent households benefiting from indigent support system: Refuse Removal		
	STATISTICS SOUTH AFRICA		
	NFCM 2007		
	TOTAL INDIGENTS HOUSEHOLDS	Indigent households benefiting	Indigent households benefiting as a percentage
Eastern Cape	415,838	220,783	53.1%
Free State	215,878	187,067	86.7%
Gauteng	303,351	294,393	97.0%
KwaZulu-Natal	695,794	194,404	27.9%
Limpopo	452,014	68,193	15.1%
Mpumalanga	259,653	110,115	42.4%
North West	325,823	142,286	43.7%
Northern Cape	81,827	64,534	78.9%
Western Cape	359,544	353,804	98.4%
Total	3,109,722	1,635,579	52.6%

Note: Indigent household is a household that qualifies to receive some or all basic services for free because they have no income or a low income. These households must have been identified by the municipality and appear on the indigent register, in line with the municipal indigent policy.

Goal

- All indigent households to have access to FBS by 2014.

Indicator

- Total indigent households benefiting from refuse removal services.

Definition

- The basic refuse removal service level is defined as the most appropriate level of waste removal service provided based on site specific circumstances. Such a basic level of service, be it in an urban or rural set-up, is attained when a municipality provides or facilitates waste removal through:
 - On-site appropriate and regularly supervised disposal (applicable mainly to remote rural areas with low density settlements and farms supervised by the waste management officer);
 - Community transfer to central collection point (medium density settlements);
 - Organised transfer to central collection points and/or Kerbside collection (high density settlements); and
 - Mixture of 'b' and 'c' above for the medium to high density settlements.

Data source

- Stats SA, NFCM - 2007, Survey based municipalities.
- Table 12 reflects a summation of the municipal unit data contained in Annexure Refuse removal.

Interpretation

- Table 5 above shows the proportion of indigent households identified by municipalities and indigent households benefiting from indigent support systems for the year ended 30 June 2007. Of the 3,1 million indigent households, 1.6 million (52,6%) indigent households benefited from indigent support of Refuse Removal services.

Data note/explanatory note

- All data on table 5 'Refuse Removal' are drawn from one source, namely NFCM, 2007.

6. Application and Use of the Report

- Provide leadership on the measurement and monitoring of basic services that is transparent.
- Share with communities, planning practitioners, decision-makers the status and progress with regard to basic services.
- Provide baseline information to planning practitioners.
- Collectively improve reporting on service delivery more accurately and more consistently.
- Provide a basis to improve integrity of service delivery data across the spheres of government.

ANNEXURE A: DATA COLLECTION METHODOLOGY

This document outlines the comparisons between the data obtained from the following publications and departments: Non-Financial Census of Municipalities (NFC), General Household Survey (GHS), Community Survey (CS), the Department of Water and Environmental Affairs (DWEA), Department of Energy (DE) and the municipalities through the CIP process. The reporting outlines the methodology used in each of the publications stated below. It should be noted that the data may not be consistent for a number of reasons including the use of different data item definitions, classifications, scope, reference period, etc.

▪ General Household Survey (GHS)

The sample design used by GHS was based on a Master Sample (MS) and was developed specifically for the households sample survey. A multi-stage stratified areas probability sample was used and stratification was done per province and according to district councils within provinces. Approximately 3 000 Primary Sampling Units (PSUs) were selected. In each selected PSU a systematic sample of ten dwelling units was drawn, thus, resulting in approximately 30 000 dwelling units. All households in the sampled dwelling were enumerated.

▪ Community Survey (CS)

Community Survey (CS) uses two-stage stratified random sampling. Given that the main objective of the survey was to provide data at municipality level, each municipality was considered as an explicit stratum at the first stage. The second stage involved the selection of enumeration areas (EAs) within each municipality.

EAs were used in drawing up the sample for the 2001 census. The systematic simple random sampling method was used to select EAs. Out of 80 787 EAs, 79 466 were considered for sampling. A total of 1 321 EAs, of which 919 were institutions and 402 were recreational areas, was excluded. The final selected sample size for the survey was 17 098 EAs, translating to 274 344 sampled District Units (DU).

▪ Department of Water and Environmental Affairs (DWEA)

In 1994 the Department of Water Affairs and Forestry (DWAF) received the mandate, through the White Paper on Water Supply and Sanitation Policy: “to ensure that all South Africans have equitable access to basic water supply and sanitation services” specifically focusing on basic services and rural development.

In 1997 the Water Services Act changed this challenge to “ensure that all South Africans have equitable access to effective, economical and sustainable water supply and sanitation services”. This meant that higher levels of service needed to be addressed in addition to the basic services.

In order to understand the challenge, the Department mobilised a national team to gather information on water services and related issues. The purpose of this study was to serve as a platform to understand South Africa in all its water services related demographic aspects and to make the data available to all interested parties. The results of this were captured in a database, which is currently maintained and updated.

The methodology used to update estimated population/household, water and sanitation services levels is discussed in some detail below:

Population

The estimated population figures are based on the results of Census 2001 and are updated by DWAF annually using Stats SA population growth parameters as follows: Using the census totals for 1996 and 2001, exponential growth of the population was assumed and the inter census growth rate, r , was obtained using the equation below:

$$P_{t2} = P_{t1} * \exp[r * (t2 - t1)]$$

where 1 is the initial time and 2 is the final time.

$$\text{Hence, } r = 0.2 * \log_e (P_{2001} / P_{1996})$$

The assumption was made that r (the growth rate obtained between the 1996 and 2001 datasets) had remained constant. Community level populations are projected from 2001 to 2009/current year and backwards towards 1994 (once off) using the calculated growth rate.

Water Supply & Sanitation Service Levels

DWAF negotiated with Stats SA to gather information on water and sanitation supply service levels to South Africans during the Census 1996 and 2001 as well as the Community Survey 2007 and annual General Household Surveys.

The baseline water supply and sanitation service levels are updated by DWAF annually based on the following:

- Service levels are updated with the results of actual project delivery through implementation – MIG information;
- Should no actual project delivery figures be available, the delivery is calculated based on the financial allocation on municipal level (financial allocation / average unit cost = possible delivery based on the assumption that finances are used appropriately);

- Bucket system delivery is updated monthly based on actual delivery progress as provided by a management consultant responsible for project implementation; and
- Sanitation delivery figures are improved by quarterly inputs from the DWAF Sanitation Unit (based on information received from regional sanitation coordinators who are tasked with the responsibility of monitoring sanitation project implementation at local government level).

Actual water supply and sanitation service levels are used to derive/calculate the backlogs annually. DWAF ensures alignment with other stakeholders by comparison to other stakeholder data such as Stats, SA GHS & CS as well as DPLG and DBSA.

People/households served with Free Basic Water are updated in real time (using a system developed by DWA) by Provincial Support Units (PSU's) with delivery figures provided by Municipalities. Delivery is broken down into service levels: Above RDP, at RDP, below RDP and households/population with no access to formal water infrastructure.

- **Department of Energy (DE)**

The number of households and backlog in electricity connections are based on the 2001 census figures. These figures were then used to calculate the estimated backlog as at October 2001. Actual connections, as provided by Eskom and the Department of Energy (DE) (Municipal Programme) for the period November 2001 and December 31 to March 2006, were deducted from estimated backlogs as at October 2006 to provide an estimated electrification backlog up to 31 March 2006 (Growth in household numbers of 2% were recommended by Stats SA). The Department has now revised the growth in household's number i.e. 1% for rural municipalities and 2% for metros, bigger towns and municipalities that share its borders with other African countries.

Every year the actual connections from the Eskom programme and the Municipality programme (per municipality) are deducted from the previous year's figures.

The electricity backlog status is released once per annum (beginning of each financial year) as electricity connections on both programmes run for a year and are aligned with (DE) financial year.

- **Non-Financial Census of Municipalities**

The Non-Financial Census of Municipalities (NFCM) collects information directly from municipalities. The methods used for collection included personal visits, telephone calls, facsimiles, e-mails and post. All 283 municipalities were covered in this census for 2007. A response rate of 100% was attained. NFCM data are not necessarily

comparable with the Stats SA population census of 2001 and/or household survey data, mainly due to the following:

- The data source is municipalities as opposed to households; and
- The different definitions of 'household'. Most municipalities do not have a system for identifying multiple households served by one billing unit or delivery point.

- **Municipal Source**

- **Basic Services**

The Municipal Comprehensive Infrastructure Plan (CIP) provides a strategic plan for addressing the long-term sustainability of infrastructure in a municipality. It is therefore closely linked to the availability of accurate data on assets and service levels in a municipality. It is thus crucial that the most recent, accurate data be used in compiling such plans. However, various studies, projects, and programmes are conducted in municipalities, by provinces, and even from a national perspective to provide planning information to various implementers of projects. The result of this is that some discrepancies may exist between data sets for different services.

In compiling the CIPs the objective was to ensure that all such sources of data are aligned, and that the most recent data could be used. To this end, a process had been developed that was based upon the following principles:

- The most recent data on service levels were obtained from Stats SA: the data at ward level was used from the 2001 Census and this was augmented with summary data (at municipal level) from the 2007 Community Survey. A similar growth rate was assumed across all wards;
- All sector departments were asked to provide their latest backlog statistics and, where possible, these were then used to align the service level data;
- The data were then distributed to the municipalities, who were asked to update the data based upon local inputs;
- Apart from having to confirm (or adjust) these backlog figures, municipalities also had to identify projects that would address these backlogs; and
- The final data were then compared with national level statistics provided by sector departments (where available) again, and adjusted where required.

- **Free Basic Services**

The FBS data collection questionnaire/template is updated and dispatched to local municipalities via facsimile, e-mail, post and other instances. Municipalities are then expected to complete the questionnaire with data depicting current status of FBS

beneficiaries. After the questionnaire is completed as a control measure, the Municipal Managers are expected to sign the questionnaire giving consent to the data provided by their officials.

Where a selected unit does not respond in a given survey period, a value for the previous quarter is reported on. If data is subsequently provided, the previous value/figure is replaced with reported data. The data collection instrument used by COGTA in collecting FBW statistics is limited only to indigents receiving 6kl, thus those that have access to metered water supply. Indigent households who receive water through communal stand pipes, water tankers and boreholes are not included. COGTA then receives the questionnaire, before it is captured into an Excel data sheet, previous questionnaires are compared with the latest responses from municipalities. If any inconsistencies are detected municipalities are called upon to provide explanation as a means of verification.

Once the cross-checking process is complete, data is captured into an Excel spreadsheet. Once data capturing is complete, a process of verifying whether the data was captured as depicted on questionnaires resumes thereafter to ensure that no data was entered incorrectly. After the verification process, the COGTA then analyses the data and report are compiled. Once reports are approved by the authorized management team, it is ready to be published.

ANNEXURE B: DATA QUALITY IMPROVEMENT PROGRAMME

Overview

The Municipal Data Quality Improvement Programme focuses on working towards producing and publishing a credible service delivery baseline and to update data on basic local government services and infrastructure delivery. This will result in evidence-based and more consistent reporting and monitoring of service delivery across all spheres of government.

Objectives

The objectives of the Programme are:

- to assess the quality and coverage of data from the registers and administrative records of municipalities;
- to develop processes of improving the quality of the registers and administrative records data of municipalities to become sustainable sources for quality data;
- to strengthen the information management systems in municipalities so that they will become suitable for production of quality data; and
- to identify and adopt mechanisms for aligning the collection of data in the municipalities with the reporting requirements of the COGTA and other stakeholders.

Outcomes

The outcomes of the Programme are:

- Sustained maintenance of the production of quality statistics on basic services and infrastructure backlogs and progress;
- improved data production systems and statistical skills in municipalities and in the COGTA;
- COGTA capacity to generate statistics that can be compared with related statistics in the NSS;
- COGTA capacity to generate quality statistics for internal departmental use;
- Credible service delivery baseline and update data in respect of basic services and municipal infrastructure backlogs and progress;
- Improved validity of allocation of resources;
- improved service delivery planning and management decision-making;
- IDPs with quality baseline and updated statistical information; and
- credible government-wide information for reporting on, and monitoring of basic services and municipal infrastructure backlogs.

ANNEXURE C: uHABS INDEX

Universal Household Access to Basic Services (uHABS) Index. In parallel with the Data Quality Improvement Programme, COGTA has developed a Universal Household Access to Basic Services (uHABS) Index with assistance from the Support Programme for Accelerated Infrastructure Development (SPAID)), which is a joint Presidency / Business Trust Initiative.

The Index is being developed in recognition of the fact that an important aspect of the success or failure of the government's programme of service delivery is the ways in which such efforts are communicated to stakeholders. Proactive and full communication breeds confidence that the issues of service delivery backlog are being consistently addressed, which will in turn garner support for service delivery efforts. The uHABS Index is a vital tool in ensuring that such communication happens clearly and effectively, in a way understood by all.

The key objective for the uHABS index is therefore to be an indicator for independently measuring and communicating the extent and nature of basic service backlogs in communities and demonstrating progress in addressing these service backlogs. The index will enable a broad-based and consistent understanding of the challenges of and progress on the eradication of basic services infrastructure backlogs amongst defined audiences, and will also enable responsible authorities to participate in the uniform reporting framework.

The uHABS Index indicates service delivery progress in respect of water, sanitation, electricity and domestic refuse removal, as reported by households. The Index is based on Stats SA data (Census, Community and Household Surveys). The use of the Stats SA data for the uHABS index has the advantage of representing the perspective of households and end-users with regards to what they perceive to be their level of access to services. It also has the advantage of providing trend data for district municipalities and provinces since 1996. The uHABS Index does not engage in any sourcing or cleaning up of data, but only utilises official data agreed and released by Stats SA.

The presentation of performance and levels of access to basic services in the uHABS Index is based on the application of the minimum level for norms and standards in respect of service delivery as prepared by the COGTA and documented in this publication.

ANNEXURE D: ACCESS TO WATER

ANNEXURE D - HOUSEHOLD ACCESS TO WATER

PROVINCE	NAME OF MUNICIPALITY	COMMUNITY SURVEY 2007				DWAE 2008				MUNICIPAL SOURCE 2009				
		Total Households	Household access to water	Households below basic level of service/backlogs as a percentage	Households below basic level of service/backlogs	Total Households	Household access to water	Households below basic level of service/backlogs as a percentage	Households below basic level of service/backlogs	Total Households	Household access to water	Households below basic level of service/backlogs	Households below basic level of service/backlogs as a percentage	
Eastern Cape	Amathlath Local Municipality	36,989	29,607	81.4%	6,782	36,920	29,469	79.8%	7,451	36,387	30,271	83.2%	6,116	16.8%
Eastern Cape	Bevans Local Municipality	3,738	3,529	94.4%	209	4,219	4,200	99.5%	19	3,971	3,961	99.7%	10	0.3%
Eastern Cape	Blue Crane Route Local Municipality	9,656	8,972	92.9%	684	10,294	9,736	94.6%	558	9,655	9,150	94.8%	505	5.2%
Eastern Cape	Buffalo City Local Municipality	208,389	204,151	98.0%	4,238	206,454	195,949	94.9%	10,505	208,389	204,489	98.1%	3,900	1.9%
Eastern Cape	Cameboo Local Municipality	8,994	8,858	98.5%	136	11,132	11,132	100.0%	-	8,994	8,988	99.8%	96	1.1%
Eastern Cape	Edumundeni Local Municipality	35,554	14,604	41.1%	20,950	35,808	26,944	75.2%	8,864	35,554	16,271	45.8%	19,283	54.2%
Eastern Cape	Ernieburgh Local Municipality	31,196	25,562	81.9%	5,634	30,858	26,868	87.1%	3,990	31,197	26,001	83.3%	5,196	16.7%
Eastern Cape	Erzoboo Local Municipality	35,187	18,001	51.2%	17,186	32,821	22,652	69.0%	10,169	35,186	18,605	52.9%	16,581	47.1%
Eastern Cape	Great Kei Local Municipality	8,207	9,961	121.4%	246	8,899	10,000	100.0%	-	8,772	7,022	80.1%	1,750	19.9%
Eastern Cape	Great Kei Local Municipality	11,958	10,887	91.1%	1,071	12,152	12,152	100.0%	-	11,957	11,100	92.8%	857	7.2%
Eastern Cape	Ikwezi Local Municipality	2,567	2,435	94.9%	132	2,957	2,957	100.0%	-	2,567	-	0.0%	2,567	100.0%
Eastern Cape	Inkwanza Local Municipality	5,302	5,007	94.4%	295	5,744	5,744	100.0%	-	5,303	5,303	100.0%	0	0.0%
Eastern Cape	Inxuba Yehemba Local Municipality	43,502	22,331	51.3%	21,171	41,656	34,199	82.1%	7,457	43,504	23,441	53.9%	20,063	46.1%
Eastern Cape	14,482	13,595	93.8%	897	17,054	17,054	100.0%	-	14,491	14,397	99.4%	94	0.6%	
Eastern Cape	19,382	48,951	252.8%	44,831	48,076	66,517	68.3%	30,848	93,384	49,150	52.6%	44,234	47.4%	
Eastern Cape	Kouga Local Municipality	99,083	18,968	19.1%	125	21,380	21,152	98.9%	228	19,084	18,966	99.5%	88	0.5%
Eastern Cape	Kou-Kamma Local Municipality	10,371	9,696	93.5%	675	10,447	10,447	100.0%	-	10,371	10,371	100.0%	0	0.0%
Eastern Cape	Lukani Local Municipality	49,674	48,581	97.8%	1,093	47,185	44,757	94.9%	2,428	49,673	48,601	97.8%	1,569	3.1%
Eastern Cape	18,864	18,444	97.8%	420	19,164	18,700	97.6%	464	18,866	18,457	97.8%	409	2.2%	
Eastern Cape	11,443	11,268	98.4%	185	10,257	10,257	100.0%	-	11,444	11,340	99.1%	104	0.9%	
Eastern Cape	15,285	15,285	100.0%	-	53,880	38,169	70.8%	15,711	57,111	54,209	39,917	73.6%	14,292	26.4%
Eastern Cape	14,747	14,747	100.0%	-	56,161	42,907	75.7%	13,654	59,703	59,703	100.0%	0	0.0%	
Eastern Cape	1,183	1,183	100.0%	-	49,631	36,169	72.9%	13,462	48,407	3,169	6.5%	45,238	93.5%	
Eastern Cape	19,103	38,330	200.6%	6,176	46,645	28,883	61.9%	17,762	49,862	19,966	39.3%	30,266	60.7%	
Eastern Cape	17,512	31,410	179.4%	44,002	57,999	57,999	100.0%	-	17,512	17,512	100.0%	0	0.0%	
Eastern Cape	14,136	14,136	100.0%	-	17,379	16,862	97.0%	517	16,862	14,240	84.5%	482	3.3%	
Eastern Cape	276,880	272,475	98.4%	4,405	284,833	267,224	93.8%	17,609	325,932	259,754	79.7%	66,178	20.3%	
Eastern Cape	25,565	23,970	93.8%	1,595	22,995	21,095	91.9%	1,864	25,565	24,006	93.9%	1,559	6.1%	
Eastern Cape	34,890	28,967	83.0%	5,923	34,351	28,586	83.2%	5,765	34,889	29,044	83.2%	5,845	16.8%	
Eastern Cape	27,931	11,632	41.6%	16,299	29,518	22,279	75.5%	7,239	11,679	41,832	41.8%	16,253	58.2%	
Eastern Cape	6,277	5,848	93.2%	429	7,014	7,014	100.0%	-	6,278	5,970	95.1%	308	4.9%	
Eastern Cape	56,851	20,989	36.9%	35,862	59,179	36,320	61.4%	22,859	56,853	21,226	37.3%	35,627	62.7%	
Eastern Cape	30,949	7,512	24.3%	23,437	30,995	21,432	69.1%	9,563	30,950	6,200	20.0%	23,330	75.4%	
Eastern Cape	48,702	16,657	34.2%	32,045	54,728	46,273	84.6%	6,455	48,703	17,344	35.6%	31,359	64.4%	
Eastern Cape	15,624	12,572	80.5%	3,052	15,715	15,012	95.5%	703	15,624	12,861	82.6%	2,763	17.7%	
Eastern Cape	35,104	24,294	69.2%	10,810	36,368	24,513	67.4%	11,855	35,106	28,890	76.6%	8,216	23.4%	
Eastern Cape	9,873	8,609	87.2%	1,264	10,748	9,388	87.3%	1,360	9,873	8,066	81.7%	1,212	12.3%	
Eastern Cape	8,067	7,734	95.9%	333	8,334	8,334	100.0%	-	8,066	7,922	98.2%	144	1.8%	
Eastern Cape	47,802	29,511	61.7%	18,291	46,259	34,516	74.6%	11,743	47,802	29,965	62.7%	17,835	37.3%	
Free State	31,836	29,821	93.7%	2,015	36,960	35,411	95.8%	1,549	31,834	30,861	96.9%	973	3.1%	
Free State	15,440	14,566	94.3%	874	19,342	19,210	99.3%	132	15,441	15,436	100.0%	5	0.0%	
Free State	11,588	10,318	89.0%	1,270	13,460	13,460	100.0%	-	11,588	11,109	95.9%	479	4.1%	
Free State	14,004	13,397	95.7%	607	16,114	16,114	100.0%	-	14,004	14,004	100.0%	0	0.0%	
Free State	97,172	95,973	98.8%	1,199	97,957	95,296	97.3%	2,661	97,173	96,205	99.0%	968	1.0%	
Free State	202,762	200,878	99.1%	1,884	202,887	200,599	98.9%	2,288	169,954	108,211	61.9%	64,743	38.1%	
Free State	15,984	15,374	96.2%	610	15,205	15,205	100.0%	-	15,985	15,774	98.7%	211	1.3%	
Free State	27,246	26,871	98.6%	375	16,211	16,211	100.0%	-	27,246	13,709	50.3%	13,537	49.7%	
Free State	131,621	128,872	97.9%	2,749	124,948	124,493	99.6%	4,455	131,622	71,069	54.0%	60,563	46.0%	
Free State	37,319	37,283	99.9%	36	35,464	35,464	100.0%	-	37,317	37,317	100.0%	0	0.0%	
Free State	10,215	9,556	93.5%	659	10,155	10,155	100.0%	-	10,216	10,216	100.0%	0	0.0%	
Free State	64,897	62,988	97.1%	1,909	44,818	44,818	100.0%	-	64,897	64,812	99.9%	85	0.1%	
Free State	23,422	22,067	94.2%	1,355	28,710	28,710	100.0%	-	23,423	13,642	58.2%	9,781	41.8%	
Free State	8,279	8,112	98.0%	167	8,328	8,328	100.0%	-	8,278	6,028	72.8%	2,250	27.2%	
Free State	32,874	31,127	94.7%	1,747	34,681	34,681	100.0%	-	32,873	21,952	66.8%	10,921	33.2%	
Free State	16,747	15,736	94.0%	1,011	15,965	15,965	100.0%	-	16,749	9,268	55.4%	7,481	44.8%	
Free State	11,529	10,348	89.8%	1,181	13,178	12,969	98.4%	209	11,531	11,086	96.1%	445	3.9%	
Free State	29,827	29,471	98.8%	356	36,146	36,146	100.0%	-	29,829	12,905	43.3%	16,924	56.7%	
Free State	7,475	7,059	94.4%	416	9,859	9,859	100.0%	-	7,477	7,341	98.2%	136	1.8%	
Free State	12,822	12,275	97.3%	547	13,430	13,430	100.0%	-	12,823	12,560	98.0%	263	2.1%	
Gauteng	1,165,014	1,145,162	98.3%	19,852	1,256,127	1,256,127	100.0%	-	1,165,014	1,147,772	98.5%	17,240	1.5%	
Gauteng	686,641	667,231	97.2%	19,410	675,256	650,126	96.3%	25,130	686,639	679,417	98.9%	7,222	1.1%	
Gauteng	849,347	840,549	99.0%	8,798	931,208	900,451	96.7%	30,757	849,351	844,008	99.4%	5,343	0.6%	

PROVINCE	NAME OF MUNICIPALITY	COMMUNITY SURVEY 2007					DWAE 2008					MUNICIPAL SOURCE 2009				
		Total Households	Household access to water percentage	Households below basic level of service/backlogs as a percentage	Households below basic level of service/backlogs	Households below basic level of service/backlogs as a percentage	Total Households	Household access to water percentage	Households below basic level of service/backlogs as a percentage	Households below basic level of service/backlogs	Households below basic level of service/backlogs as a percentage	Total Households	Household access to water percentage	Households below basic level of service/backlogs as a percentage	Households below basic level of service/backlogs	Households below basic level of service/backlogs as a percentage
Gauteng	Eritoliem Local Municipality	196 481	192 849	98.2%	3 632	1.8%	225 924	222 114	98.3%	3 810	1.7%	196 478	194 326	98.9%	2 152	1.1%
Gauteng	Kungwini Local Municipality	31 666	27 281	86.2%	4 385	13.8%	43 150	39 772	92.2%	3 378	7.8%	31 664	18 599	58.7%	13 065	41.3%
Gauteng	Lesedi Local Municipality	20 479	19 640	95.9%	839	4.1%	22 214	20 442	92.0%	1 772	8.0%	20 477	20 250	98.9%	227	1.1%
Gauteng	Midvaal Local Municipality	24 266	22 869	94.2%	1 397	5.8%	24 120	24 120	100.0%	-	0.0%	24 265	23 928	98.6%	337	1.4%
Gauteng	Mogale City Local Municipality	94 290	91 230	96.8%	3 060	3.2%	105 240	102 899	97.8%	2 344	2.2%	94 287	92 902	98.5%	1 385	1.5%
Gauteng	Nokeng tsa Taameane Local Municipality	14 839	12 943	87.2%	1 896	12.8%	16 389	17 329	94.2%	1 060	5.8%	14 835	7 610	51.3%	7 225	48.7%
Gauteng	Randfontein Local Municipality	40 458	38 139	94.3%	2 319	5.7%	45 362	43 925	96.8%	1 437	3.2%	40 458	40 067	99.0%	391	1.0%
Gauteng	Wentworth Local Municipality	50 676	50 327	99.3%	349	0.7%	55 005	53 007	94.3%	1 998	3.6%	50 677	49 960	98.6%	717	1.4%
KwaZulu-Natal	Abaqulusi Local Municipality	39 867	26 712	67.0%	13 155	33.0%	41 788	34 243	81.9%	7 545	18.1%	36 059	26 150	72.5%	9 909	27.5%
KwaZulu-Natal	Durban North Local Municipality	18 058	13 023	72.1%	5 035	27.9%	22 213	9 225	41.5%	12 988	58.5%	18 056	17 153	95.0%	903	5.0%
KwaZulu-Natal	Edendale Local Municipality	15 148	10 215	67.4%	4 933	32.6%	17 548	15 137	86.3%	2 411	13.7%	15 184	8 660	57.0%	6 524	43.0%
KwaZulu-Natal	Emadlangeni Local Municipality	5 209	2 657	51.0%	2 552	49.0%	7 133	5 852	82.0%	1 281	18.0%	5 212	3 372	64.7%	1 840	35.3%
KwaZulu-Natal	Emnambithi Local Municipality	50 261	39 423	78.4%	10 838	21.6%	59 216	46 409	78.4%	12 807	21.6%	50 258	29 857	59.4%	20 401	40.6%
KwaZulu-Natal	Erdennani Local Municipality	13 755	12 769	92.8%	986	7.2%	14 101	14 101	100.0%	-	0.0%	13 753	12 966	94.3%	787	5.7%
KwaZulu-Natal	Ethekeini Metropolitan Municipality	833 860	813 399	97.5%	20 461	2.5%	914 701	858 623	93.9%	56 078	6.1%	831 816	672 989	72.1%	158 827	19.0%
KwaZulu-Natal	Ezingolweni Local Municipality	10 953	8 774	80.1%	2 179	19.9%	12 347	6 717	54.4%	5 630	45.6%	10 952	9 370	85.6%	1 582	14.4%
KwaZulu-Natal	Greater Kosiad Local Municipality	14 323	13 982	97.6%	341	2.4%	23 190	23 190	100.0%	-	0.0%	14 321	13 854	96.7%	467	3.3%
KwaZulu-Natal	Hlabisa Coast Local Municipality	50 650	44 718	88.3%	5 932	11.7%	59 461	40 545	68.2%	18 916	31.8%	50 651	45 244	89.3%	5 407	10.7%
KwaZulu-Natal	Hlabisa Local Municipality	29 260	16 910	57.8%	12 350	42.2%	32 066	19 547	61.0%	12 519	39.0%	18 181	62.1%	11 077	37.9%	
KwaZulu-Natal	Ilmbabane Local Municipality	24 559	10 896	44.4%	13 663	55.6%	26 980	12 484	46.3%	14 496	53.7%	24 559	17 652	71.9%	6 907	28.1%
KwaZulu-Natal	Impendle Local Municipality	7 337	5 479	74.7%	1 858	25.3%	8 448	7 510	88.9%	938	11.1%	7 337	6 307	86.0%	1 030	14.0%
KwaZulu-Natal	Indaka Local Municipality	21 081	14 372	68.2%	6 709	31.8%	25 016	17 998	71.9%	7 018	28.1%	21 080	18 700	79.2%	2 380	11.3%
KwaZulu-Natal	Inyanga Local Municipality	22 289	8 308	37.3%	13 981	62.7%	25 355	16 190	63.9%	9 165	36.1%	22 288	10 787	48.4%	11 501	51.6%
KwaZulu-Natal	Jozini Local Municipality	38 530	22 946	59.6%	15 584	40.4%	38 807	24 083	62.1%	14 724	37.9%	38 529	27 270	70.8%	11 259	29.2%
KwaZulu-Natal	Kwa-Sani Local Municipality	4 422	3 066	69.3%	1 356	30.7%	5 241	4 422	100.0%	-	0.0%	4 420	3 492	79.0%	928	21.0%
KwaZulu-Natal	Kwa-Dukuza Local Municipality	44 479	41 471	93.2%	3 008	6.8%	47 793	43 244	90.5%	4 549	9.5%	44 481	42 664	94.6%	1 817	4.1%
KwaZulu-Natal	Mandeni Local Municipality	33 704	27 370	81.2%	6 334	18.8%	33 064	24 147	73.0%	8 917	27.0%	33 700	14 809	43.9%	18 891	56.1%
KwaZulu-Natal	Maphumulo Local Municipality	19 934	5 572	28.0%	14 362	72.0%	25 299	13 352	52.8%	11 947	47.2%	19 936	7 350	36.9%	12 586	63.1%
KwaZulu-Natal	Monoamibi Local Municipality	21 633	13 552	62.6%	8 081	37.4%	21 850	17 795	81.4%	4 055	18.6%	21 632	16 525	76.4%	5 107	23.6%
KwaZulu-Natal	Mkhambathini Local Municipality	11 971	7 100	59.3%	4 871	40.7%	14 375	10 759	74.8%	3 616	25.2%	11 971	7 427	62.0%	4 544	38.0%
KwaZulu-Natal	Mpofana Local Municipality	7 803	6 439	82.5%	1 364	17.5%	10 914	10 510	96.3%	404	3.7%	7 800	6 571	84.2%	1 229	15.8%
KwaZulu-Natal	Misinga Local Municipality	32 592	7 057	21.7%	25 535	78.3%	37 006	18 203	49.2%	18 803	50.8%	32 592	12 763	39.2%	19 829	60.8%
KwaZulu-Natal	Mthunzi Local Municipality	10 672	7 051	66.1%	3 621	33.9%	11 564	10 105	87.4%	1 459	12.6%	10 671	7 184	67.3%	3 487	32.7%
KwaZulu-Natal	Mthunzi Local Municipality	11 339	10 525	92.8%	814	7.2%	7 195	7 195	100.0%	-	0.0%	11 340	10 919	96.3%	421	3.7%
KwaZulu-Natal	Nkwesive Local Municipality	26 411	12 047	45.6%	14 364	54.4%	31 419	20 848	66.4%	10 571	33.6%	26 408	14 110	53.4%	12 298	46.6%
KwaZulu-Natal	Nkwesive Local Municipality	77 784	73 251	94.2%	4 533	5.8%	82 950	67 878	81.6%	15 272	18.4%	77 785	76 318	98.1%	1 467	1.9%
KwaZulu-Natal	Nkandela Local Municipality	22 387	16 100	71.9%	6 287	28.1%	27 725	18 973	68.4%	8 752	31.6%	22 387	16 465	73.5%	5 922	26.5%
KwaZulu-Natal	Nongoma Local Municipality	35 293	7 366	20.9%	27 927	79.1%	36 701	30 255	82.4%	6 446	17.6%	34 044	5 036	14.8%	29 008	85.2%
KwaZulu-Natal	Nquthu Local Municipality	32 171	21 747	67.6%	10 424	32.4%	34 203	19 983	58.4%	14 220	41.6%	32 167	24 750	76.9%	7 417	23.1%
KwaZulu-Natal	Ntshabane Local Municipality	14 844	7 066	47.6%	7 778	52.4%	14 280	7 474	52.3%	6 806	47.7%	14 846	8 258	55.6%	6 588	44.4%
KwaZulu-Natal	Ohlange Local Municipality	28 510	13 442	47.1%	15 068	52.9%	31 180	16 762	53.8%	14 418	46.2%	28 509	22 267	78.1%	6 242	21.9%
KwaZulu-Natal	Richmond Local Municipality	12 678	10 412	82.1%	2 266	17.9%	14 241	11 640	81.7%	2 601	18.3%	12 680	10 596	83.6%	2 084	16.4%
KwaZulu-Natal	The Big Five False Bay Local Municipality	6 657	2 547	38.3%	4 110	61.7%	7 191	5 570	77.5%	1 621	22.5%	6 657	3 221	48.4%	3 436	51.6%
KwaZulu-Natal	The Msimango Local Municipality	134 391	128 102	95.3%	6 289	4.7%	149 280	128 979	86.4%	20 301	13.6%	134 391	128 200	96.1%	6 191	4.6%
KwaZulu-Natal	Umlazi Local Municipality	21 086	7 593	36.0%	13 493	64.0%	25 305	18 516	72.9%	6 789	27.1%	21 085	11 841	56.2%	9 244	43.8%
KwaZulu-Natal	Umlazi Local Municipality	39 838	23 176	58.2%	16 662	41.8%	39 684	33 684	86.1%	6 000	15.1%	35 295	17 645	50.0%	17 650	50.0%
KwaZulu-Natal	Umtsheni Local Municipality	16 382	15 666	95.6%	716	4.4%	17 660	15 730	89.1%	1 930	10.9%	16 386	16 050	97.9%	336	2.1%
KwaZulu-Natal	Umtsheni Local Municipality	27 006	13 029	48.2%	13 977	51.8%	30 222	12 511	41.4%	17 711	58.6%	27 007	19 651	72.8%	7 356	27.2%
KwaZulu-Natal	Umlhlabuza Local Municipality	81 007	77 437	95.6%	3 570	4.4%	82 478	81 462	98.8%	1 016	1.2%	81 007	77 866	96.1%	3 141	3.9%
KwaZulu-Natal	Umlhlabuza Local Municipality	33 966	17 227	50.7%	16 739	49.3%	44 034	31 754	72.1%	12 280	27.9%	33 965	18 984	56.0%	14 981	44.1%
KwaZulu-Natal	Umgungu Local Municipality	21 589	20 426	94.6%	1 163	5.4%	23 167	20 426	88.2%	2 741	11.8%	21 588	16 578	76.8%	5 010	23.2%
KwaZulu-Natal	Umtsheni Local Municipality	22 103	15 466	70.0%	6 637	30.0%	27 183	20 426	75.1%	6 757	24.9%	22 106	16 278	73.7%	5 828	26.3%
KwaZulu-Natal	Umtsheni Local Municipality	15 232	11 343	74.5%	3 889	25.5%	15 371	15 371	100.0%	-	0.0%	15 232	12 238	80.3%	2 994	19.7%
KwaZulu-Natal	Umtsheni Local Municipality	20 315	12 063	59.4%	8 252	40.6%	21 938	15 676	71.5%	6 262	28.5%	20 313	13 768	67.8%	6 545	32.2%
KwaZulu-Natal	Umtsheni Local Municipality	26 021	17 572	67.5%	8 449	32.5%	22 460	16 460	73.3%	6 000	26.7%	26 018	19 235	73.9%	6 783	26.1%
KwaZulu-Natal	Umtsheni Local Municipality	43 546	17 489	40.2%	26 057	59.8%	39 143	17 987	45.9%	21 156	54.1%	43 545	17 656	40.5%	25 889	59.5%
KwaZulu-Natal	Umtsheni Local Municipality	40 578	15 865	39.1%	24 713	60.9%	44 206	16 349	41.5%	27 857	62.8%	40 580	18 567	45.8%	22 013	54.2%
KwaZulu-Natal	Umtsheni Local Municipality	25 742	15 255	59.3%	10 487	40.7%	28 918	23 533	81.4%	5 385	18.6%	25 742	15 668	60.9%	10 074	39.1%
KwaZulu-Natal	Umtsheni Local Municipality	12 744	5 700	44.7%	7 044	55.3%	18 169	11 792	64.9%	6 377	35.1%	12 744	5 061	39.7%	7 683	60.3%
KwaZulu-Natal	Umtsheni Local Municipality	33 827	26 249	77.6%	7 578	22.4%	35 416	29 312	82.8%	6 206	17.5%	33 824	30 342	89.7%	3 482	10.3%
Limpopo	Ba-Phalaborwa Local Municipality	33 791	35 144	98.1%	647	1.9%	34 799	34 799	100.0%	-	0.0%	33 792	33 559	99.3%	233	0.7%
Limpopo	Bela-Bela Local Municipality	14 293	12 451	87.1%	1 842	12.9%	14 002	14 002	100.0%	-	0.0%					

PROVINCE	NAME OF MUNICIPALITY	COMMUNITY SURVEY 2007					DWAE 2008					MUNICIPAL SOURCE 2009				
		Total Households	Household access to water percentage	Households below basic level of service/backlogs	Households below basic level of service/backlogs as a percentage	Household access to water percentage	Total Households	Household access to water percentage	Households below basic level of service/backlogs	Households below basic level of service/backlogs as a percentage	Household access to water percentage	Total Households	Household access to water percentage	Households below basic level of service/backlogs	Households below basic level of service/backlogs as a percentage	
	Limpopo	35,597	29,208	79.2%	7,389	20.8%	37,536	29,776	79.3%	7,760	20.7%	35,600	33,866	95.1%	1,734	4.9%
	Limpopo	46,841	23,079	49.3%	23,762	50.7%	50,004	42,074	84.1%	7,930	15.9%	46,841	28,673	61.2%	18,168	38.8%
	Limpopo	21,851	13,791	63.1%	8,060	36.9%	21,174	19,351	91.4%	1,823	8.6%	21,950	15,045	68.5%	6,905	31.5%
	Limpopo	57,538	48,024	83.5%	9,514	16.5%	59,495	43,118	72.5%	16,377	27.5%	57,541	23,915	41.6%	33,626	58.4%
	Limpopo	59,539	55,332	92.9%	4,207	7.1%	58,095	44,679	76.9%	13,416	23.1%	59,540	57,202	96.1%	2,338	3.9%
	Limpopo	28,216	22,029	78.1%	6,187	21.9%	24,908	24,908	100.0%	0	0.0%	28,213	27,386	97.1%	826	2.9%
	Limpopo	66,612	48,326	72.5%	18,286	27.5%	66,445	45,562	68.6%	20,883	31.4%	66,611	52,852	79.3%	13,759	20.7%
	Limpopo	89,832	75,803	84.4%	14,029	15.6%	95,221	66,048	69.4%	29,173	30.6%	89,831	53,026	59.0%	36,805	41.0%
	Limpopo	42,868	32,868	76.9%	10,000	23.4%	56,635	36,526	64.5%	20,109	35.5%	58,482	54,169	92.6%	4,313	7.4%
	Limpopo	23,744	20,351	85.7%	3,393	14.3%	26,610	25,282	95.0%	1,328	5.0%	33,363	27,059	81.1%	6,304	18.9%
	Limpopo	114,059	106,043	93.0%	8,016	7.0%	123,099	90,640	73.6%	32,459	26.4%	118,632	81,051	68.3%	38,204	32.2%
	Limpopo	53,655	33,091	61.7%	20,564	38.3%	59,879	49,133	82.0%	10,746	17.9%	53,655	39,956	74.5%	13,699	25.5%
	Limpopo	24,590	21,446	87.2%	3,144	12.8%	21,486	21,486	100.0%	0	0.0%	24,591	22,569	91.8%	2,022	8.2%
	Limpopo	15,826	15,087	95.3%	739	4.7%	21,014	17,535	83.4%	3,479	16.6%	31,981	30,556	95.5%	1,425	4.5%
	Limpopo	75,313	65,546	87.0%	9,767	13.0%	76,651	66,294	86.5%	10,357	13.5%	75,312	72,578	96.4%	2,734	3.6%
	Limpopo	27,296	17,321	63.5%	9,975	36.5%	30,823	24,889	80.7%	5,934	19.3%	27,296	21,721	79.6%	5,575	20.4%
	Limpopo	7,673	5,859	76.4%	1,814	23.6%	8,940	7,835	87.6%	1,105	12.4%	7,673	7,615	99.2%	58	0.8%
	Limpopo	14,202	13,222	93.1%	980	6.9%	13,076	13,076	100.0%	0	0.0%	14,846	13,256	89.3%	1,590	10.7%
	Limpopo	21,074	18,270	86.7%	2,804	13.3%	20,775	20,775	100.0%	0	0.0%	19,329	9,771	50.5%	8,762	45.3%
	Limpopo	130,359	122,680	94.1%	7,679	5.9%	142,807	121,833	85.3%	20,974	14.7%	116,305	98,687	84.9%	17,618	15.1%
	Limpopo	23,871	21,968	92.0%	1,903	8.0%	22,983	18,733	81.5%	4,250	18.5%	115,971	113,381	97.3%	2,590	2.2%
	Limpopo	137,852	126,817	92.0%	11,035	8.0%	141,729	106,291	75.0%	35,438	25.0%	134,586	86,370	64.2%	47,463	35.3%
	Mpumalanga	46,036	38,765	84.2%	7,271	15.8%	45,348	36,445	80.4%	8,903	19.5%	48,383	48,870	100.9%	1,513	3.1%
	Mpumalanga	124,594	108,369	87.0%	16,225	13.0%	118,773	81,675	68.8%	37,098	31.2%	172,289	110,327	64.0%	61,962	36.0%
	Mpumalanga	15,129	13,744	90.9%	1,385	9.2%	15,419	14,933	96.8%	486	3.2%	15,128	8,699	57.5%	6,429	42.5%
	Mpumalanga	12,324	11,772	95.5%	552	4.5%	10,735	10,470	97.5%	265	2.5%	12,325	5,769	46.8%	6,556	53.2%
	Mpumalanga	56,876	40,307	70.9%	16,569	29.1%	60,210	48,068	79.8%	12,142	20.2%	56,875	52,511	92.3%	4,364	7.7%
	Mpumalanga	12,128	11,302	93.2%	826	6.8%	11,391	11,183	98.2%	208	1.8%	14,623	7,163	49.0%	7,460	51.0%
	Mpumalanga	105,583	103,652	98.2%	1,931	1.8%	87,972	86,295	98.1%	1,677	1.9%	105,584	95,878	90.8%	9,716	9.2%
	Mpumalanga	79,190	77,240	97.5%	1,950	2.5%	70,914	70,284	99.1%	630	0.9%	79,191	70,165	88.6%	9,006	11.4%
	Mpumalanga	26,686	26,009	97.5%	677	2.5%	29,424	28,734	97.7%	690	2.3%	26,685	26,214	98.2%	471	1.8%
	Mpumalanga	137,353	125,718	91.5%	11,635	8.5%	130,511	111,227	85.2%	19,284	14.8%	188,916	111,992	66.3%	56,924	33.7%
	Mpumalanga	29,927	23,904	79.9%	6,023	20.1%	33,921	22,808	67.2%	11,113	32.8%	29,926	28,464	88.4%	3,462	11.6%
	Mpumalanga	31,751	29,680	93.5%	2,071	6.5%	34,876	34,876	100.0%	0	0.0%	31,752	30,066	94.7%	1,686	5.3%
	Mpumalanga	78,255	71,010	90.7%	7,245	9.3%	85,022	73,652	86.6%	11,370	13.4%	78,254	72,409	92.5%	5,845	7.5%
	Mpumalanga	21,604	20,066	93.0%	1,538	7.0%	21,040	18,388	87.4%	2,652	12.6%	21,608	15,417	71.3%	6,191	28.7%
	Mpumalanga	50,450	47,978	95.1%	2,472	4.9%	41,677	40,288	96.7%	1,389	3.3%	50,450	48,760	96.7%	1,690	3.3%
	Mpumalanga	28,257	25,666	90.8%	2,591	9.2%	25,654	25,654	100.0%	0	0.0%	28,256	26,629	94.2%	1,627	5.8%
	Mpumalanga	65,395	63,035	96.4%	2,360	3.6%	62,786	59,702	95.1%	3,084	4.9%	65,392	63,132	96.5%	2,260	3.5%
	Mpumalanga	18,766	18,016	96.0%	750	4.0%	16,842	16,842	100.0%	0	0.0%	18,769	11,480	61.2%	7,289	38.8%
	North West	115,970	113,040	97.5%	2,930	2.5%	105,989	105,838	99.9%	151	0.1%	115,971	114,910	99.1%	1,061	0.9%
	North West	38,608	36,146	93.6%	2,462	6.4%	40,329	36,407	90.3%	3,922	9.7%	43,977	26,154	59.5%	17,823	40.5%
	North West	42,952	40,880	95.2%	2,072	4.8%	46,449	27,537	59.3%	18,912	40.7%	42,955	42,807	99.2%	348	0.8%
	North West	19,888	15,213	76.5%	4,675	23.5%	21,695	13,697	63.1%	7,998	36.9%	19,886	18,724	94.2%	1,162	5.8%
	North West	10,533	9,417	89.4%	1,116	10.6%	11,637	11,637	100.0%	0	0.0%	11,502	9,291	80.8%	2,211	19.2%
	North West	9,954	8,965	90.3%	989	9.7%	12,032	12,032	100.0%	0	0.0%	9,953	7,024	70.6%	2,929	29.4%
	North West	96,362	84,443	87.6%	11,919	12.4%	100,983	91,763	90.9%	9,220	9.1%	96,362	88,633	92.0%	7,729	8.0%
	North West	68,698	46,559	67.8%	22,139	32.2%	73,284	50,884	69.4%	22,399	30.6%	68,696	66,923	97.4%	1,773	2.6%
	North West	10,428	10,053	96.2%	385	3.8%	11,832	11,832	100.0%	0	0.0%	10,431	10,304	98.8%	127	1.2%
	North West	20,330	19,344	95.2%	986	4.8%	19,489	18,965	97.3%	524	2.7%	20,328	20,202	99.4%	126	0.6%
	North West	88,156	87,267	99.0%	889	1.0%	65,928	65,928	100.0%	0	0.0%	88,157	62,202	70.6%	25,955	29.4%
	North West	3,174	2,572	81.0%	602	19.0%	4,071	4,071	100.0%	0	0.0%	3,175	2,988	94.1%	187	5.9%

PROVINCE	NAME OF MUNICIPALITY	COMMUNITY SURVEY 2007					DWAE 2008					MUNICIPAL SOURCE 2009				
		Total Households	Household access to water percentage	Households below basic level of service/backlogs as a percentage	Total Households	Household access to water percentage	Households below basic level of service/backlogs as a percentage	Total Households	Household access to water percentage	Households below basic level of service/backlogs as a percentage	Total Households	Household access to water percentage	Households below basic level of service/backlogs as a percentage			
North West	Moreletjie Local Municipality	43,209	38,020	88.0%	5,189	12.0%	51,315	41,705	81.3%	9,610	18.7%	43,209	28,248	65.4%	14,961	34.6%
North West	Moses Kotane Local Municipality	60,557	57,726	95.3%	2,831	4.7%	69,765	56,570	81.1%	13,195	18.9%	65,204	9,889	15.2%	55,315	84.8%
North West	Polheifstroom Local Municipality	13,675	12,670	92.7%	1,005	7.3%	16,780	16,780	100.0%	-	0.0%	13,675	10,853	79.3%	2,825	20.7%
North West	Potchefstroom Local Municipality	35,524	33,281	93.7%	2,243	6.3%	36,180	36,180	100.0%	-	0.0%	35,522	34,803	98.0%	719	2.0%
North West	Ramothole Local Municipality	30,302	27,128	89.5%	3,174	10.5%	36,223	34,907	96.4%	1,316	3.6%	30,301	29,608	97.7%	693	2.3%
North West	Ramothole Local Municipality	23,591	20,234	85.8%	3,357	14.2%	25,499	20,979	79.5%	5,216	20.5%	23,592	22,852	96.9%	740	3.1%
North West	Rustenburg Local Municipality	146,540	126,960	86.6%	19,580	13.4%	134,753	130,943	97.1%	3,810	2.8%	146,543	73,173	49.9%	73,370	50.1%
North West	Tswaing Local Municipality	22,203	19,723	88.8%	2,480	11.2%	28,492	27,663	97.1%	21,829	77.1%	22,203	22,200	100.0%	357	1.6%
North West	Venterdorp Local Municipality	10,467	9,802	93.6%	665	6.4%	13,162	12,057	91.6%	1,105	8.4%	12,788	12,526	98.0%	262	2.0%
Northern Cape	!Karas Local Municipality	4,487	4,139	92.2%	348	7.8%	4,921	4,356	88.5%	565	11.5%	4,490	4,155	92.5%	335	7.5%
Northern Cape	!Karas Local Municipality	20,940	20,194	96.4%	746	3.6%	18,354	17,183	93.6%	1,171	6.4%	20,938	17,289	82.6%	3,649	17.4%
Northern Cape	!Karas Local Municipality	10,012	8,946	89.4%	1,066	10.6%	9,986	9,173	91.8%	813	8.1%	10,014	9,487	94.7%	527	5.3%
Northern Cape	Erasmusburg Local Municipality	9,488	8,969	94.5%	519	5.5%	8,976	8,937	99.6%	39	0.4%	9,487	9,487	100.0%	841	8.8%
Northern Cape	Gamagara Local Municipality	7,639	7,557	98.9%	82	1.1%	6,073	6,059	99.8%	14	0.2%	9,174	8,225	89.7%	949	10.3%
Northern Cape	Ge-Segonyana Local Municipality	17,106	16,838	98.4%	268	1.6%	19,577	13,626	69.6%	5,951	30.4%	17,106	16,982	99.3%	124	0.7%
Northern Cape	Hantam Local Municipality	5,819	5,485	94.3%	334	5.7%	5,778	5,778	100.0%	-	0.0%	5,820	5,620	96.6%	200	3.4%
Northern Cape	Kai !Garib Local Municipality	17,391	15,451	88.8%	1,940	11.2%	13,810	13,810	100.0%	-	0.0%	24,407	22,548	92.4%	1,859	7.6%
Northern Cape	Kamiesburg Local Municipality	3,881	3,718	95.8%	163	4.2%	3,880	2,982	76.9%	898	23.1%	3,880	3,730	96.1%	150	3.9%
Northern Cape	Karoo Hoogland Local Municipality	2,729	2,548	93.4%	181	6.6%	2,440	2,440	100.0%	-	0.0%	2,982	2,614	87.7%	368	12.4%
Northern Cape	Karoo Hoogland Local Municipality	2,985	2,548	85.4%	437	14.6%	3,036	3,036	100.0%	-	0.0%	2,982	2,982	100.0%	113	4.1%
Northern Cape	Katloele Local Municipality	5,259	5,003	95.2%	256	4.9%	3,985	3,964	99.5%	21	0.5%	5,259	5,251	99.1%	8	0.2%
Northern Cape	Khai-Ma Local Municipality	3,787	3,685	97.3%	102	2.7%	3,025	3,025	100.0%	-	0.0%	3,787	3,680	97.2%	107	2.8%
Northern Cape	Mengareng Local Municipality	5,668	5,237	92.4%	431	7.6%	6,047	5,652	93.5%	395	6.5%	5,668	5,413	95.5%	255	4.5%
Northern Cape	Mier Local Municipality	1,706	1,576	92.4%	130	7.6%	1,703	1,703	100.0%	-	0.0%	1,703	1,388	81.5%	315	18.5%
Northern Cape	Mosshoeweb Local Municipality	15,479	12,431	80.3%	3,048	19.7%	11,629	15,823	136.3%	7,996	68.4%	15,479	14,727	95.1%	752	4.9%
Northern Cape	Nama Khoi Local Municipality	15,658	15,251	97.4%	407	2.6%	11,629	11,629	100.0%	-	0.0%	15,655	15,347	98.1%	308	2.0%
Northern Cape	Phokwane Local Municipality	13,770	12,495	90.7%	1,275	9.3%	19,577	17,637	90.1%	1,940	9.9%	20,118	19,152	95.2%	966	4.8%
Northern Cape	Rensselaersburg Local Municipality	88	2,683	30.2%	68	77.3%	2,575	2,575	100.0%	-	0.0%	2,720	2,350	86.4%	370	13.6%
Northern Cape	Rensselaersburg Local Municipality	3,854	3,893	100.8%	61	1.6%	2,635	2,635	100.0%	-	0.0%	3,954	3,893	98.5%	61	1.5%
Northern Cape	Siyancums Local Municipality	8,852	8,120	91.7%	732	8.3%	9,703	9,585	98.8%	138	1.4%	10,712	8,604	80.3%	2,108	19.7%
Northern Cape	Siyancums Local Municipality	5,069	4,910	96.9%	159	3.1%	4,261	4,255	99.9%	6	0.1%	5,068	2,959	58.4%	2,109	41.6%
Northern Cape	Siyancums Local Municipality	52,118	51,802	99.4%	316	0.6%	53,256	52,713	99.0%	543	1.0%	52,122	52,122	100.0%	-	0.0%
Northern Cape	Siyancums Local Municipality	3,597	3,567	99.2%	30	0.8%	3,687	3,389	92.4%	278	7.6%	3,995	2,641	66.1%	1,354	33.7%
Northern Cape	Tsanisbane Local Municipality	7,097	6,735	94.9%	362	5.1%	5,742	5,524	96.2%	218	3.8%	7,099	6,854	96.5%	245	3.5%
Northern Cape	Uburutu Local Municipality	4,277	4,178	97.7%	99	2.3%	4,249	4,158	97.6%	91	2.1%	4,276	3,674	85.9%	602	14.1%
Northern Cape	Uburutu Local Municipality	5,642	5,338	94.6%	304	5.4%	6,113	6,113	100.0%	-	0.0%	5,647	5,482	97.1%	165	2.9%
Western Cape	Beaufort West Local Municipality	9,149	8,781	96.0%	368	4.0%	10,804	10,804	100.0%	-	0.0%	9,152	7,888	86.3%	1,264	13.7%
Western Cape	Beaufort West Local Municipality	12,198	11,979	98.2%	219	1.8%	11,363	14,739	130.0%	14	0.1%	12,193	11,628	95.4%	565	4.6%
Western Cape	Blou Local Municipality	12,647	12,441	98.4%	206	1.6%	11,363	11,349	99.9%	14	0.1%	16,893	8,968	53.1%	7,925	46.9%
Western Cape	Breeders Valley Local Municipality	21,859	21,296	97.4%	563	2.6%	25,764	25,764	100.0%	-	0.0%	21,856	16,625	76.1%	5,231	23.9%
Western Cape	Breeders Valley Local Municipality	36,494	36,185	99.2%	309	0.8%	41,354	40,653	98.3%	701	1.7%	36,494	28,944	79.3%	7,550	20.7%
Western Cape	Cape Agulhas Local Municipality	7,615	7,470	98.1%	145	1.9%	9,170	9,170	100.0%	-	0.0%	7,615	6,673	87.6%	942	12.4%
Western Cape	Cederberg Local Municipality	9,211	8,862	96.2%	349	3.8%	12,863	12,862	100.0%	61	0.5%	9,214	7,667	83.2%	1,547	16.8%
Western Cape	Cape Town Metropolitan Municipality	902,280	898,829	99.6%	3,451	0.4%	924,224	898,880	97.3%	25,344	2.7%	902,272	666,666	73.9%	236,606	26.2%
Western Cape	Drakenstein Local Municipality	51,613	51,047	98.9%	566	1.1%	53,044	50,794	95.8%	2,250	4.2%	51,611	43,277	83.9%	8,334	16.1%
Western Cape	George Local Municipality	42,793	42,091	98.4%	702	1.6%	44,111	42,000	95.2%	2,111	4.8%	49,999	30,399	60.9%	19,500	39.1%
Western Cape	Hessequa Local Municipality	12,481	12,312	98.6%	169	1.4%	15,260	15,260	100.0%	-	0.0%	12,481	8,028	64.3%	4,453	35.7%
Western Cape	Kannaland Local Municipality	6,344	5,966	94.0%	378	6.0%	7,393	7,393	100.0%	-	0.0%	6,343	4,473	70.5%	1,870	29.5%
Western Cape	Krystal Local Municipality	17,418	16,589	95.2%	829	4.8%	18,131	18,131	100.0%	-	0.0%	17,416	12,819	73.6%	4,597	26.4%
Western Cape	Lansburg Local Municipality	1,966	1,841	93.6%	125	6.4%	2,308	2,308	100.0%	-	0.0%	1,966	1,808	92.0%	158	8.0%
Western Cape	Matieland Local Municipality	12,881	12,794	99.3%	87	0.7%	17,568	17,568	100.0%	-	0.0%	12,882	11,054	85.8%	1,828	14.2%
Western Cape	Mossel Bay Local Municipality	28,348	27,643	97.5%	705	2.5%	24,030	24,030	99.3%	660	2.7%	28,350	19,198	67.7%	9,152	32.3%
Western Cape	Oudshoorn Local Municipality	17,910	17,665	98.6%	245	1.4%	21,817	21,588	99.0%	229	1.0%	17,913	15,559	86.9%	2,354	13.1%
Western Cape	Overstrand Local Municipality	21,953	21,735	99.0%	218	1.0%	24,083	24,083	100.0%	-	0.0%	21,952	18,520	75.3%	3,432	15.6%
Western Cape	Prince Albert Local Municipality	2,748	2,588	94.1%	160	5.9%	3,056	3,056	100.0%	-	0.0%	2,748	2,088	76.0%	660	24.0%
Western Cape	Saldanha Bay Local Municipality	20,786	20,698	99.6%	88	0.4%	23,081	23,042	99.8%	39	0.2%	20,785	14,744	70.9%	6,041	29.1%
Western Cape	Stellenbosch Local Municipality	36,413	35,918	98.6%	495	1.4%	34,954	33,790	96.7%	1,164	3.3%	36,413	29,142	80.0%	7,271	20.0%
Western Cape	Swartland Local Municipality	19,939	19,769	99.1%	170	0.9%	21,153	20,662	97.7%	491	2.3%	19,938	15,721	78.9%	4,217	21.2%
Western Cape	Swellendam Local Municipality	6,959	6,674	95.9%	284	4.1%	9,274	9,274	100.0%	-	0.0%	6,957	5,715	82.1%	1,242	17.9%
Western Cape	Theewaterskloof Local Municipality	23,463	23,223	99.0%	240	1.0%	28,801	28,309	98.3%	492	1.7%	23,464	18,564	79.1%	4,900	20.9%
Western Cape	Witzenberg Local Municipality	24,008	22,614	94.2%	1,394	5.8%	23,720	23,492	99.0%	228	1.0%	24,410	20,553	84.2%	3,857	15.8%
	Total	12,478,152	11,063,370	88.7%	1,414,782	11.3%	12,996,300	11,659,407	89.7%	1,336,893	10.5%	12,809,845	10,332,339	80.7%	2,477,506	19.3%

ANNEXURE E: FREE BASIC WATER

ANNEXURE E: FREE BASIC WATER

PROVINCE	DISTRICT	MUNICIPALITY	STATISTICS SOUTH AFRICA CENSUS 2001			MUNICIPAL SOURCE 2008						
			Total Households	Total Indigents Households	Total Households	Total Indigent Households	Variance (Census vs Munc)	Total Indigent Households Served	Other Households Served	Total Households Served	Total Households served as a percentage	
Eastern Cape	Amatole District Municipality	Amahlathi	34,720	24,150	36,920	23,853	297	14,761	6,155	20,916	86.6%	
Eastern Cape	Cacadu District Municipality	Baviaans	3,904	1,648	4,219	-	-	-	-	-	0.0%	
Eastern Cape	Cacadu District Municipality	Blue Crane Route	9,560	5,119	10,294	4,476	643	4,476	-	4,476	87.4%	
Eastern Cape	Cacadu District Municipality	Burialo City	192,161	102,060	206,454	46,066	54,004	51,322	55,131	106,463	104.3%	
Eastern Cape	Cacadu District Municipality	Camdeboo	10,486	4,067	11,132	4,202	(135)	4,099	4,413	8,512	208.3%	
Eastern Cape	uKhahlamba District Municipality	Elundini	33,753	26,200	35,608	-	26,200	-	16,827	16,827	64.2%	
Eastern Cape	Chris Hani District Municipality	Emalahleni	28,304	20,767	30,858	3,033	30,858	17,734	-	17,734	8.5%	
Eastern Cape	uKhahlamba District Municipality	Enqobo	31,434	23,702	32,821	-	23,702	-	-	-	0.0%	
Eastern Cape	Amatole District Municipality	Gariep	8,288	5,196	8,989	-	5,196	-	7,717	7,717	148.5%	
Eastern Cape	Amatole District Municipality	Great Kei	11,513	7,700	12,152	4,929	2,771	4,602	6,581	11,163	145.2%	
Eastern Cape	Cacadu District Municipality	Ikwazi	2,756	1,505	2,957	1,268	217	502	2,498	3,000	198.3%	
Eastern Cape	Chris Hani District Municipality	Inkwanca	5,490	3,421	5,744	-	3,421	-	-	-	0.0%	
Eastern Cape	Chris Hani District Municipality	Intsika Yehlu	40,884	31,396	41,656	-	31,396	-	-	-	0.0%	
Eastern Cape	Chris Hani District Municipality	ixuba Yethemba	16,075	8,638	17,054	-	8,638	-	-	-	0.0%	
Eastern Cape	O.R. Tambo District Municipality	King Sabata Dalindyebo	90,627	57,850	97,365	62,617	(4,767)	41,024	17,432	58,456	101.0%	
Eastern Cape	Cacadu District Municipality	Kou Kamma	9,979	3,482	21,380	5,887	4,427	5,874	-	5,874	93.0%	
Eastern Cape	Cacadu District Municipality	Kouga	19,549	6,314	10,447	5,887	427	5,874	-	5,874	30.3%	
Eastern Cape	Chris Hani District Municipality	LuKhanji	44,973	26,942	47,185	10,693	16,249	-	8,154	8,154	0.0%	
Eastern Cape	Cacadu District Municipality	Makana	18,435	8,573	19,164	12,887	(4,314)	-	-	-	0.0%	
Eastern Cape	uKhahlamba District Municipality	Maitso	9,818	5,230	10,257	5,230	-	-	4,800	4,800	91.8%	
Eastern Cape	Alfred Nzo District Municipality	Maitiele	47,439	34,685	53,880	180,439	(145,754)	-	-	-	0.0%	
Eastern Cape	Amatole District Municipality	Mibaasha	53,550	41,333	56,161	38,615	2,718	4,241	6,646	10,887	26.3%	
Eastern Cape	O.R. Tambo District Municipality	Mizana	46,411	37,011	49,631	35,581	1,430	11,178	-	11,178	30.2%	
Eastern Cape	O.R. Tambo District Municipality	Mthonio	44,204	32,442	46,645	30,163	2,289	13,358	618	13,976	43.1%	
Eastern Cape	Amatole District Municipality	Mnquma	67,568	50,605	71,531	17,000	33,605	-	-	-	0.0%	
Eastern Cape	Cacadu District Municipality	Ndlambe	15,734	7,855	17,379	9,110	(1,255)	3,887	9,117	13,004	165.6%	
Eastern Cape	Nelson Mandela Metropolitan Municipality	Nelson Mandela Metro	265,375	109,882	284,833	106,682	106,682	106,682	97,131	106,682	97.1%	
Eastern Cape	Amatole District Municipality	Nqushwa	21,894	16,737	22,959	12,840	10,453	11,740	-	11,740	50.4%	
Eastern Cape	Amatole District Municipality	Nkonkobe	36,751	23,293	34,351	-	-	-	-	-	0.0%	
Eastern Cape	O.R. Tambo District Municipality	Ntabankulu	26,060	21,670	29,518	-	21,670	-	-	-	0.0%	
Eastern Cape	Amatole District Municipality	Nxuba	6,338	4,341	7,014	3,848	493	4,790	2,668	7,458	171.8%	
Eastern Cape	O.R. Tambo District Municipality	Nyandeni	55,095	41,646	59,179	47,187	(5,541)	27,600	100	66.3%		
Eastern Cape	O.R. Tambo District Municipality	Port St. Johns	29,902	22,567	30,995	23,732	(1,165)	12,675	58	12,733	56.4%	
Eastern Cape	O.R. Tambo District Municipality	Oukeni	51,063	39,311	54,728	39,311	-	-	-	-	0.0%	
Eastern Cape	Chris Hani District Municipality	Sakhizwe	62,856	9,806	15,715	-	9,806	-	-	-	0.0%	
Eastern Cape	uKhahlamba District Municipality	Senqu	34,285	24,997	36,368	29,887	(4,880)	2,862	18,670	21,532	86.1%	
Eastern Cape	Cacadu District Municipality	Sundays River Valley	10,007	4,460	10,748	-	4,460	-	-	-	0.0%	
Eastern Cape	Chris Hani District Municipality	Tsolwana	7,835	5,251	8,334	-	5,251	-	-	-	0.0%	
Eastern Cape	Alfred Nzo District Municipality	Umtzvwubu	46,093	36,589	46,259	-	36,589	-	-	-	0.0%	
Free State	Thabo mofutsanyana District Municipality	Dhlabeng	33,476	18,435	36,960	2,742	15,693	5,765	11,756	17,541	95.2%	
Free State	Xhariep District Municipality	Kopanoeng	17,636	11,561	19,342	5,356	6,195	5,356	4,669	10,025	86.8%	
Free State	Xhariep District Municipality	Leisemeng	12,098	6,960	13,460	-	6,960	-	-	-	0.0%	
Free State	Northern Free State District Municipality	Matibe	14,811	9,516	16,114	3,007	6,509	3,007	10,130	13,137	136.1%	
Free State	Thabo mofutsanyana District Municipality	Maluti-a-Phofung	60,370	92,832	70,396	80,728	(10,026)	37,419	36,274	73,693	122.1%	
Free State	Thabo mofutsanyana District Municipality	Mangaung	188,776	92,832	202,887	78,250	14,582	87,078	156,015	168,116	168.1%	
Free State	Thabo mofutsanyana District Municipality	Mantsope	14,082	8,852	15,205	-	8,852	-	15,000	169.5%		
Free State	Lejwelepuswa District Municipality	Masiloanyana	20,615	11,037	18,211	6,812	4,225	6,812	10,217	17,029	154.3%	
Free State	Lejwelepuswa District Municipality	Matjhabeng	128,718	65,385	124,948	8,081	6,585	-	-	-	0.0%	
Free State	Northern Free State District Municipality	Metsimaholo	33,733	14,315	35,644	8,081	6,234	6,852	19,879	28,731	186.7%	
Free State	Xhariep District Municipality	Mokhotlong	9,690	6,725	10,155	2,989	3,736	2,989	5,310	8,299	123.4%	
Free State	Northern Free State District Municipality	Mogkha	43,902	21,196	44,818	9,899	11,297	9,899	38,866	45,765	215.9%	
Free State	Lejwelepuswa District Municipality	Nala	26,014	17,569	28,710	4,476	13,093	9,806	16,024	25,830	147.0%	
Free State	Northern Free State District Municipality	Naledi	7,886	4,800	8,372	3,204	1,596	3,204	4,172	7,376	153.7%	
Free State	Northern Free State District Municipality	Nquthu	20,290	34,681	34,681	12,210	8,080	12,210	20,447	32,667	161.0%	
Free State	Thabo mofutsanyana District Municipality	Ntsejana	15,039	10,003	15,865	4,762	5,241	4,110	7,212	11,322	13.2%	
Free State	Thabo mofutsanyana District Municipality	Phumelela	12,043	7,519	13,178	1,394	6,125	1,394	18,578	9,266	123.2%	
Free State	Thabo mofutsanyana District Municipality	Setsoho	33,623	23,257	36,146	10,019	13,238	10,820	15,956	26,776	115.1%	
Free State	Lejwelepuswa District Municipality	Tokologo	8,976	9,859	8,959	-	5,795	-	-	-	0.0%	
Free State	Lejwelepuswa District Municipality	Tswelopele	12,554	8,636	13,430	3,451	5,185	3,134	7,241	10,375	120.1%	
Gauteng	City of Johannesburg Metropolitan Municipality	City of Johannesburg	1,050,229	336,700	1,256,127	119,100	217,600	119,100	35,441	119,100	35.4%	
Gauteng	City of Tshwane Metropolitan Municipality	City of Tshwane	597,520	166,468	675,256	28,785	199,683	28,785	556,687	585,472	350.5%	
Gauteng	Ekurhuleni Metropolitan Municipality	Ekurhuleni	776,470	283,903	951,208	50,860	233,043	50,860	17,991	425,247	149.8%	

ANNEXURE E: FREE BASIC WATER

PROVINCE	DISTRICT	MUNICIPALITY	STATISTICS SOUTH AFRICA CENSUS 2001			MUNICIPAL SOURCE 2008								
			Total Households	Total Indigents Households	Total Indigents Households served as a percentage	Total Households	Total Indigent Households	Variance (Census vs Muncip)	Total Indigent Households Served	Other households Served	Total Households Served	Total Households served as a percentage		
Gauteng	Sedibeng District Municipality	Emfuleni	190,237	87,131	45.8%	225,924	11,000	76,131	11,000	11,000	12.6%	122,914	133,914	153.7%
Gauteng	Metseweng District Municipality	Kurupeni	34,169	13,031	38.1%	43,150	1,587	11,444	1,587	1,587	12.2%	18,262	19,849	152.3%
Gauteng	Sedibeng District Municipality	Lesedi	19,709	8,329	42.2%	22,214	8,680	(351)	8,680	(351)	104.2%	11,243	19,923	239.2%
Gauteng	Sedibeng District Municipality	Midvaal	20,640	7,734	37.5%	24,120	1,100	6,634	1,100	6,634	14.2%	10,370	14,141	134.1%
Gauteng	West Rand District Municipality	Mogale City	89,687	30,347	33.8%	105,240	1,622	28,725	1,622	28,725	22.5%	58,177	65,000	214.2%
Gauteng	Metseweng District Municipality	Nokeng Isa Taemane	16,833	5,479	32.5%	18,369	870	4,609	870	4,609	15.9%	870	870	15.9%
Gauteng	West Rand District Municipality	Randfontein	40,446	12,821	31.7%	45,362	4,522	8,299	4,522	8,299	33.5%	18,930	23,219	181.1%
Gauteng	West Rand District Municipality	Westonaria	51,521	15,081	29.3%	35,005	14,900	181	14,509	181	96.2%	14,941	29,450	195.3%
KwaZulu-Natal	Zululand District Municipality	Abaqulusi	37,064	22,762	61.4%	41,788	-	-	3,598	-	15.8%	-	3,598	15.8%
KwaZulu-Natal	Amajuba District Municipality	Damrausser	19,481	14,029	71.9%	22,213	-	-	-	-	0.0%	-	-	0.0%
KwaZulu-Natal	Zululand District Municipality	eLunduli	10,765	17,548	163.1%	17,548	11,671	(906)	4,069	11,671	37.8%	11,037	15,106	140.3%
KwaZulu-Natal	EMMAMBITHI/LEADSMITH	Emmambithi/Leadsmith	51,903	28,086	54.1%	7,133	12,991	15,095	21,879	15,095	77.9%	-	21,879	77.9%
KwaZulu-Natal	EMDONDEKUSUKA	eNdondekusuka	31,014	17,655	56.9%	59,216	-	-	17,655	-	0.0%	3,814	3,814	21.6%
KwaZulu-Natal	EMDUMENI	Emdumeni	13,133	6,347	48.3%	14,101	1,845	4,502	-	-	0.0%	-	-	0.0%
KwaZulu-Natal	eTHEKWINI	eThekweni	824,371	1,005,031	122.0%	914,701	-	-	173,213	-	17.2%	-	173,213	17.2%
KwaZulu-Natal	UGU DISTRICT MUNICIPALITY	Ezinqoleni	11,443	7,681	67.2%	12,347	-	-	7,681	-	0.0%	-	-	0.0%
KwaZulu-Natal	Sisonke District Municipality	Greater Kokstad	20,566	13,286	64.6%	23,190	2,175	11,111	-	-	0.0%	-	-	0.0%
KwaZulu-Natal	UGU DISTRICT MUNICIPALITY	Hlabisa Coast	55,274	26,248	47.5%	59,461	433	25,815	-	-	0.0%	-	-	0.0%
KwaZulu-Natal	UMKHANYAKUDE DISTRICT MUNICIPALITY	Hlabisa	27,279	16,510	60.5%	32,066	-	-	16,510	-	0.0%	-	-	0.0%
KwaZulu-Natal	IMBABAZANE	Imbabazane	23,283	17,879	76.8%	26,980	-	-	17,879	-	93.6%	-	16,728	93.6%
KwaZulu-Natal	IMPENDLE	Impendle	7,463	5,736	76.9%	8,448	-	-	5,736	-	0.0%	-	-	0.0%
KwaZulu-Natal	INDAKA	Indaka	21,475	17,726	82.5%	25,015	-	-	17,726	-	118.7%	-	21,046	118.7%
KwaZulu-Natal	JINGWE	Jingwe	21,954	16,797	76.5%	25,355	-	-	16,797	-	0.0%	-	-	0.0%
KwaZulu-Natal	UMKHANYAKUDE DISTRICT MUNICIPALITY	Jozini	34,739	26,284	75.7%	38,807	-	-	26,284	-	0.0%	-	9,024	34.3%
KwaZulu-Natal	KWA SANI	Kwa Sani	4,660	3,072	65.9%	5,241	-	-	3,072	-	0.0%	-	-	0.0%
KwaZulu-Natal	KWA DUKUZA	Kwa Dukuza	45,928	19,789	43.1%	47,793	-	-	19,789	-	0.0%	-	8,467	42.8%
KwaZulu-Natal	MAGHULU	Maghulu	22,429	16,963	75.6%	33,064	-	-	16,963	-	0.0%	-	87	0.5%
KwaZulu-Natal	MBONAMBI	Mbonambi	20,348	11,409	56.1%	25,299	-	-	11,409	-	1.6%	-	188	1.6%
KwaZulu-Natal	MKHAMBATHINI	Mkhambathini	15,417	8,222	53.3%	21,850	-	-	8,222	-	0.0%	-	-	0.0%
KwaZulu-Natal	MOODI MPOFANA	Moodi Mpofoana	10,516	5,673	53.5%	14,375	5,768	(85)	5,758	-	101.5%	-	5,768	101.5%
KwaZulu-Natal	MISINGA	Misinga	32,908	25,259	76.8%	10,914	-	-	25,259	-	0.0%	-	-	0.0%
KwaZulu-Natal	MKHANYAKUDE DISTRICT MUNICIPALITY	Mkhonjaneni	12,657	7,319	57.9%	37,006	430	6,889	-	-	0.0%	-	1,458	19.9%
KwaZulu-Natal	MLUBATUBA	MLubatuba	8,286	3,474	41.9%	11,564	-	-	3,474	-	0.0%	-	-	0.0%
KwaZulu-Natal	NDEWESWE	Ndeweswe	30,645	20,405	66.6%	7,195	-	-	20,405	-	0.0%	-	3,046	14.9%
KwaZulu-Natal	NEWCASTLE	Newcastle	71,989	40,578	56.4%	31,419	19,432	21,146	-	-	49.3%	-	20,018	49.3%
KwaZulu-Natal	NGONGOMA	Ngongoma	24,910	16,124	64.7%	82,950	-	-	16,124	-	0.0%	-	555	3.1%
KwaZulu-Natal	NGUTHU	Nguthu	32,473	23,256	71.6%	27,725	-	-	23,256	-	0.0%	-	-	0.0%
KwaZulu-Natal	NTAMBANANA	Ntambanana	29,698	24,019	80.9%	36,701	-	-	24,019	-	0.0%	-	-	0.0%
KwaZulu-Natal	OKHAYAMBA	Okhayamba	13,844	7,843	56.7%	34,203	11,000	(3,157)	1,480	-	18.9%	-	1,480	18.9%
KwaZulu-Natal	RICHMOND	Richmond	27,978	19,782	70.7%	14,280	14,000	5,782	21,647	-	109.4%	-	21,647	109.4%
KwaZulu-Natal	THE BIG 5 FALSE BAY	The Big 5 False Bay	16,021	8,141	50.8%	31,180	11,200	(3,059)	-	-	0.0%	-	-	0.0%
KwaZulu-Natal	UMKHANYAKUDE DISTRICT MUNICIPALITY	Misunduzi	7,117	3,894	54.7%	14,241	-	-	3,894	-	0.0%	-	4,479	115.0%
KwaZulu-Natal	UBUHLEBOZWE	Ubuhlebozwe	135,239	56,354	41.6%	7,191	-	-	56,354	-	0.0%	-	-	0.0%
KwaZulu-Natal	ULUNDI	Ulundi	23,107	16,239	70.3%	149,280	120,000	(103,761)	-	-	0.0%	-	-	0.0%
KwaZulu-Natal	UMDOLU	Umdlolol	34,957	23,404	67.0%	25,395	-	-	23,404	-	0.0%	-	-	0.0%
KwaZulu-Natal	UMHABUYALINGANA	Umdlolol	16,508	7,167	43.4%	39,109	3,357	3,810	-	-	0.0%	-	-	0.0%
KwaZulu-Natal	UMHABUYALINGANA	Umdlolol	26,678	19,889	74.6%	17,660	-	-	19,889	-	0.0%	-	7,516	37.8%
KwaZulu-Natal	UMHABUYALINGANA	Umdlolol	73,301	29,818	40.7%	30,222	513	29,305	23,900	-	80.2%	-	67,213	225.4%
KwaZulu-Natal	UMHABUYALINGANA	Umdlolol	44,634	24,355	54.6%	82,478	1,198	23,157	-	-	0.0%	-	3,312	3.1%
KwaZulu-Natal	UMHABUYALINGANA	Umdlolol	22,701	8,898	39.2%	44,034	1,480	7,418	1,480	-	16.6%	-	10,548	118.5%
KwaZulu-Natal	UMHABUYALINGANA	Umdlolol	27,324	15,641	57.2%	23,167	-	-	15,641	-	0.0%	-	-	0.0%
KwaZulu-Natal	UMHABUYALINGANA	Umdlolol	13,978	7,416	53.1%	27,183	-	-	7,416	-	64.3%	-	4,770	64.3%
KwaZulu-Natal	UMHABUYALINGANA	Umdlolol	19,524	14,204	72.8%	15,371	-	-	14,204	-	0.0%	-	-	0.0%
KwaZulu-Natal	UMHABUYALINGANA	Umdlolol	23,002	13,152	57.2%	21,938	-	-	13,152	-	0.0%	-	-	0.0%
KwaZulu-Natal	UMHABUYALINGANA	Umdlolol	36,877	27,946	75.8%	22,460	-	-	27,946	-	0.0%	-	-	0.0%
KwaZulu-Natal	UMHABUYALINGANA	Umdlolol	38,989	29,079	74.6%	39,143	-	-	29,079	-	0.0%	-	-	0.0%
KwaZulu-Natal	UMHABUYALINGANA	Umdlolol	26,954	16,892	62.7%	44,206	1,248	15,644	-	-	0.0%	-	-	0.0%
KwaZulu-Natal	UMHABUYALINGANA	Umdlolol	6,739	3,828	56.7%	28,918	-	-	3,828	-	0.0%	-	-	0.0%
KwaZulu-Natal	UMHABUYALINGANA	Umdlolol	16,805	11,460	68.2%	18,169	-	-	11,460	-	0.0%	-	-	0.0%
Limpopo	CAPRICORN DISTRICT MUNICIPALITY	Aganang	32,533	23,456	72.1%	27,061	-	-	23,456	-	0.0%	-	-	0.0%
Limpopo	MOPANI DISTRICT MUNICIPALITY	Ba-Phalaborwa	33,571	15,353	45.7%	34,789	-	-	15,353	-	0.0%	-	-	0.0%
Limpopo	WATERBURG DISTRICT MUNICIPALITY	Bela Bela	14,170	5,818	41.1%	14,002	3,301	2,517	3,301	-	56.7%	-	7,825	134.5%

PROVINCE	DISTRICT	MUNICIPALITY	STATISTICS SOUTH AFRICA CENSUS 2001		MUNICIPAL SOURCE 2008									
			Total Households	Total Indigent Households	Total Households	Total Indigent Households	Variance (Census vs Munc)	Total Indigent Households Served	Total Indigent Household Served as a percentage	Other Households Served	Total Households Served	Total Households served as a percentage		
Limpopo	Capricorn District Municipality	Blouberg	35,176	25,869	37,536	28,478	(2,609)	19,597	75.8%	35,403	55,000	212.6%		
Limpopo	Greater Sekhukhune District Municipality	Fetakopano	19,022	13,519	50,004	2,581	10,938	15,908	117.7%	-	15,908	117.7%		
Limpopo	Moqani District Municipality	Greater Glyani	53,292	36,486	21,174	21,007	15,479	15,795	43.3%	-	15,795	43.3%		
Limpopo	Greater Sekhukhune District Municipality	Greater Groblersdal	48,951	32,456	59,495	979	37,449	38,909	119.9%	-	38,909	119.9%		
Limpopo	Moqani District Municipality	Greater Letaba	53,747	37,449	58,095	-	-	-	0.0%	-	-	0.0%		
Limpopo	Greater Sekhukhune District Municipality	Greater Marble Hall	26,551	16,904	26,937	2,958	13,946	20,267	119.9%	-	20,267	119.9%		
Limpopo	Greater Sekhukhune District Municipality	Greater Tubatse	56,234	39,451	60,455	39,000	451	41,610	105.5%	-	41,610	105.5%		
Limpopo	Moqani District Municipality	Greater Tzameen	97,425	59,163	95,221	30,029	29,134	17,668	29.9%	58,432	76,100	126.6%		
Limpopo	Capricorn District Municipality	Lepelle-Nkumpi	52,928	34,684	56,635	46,786	(12,102)	7,898	52.7%	-	15,488	103.3%		
Limpopo	Waterburg District Municipality	Lephahale	28,359	14,994	26,610	5,522	9,472	7,898	168.7%	6,124	129,224	117.1%		
Limpopo	Vhembe District Municipality	Makhado	113,222	72,956	123,099	75,469	(2,573)	123,100	112.3%	-	45,742	112.3%		
Limpopo	Greater Sekhukhune District Municipality	Makhuduthamaga	54,033	40,747	59,879	-	40,747	45,742	0.0%	-	-	0.0%		
Limpopo	Waterburg District Municipality	Maruleng	23,050	14,716	21,486	8,296	6,420	2,500	26.7%	4,230	6,730	71.9%		
Limpopo	Waterburg District Municipality	Modimolle	20,964	14,155	76,651	2,500	6,864	3,656	8.3%	6,914	10,570	23.9%		
Limpopo	Waterburg District Municipality	Mogalakwena	70,134	44,155	64,200	-	44,155	64,200	0.0%	-	-	0.0%		
Limpopo	Capricorn District Municipality	Medenole	28,944	19,881	30,823	21,837	(1,966)	1,330	41.6%	3,562	4,892	153.1%		
Limpopo	Waterburg District Municipality	Moekgopong	9,569	3,195	8,940	1,330	1,865	1,330	163.8%	-	-	163.8%		
Limpopo	Vhembe District Municipality	Musina	13,978	7,983	13,076	4,888	3,295	13,073	169.2%	-	13,073	169.2%		
Limpopo	Vhembe District Municipality	Mutale	18,447	12,190	20,775	13,883	(1,693)	20,625	145.4%	28,300	130,361	185.7%		
Limpopo	Capricorn District Municipality	Potokwane	135,638	70,199	142,807	104,289	(34,090)	102,061	27.6%	-	2,579	27.6%		
Limpopo	Waterburg District Municipality	Thabazimbi	25,037	9,360	22,983	-	9,360	2,579	168.1%	14,639	156,370	185.5%		
Limpopo	Vhembe District Municipality	Thulamela	128,447	84,289	141,729	82,604	1,685	141,731	5.3%	3,534	5,000	18.0%		
Limpopo	Gert Sibande District Municipality	Albert Luthuli	41,234	27,778	45,348	10,358	17,420	1,466	0.0%	-	-	0.0%		
Mpumalanga	Gert Sibande District Municipality	Bushbuckridge	109,322	79,527	118,773	-	79,527	-	0.0%	-	-	0.0%		
Mpumalanga	Nkangala District Municipality	Deinza	13,954	6,699	15,419	4,061	2,638	2,476	37.0%	6,812	9,288	136.6%		
Mpumalanga	Gert Sibande District Municipality	Dipaleseng	9,881	5,655	10,735	568	5,087	568	10.0%	7,959	8,527	150.8%		
Mpumalanga	Nkangala District Municipality	Dr JS Moroka	54,339	35,839	60,210	-	35,839	-	0.0%	-	-	0.0%		
Mpumalanga	Nkangala District Municipality	Emalaheni	82,298	28,980	9,630	11,391	19,350	8,978	31.0%	48,022	57,000	196.7%		
Mpumalanga	Gert Sibande District Municipality	Govan Mbeki	67,629	28,014	87,972	17,259	10,755	17,259	61.6%	-	17,259	61.6%		
Mpumalanga	Nkangala District Municipality	Emakhaseni	10,937	4,397	70,914	820	3,577	820	18.6%	12,403	13,223	300.7%		
Mpumalanga	Gert Sibande District Municipality	Lekwa	26,198	11,487	29,424	29,424	11,487	3,246	298.9%	15,089	18,335	159.6%		
Mpumalanga	Ehlanzeni District Municipality	Mbombela	122,504	59,509	130,511	91,237	(34,728)	168,886	0.0%	-	168,886	298.9%		
Mpumalanga	Gert Sibande District Municipality	Mkondo	28,918	33,921	33,921	-	17,387	-	0.0%	-	-	0.0%		
Mpumalanga	Ehlanzeni District Municipality	Muskaligwa	30,302	15,289	34,876	16,000	(711)	3,665	24.0%	23,966	27,631	180.7%		
Mpumalanga	Ehlanzeni District Municipality	Nkomazi	75,564	49,681	85,022	6,327	49,681	-	0.0%	-	-	0.0%		
Mpumalanga	Gert Sibande District Municipality	Prikey Kd Seme	18,412	12,254	21,040	6,327	5,907	6,327	51.7%	4,809	11,136	91.0%		
Mpumalanga	Nkangala District Municipality	Sieve Tshwete	37,115	12,518	41,677	13,197	(679)	9,307	74.3%	27,508	36,815	294.1%		
Mpumalanga	Ehlanzeni District Municipality	Thaba Chweu	26,818	10,272	25,654	-	10,272	-	0.0%	-	-	0.0%		
Mpumalanga	Nkangala District Municipality	Thembisile	58,235	34,706	62,786	1,589	5,304	103	0.3%	58,104	58,207	167.7%		
Mpumalanga	Ehlanzeni District Municipality	Umtjini	15,910	6,893	16,942	1,589	5,304	1,589	23.1%	5,374	6,963	101.0%		
North West	Central District Municipality	Dibeobolla	36,431	20,153	105,989	282	19,871	4,224	21.0%	-	4,224	21.0%		
North West	Bophirima District Municipality	Greater Taung	42,018	25,607	40,329	183	29,424	-	0.0%	540	540	1.8%		
North West	Bophirima District Municipality	Kaigisano	21,496	15,472	46,449	-	15,472	-	0.0%	-	-	0.0%		
North West	Bojanala District Municipality	Kgatlengvler	10,497	5,777	21,695	2,478	3,299	2,478	42.9%	2,024	4,502	77.9%		
North West	Bophirima District Municipality	Lekwa-Teemane	11,578	6,000	11,637	-	6,000	-	0.0%	-	-	0.0%		
North West	Bojanala District Municipality	Madibeng	100,457	47,418	120,932	7,241	40,177	7,241	15.3%	43,024	50,265	106.0%		
North West	Central District Municipality	Mafikeng	67,579	35,724	100,983	21,675	14,049	21,675	60.7%	17,000	36,675	106.3%		
North West	Bophirima District Municipality	Mamusa	10,751	6,781	73,284	2,902	3,879	4,022	59.3%	-	4,022	59.3%		
North West	Southern District Municipality	Marquass Hills	10,582	10,582	11,832	4,362	6,220	657	6.2%	657	657	6.2%		
North West	Southern District Municipality	Matlosana	112,119	46,131	19,489	-	46,131	36,932	80.1%	39,839	76,771	166.4%		
North West	Bojanala District Municipality	Meratong	26,286	2,640	65,928	5,179	21,107	5,179	19.7%	-	5,179	19.7%		
North West	Bophirima District Municipality	Molopo	3,769	4,071	4,071	-	2,640	-	0.0%	-	-	0.0%		
North West	Bojanala District Municipality	Moretele	43,938	26,361	51,315	-	26,361	-	0.0%	-	-	0.0%		
North West	Bophirima District Municipality	Moses Kotane	36,897	69,765	69,765	46,518	(9,621)	-	0.0%	-	-	0.0%		
North West	Bophirima District Municipality	Naledi	15,254	8,167	16,780	5,650	2,517	5,650	68.2%	4,681	10,331	126.5%		
North West	Southern District Municipality	Potchefstroom	34,028	12,280	36,180	6,358	5,922	5,750	46.8%	24,000	29,570	242.3%		
North West	Central District Municipality	Ramotshere Molea	20,961	36,223	36,223	-	20,961	13,181	0.0%	-	13,181	62.9%		
North West	Central District Municipality	Ratlou	22,719	17,137	25,495	-	17,137	-	0.0%	-	-	0.0%		
North West	Bojanala District Municipality	Rustenburg	116,665	43,070	134,753	10,300	32,770	2,552	5.9%	14,753	15,705	95.4%		
North West	Central District Municipality	Tswalag	25,641	16,457	28,492	952	15,505	952	5.8%	1,668	5,533	24.4%		
North West	Southern District Municipality	Venterstorp	11,426	6,832	13,162	1,627	5,205	1,627	24.4%	3,665	4,100	81.0%		
Northern Cape	Siyanda District Municipality	!Kheis	3,987	1,816	4,281	914	902	914	50.3%	-	914	50.3%		

ANNEXURE E: FREE BASIC WATER

ANNEXURE E: FREE BASIC WATER

PROVINCE	DISTRICT	MUNICIPALITY	STATISTICS SOUTH AFRICA CENSUS 2001			MUNICIPAL SOURCE 2008							
			Total Households	Total Indigent Households	Total Households Served	Total Indigent Households	Variance Census vs Muncip	Total Indigent Households Served	Total Indigent Household Served as a percentage	Other Households Served	Total Households Served	Total Households served as a percentage	
Northern Cape	Siyanda District Municipality	/Kharu Hais	17,651	6,497	18,354	5,503	994	6,625	102.0%	-	6,625	6,625	102.0%
Northern Cape	Frances Baard District Municipality	Dikgatleng	9,815	5,667	9,986	6,484	(817)	6,484	114.4%	-	6,484	6,484	114.4%
Northern Cape	Pixley Ka Seme District Municipality	Emhlangeni	8,835	3,842	8,978	3,672	170	3,672	95.6%	-	3,672	3,672	95.6%
Northern Cape	Kgalagadi District Municipality	Gamaqara	6,683	2,168	6,073	1,990	199	1,990	91.0%	-	1,990	1,990	91.0%
Northern Cape	Kgalagadi District Municipality	Ga-Segonyana	17,799	10,493	19,577	1,610	8,883	334	3.2%	16,000	16,334	155.7%	
Northern Cape	Namakwa District Municipality	Hantam	5,521	2,111	5,778	996	1,115	996	47.2%	3,078	4,074	193.0%	
Northern Cape	Siyanda District Municipality	Kai ! Garib	18,050	6,021	13,810	2,173	3,848	2,173	36.1%	2,079	4,252	70.6%	
Northern Cape	Namakwa District Municipality	Kariesberg	3,239	1,238	2,982	982	276	982	77.7%	2,04	3,666	296.1%	
Northern Cape	Pixley Ka Seme District Municipality	Kareeberg	2,430	1,078	2,440	1,231	(153)	1,231	114.2%	-	1,231	114.2%	
Northern Cape	Namakwa District Municipality	Karoo Hoogland	3,168	1,260	3,038	900	360	900	71.4%	1,203	2,103	166.9%	
Northern Cape	Siyanda District Municipality	Kgatelopele	3,911	1,362	3,985	1,952	(590)	2,606	191.3%	654	3,260	239.4%	
Northern Cape	Namakwa District Municipality	Khai-Ma	3,363	1,146	3,025	1,449	(303)	1,395	121.7%	-	1,395	121.7%	
Northern Cape	Frances Baard District Municipality	Magareg	5,811	3,537	6,047	2,548	989	2,548	72.0%	3,372	5,920	167.4%	
Northern Cape	Siyanda District Municipality	Mier	1,596	832	1,703	552	280	552	66.3%	576	1,128	135.6%	
Northern Cape	Namakwa District Municipality	Moshaweng	20,281	14,975	23,819	20,000	(5,025)	20,000	133.6%	-	20,000	133.6%	
Northern Cape	Namakwa District Municipality	Nama Khoi	12,094	3,638	11,629	4,586	(958)	4,522	124.3%	6,833	11,355	312.1%	
Northern Cape	Frances Baard District Municipality	Phokwane	17,092	9,207	19,577	4,400	4,807	2,546	27.7%	-	2,546	27.7%	
Northern Cape	Pixley Ka Seme District Municipality	Renosterberg	2,473	1,391	2,575	808	583	808	58.1%	-	808	58.1%	
Northern Cape	Namakwa District Municipality	Richtersveld	2,874	977	2,635	809	168	809	82.8%	-	809	82.8%	
Northern Cape	Namakwa District Municipality	Siyambomvu	9,229	4,332	9,703	3,392	940	3,392	78.3%	4,620	8,012	184.9%	
Northern Cape	Pixley Ka Seme District Municipality	Siyathemba	4,192	1,944	4,261	2,114	(170)	2,114	108.7%	-	2,114	108.7%	
Northern Cape	Frances Baard District Municipality	Sol Phatlala	51,104	19,766	53,256	9,865	9,891	9,865	49.9%	40,685	50,550	255.9%	
Northern Cape	Pixley Ka Seme District Municipality	Thembelille	3,450	1,487	3,667	1,192	285	1,200	80.7%	-	1,200	80.7%	
Northern Cape	Siyanda District Municipality	Tsantsabane	5,840	2,450	5,742	2,480	(30)	2,474	101.0%	-	2,474	101.0%	
Northern Cape	Pixley Ka Seme District Municipality	Urbunu	4,267	1,910	4,249	1,560	350	1,560	81.7%	2,815	1,560	81.7%	
Northern Cape	Pixley Ka Seme District Municipality	Umsobomvu	5,909	3,330	6,113	2,347	2,347	2,347	70.5%	983	5,162	155.0%	
Western Cape	Central Karoo District Municipality	Beaufort West	9,103	739	10,804	2,957	(2,218)	3,698	500.4%	-	3,698	500.4%	
Western Cape	Eden District Municipality	Bergthver	13,362	2,567	14,739	-	-	2,567	0.0%	-	-	-	0.0%
Western Cape	Eden District Municipality	Blou	8,944	2,881	11,363	-	-	2,881	70.7%	-	-	-	70.7%
Western Cape	Cape Winelands District Municipality	Breedte River Winelands	21,215	6,122	25,764	4,048	2,074	3,589	58.6%	9,521	13,110	214.1%	
Western Cape	Cape Winelands District Municipality	Cape Agulhas	35,096	8,746	41,354	5,422	3,324	5,422	62.0%	13,769	19,191	219.4%	
Western Cape	Overberg District Municipality	Cederberg	7,853	1,803	9,170	1,950	(147)	7,637	423.6%	5,133	12,770	708.3%	
Western Cape	City of Cape Town	City of Cape Town	11,220	3,123	12,863	-	-	-	0.0%	-	-	-	0.0%
Western Cape	Cape Winelands District Municipality	Drakenstein	778,237	183,987	924,224	101,284	82,703	30,024	0.0%	-	-	-	0.0%
Western Cape	Eden District Municipality	George	46,266	8,909	53,044	29,396	(19,487)	30,024	303.0%	-	-	30,024	303.0%
Western Cape	Eden District Municipality	Hassekuwa	36,191	10,347	44,111	10,153	184	12,723	123.0%	30,277	43,000	415.6%	
Western Cape	Eden District Municipality	Kannalund	12,664	3,192	15,260	4,051	(859)	4,051	126.9%	15,705	19,756	618.9%	
Western Cape	Eden District Municipality	Krwna	6,156	2,190	7,393	-	-	2,190	57.7%	2,617	3,880	177.2%	
Western Cape	Central Karoo District Municipality	Laingsburg	14,972	4,316	18,131	10,500	(6,184)	1,572	36.4%	13,248	14,820	343.4%	
Western Cape	Pixley Ka Seme District Municipality	Matzama	1,945	824	2,308	751	73	739	89.7%	259	988	121.1%	
Western Cape	Eden District Municipality	Mossel Bay	14,497	1,176	17,568	1,400	(224)	1,134	96.4%	6,366	7,500	637.8%	
Western Cape	Eden District Municipality	Oudshoorn	20,258	4,913	24,890	6,103	(1,190)	6,545	133.2%	30,850	37,395	761.1%	
Western Cape	Eden District Municipality	Overstrand	18,413	5,059	21,817	3,611	1,428	3,611	71.7%	22,595	13,206	262.1%	
Western Cape	Overberg District Municipality	Prince Albert	19,020	4,814	24,083	2,468	2,346	2,560	53.2%	25,155	25,155	522.5%	
Western Cape	Central Karoo District Municipality	Saldanha Bay	2,814	2,978	3,056	928	2,050	928	31.2%	928	928	31.2%	
Western Cape	West Coast District Municipality	Stellenbosch	35,124	8,948	43,081	4,604	(484)	4,900	118.9%	-	4,900	118.9%	
Western Cape	Cape Winelands District Municipality	Swellendam	18,758	3,171	21,152	3,559	(388)	3,635	120.9%	-	3,635	120.9%	
Western Cape	Overberg District Municipality	Theewaterskloof	7,619	2,068	9,274	1,758	330	1,758	84.2%	4,200	5,958	285.3%	
Western Cape	Overberg District Municipality	Witzenberg	24,363	6,978	28,801	6,029	949	5,872	84.2%	-	-	-	84.2%
Western Cape	Cape Winelands District Municipality	TOTAL	11,803,354	5,532,782	12,996,300	2,512,799	2,690,253	2,837,906	51.3%	2,561,749	5,399,655	97.6%	

Note: Indigent household is a household that qualifies to receive some or all basic services for free because they have no income or a low income. These households must have been identified by the municipality and appear on the indigent register, in line with the municipal indigent policy.

ANNEXURE F: ACCESS TO SANITATION

PROVINCE	MUNICIPALITY	COMMUNITY SURVEY 2007				DWFA 2008				MUNICIPAL SOURCE 2009					
		Total Households	Household access to sanitation as a percentage	Households below basic level of serviced backlog as a percentage	Households below basic level of serviced backlog as a percentage	Total Households	Household access to sanitation	Household access to sanitation	Household access to sanitation	Total Households	Household access to sanitation	Household access to sanitation as a percentage	Households below basic level of serviced backlog as a percentage	Households below basic level of serviced backlog as a percentage	
Gauteng	Kemfelen Local Municipality	198 479	177 053	90.1%	19 426	9.9%	226 924	209 723	92.8%	16 202	179 904	196 476	91.2%	17 274	8.8%
Gauteng	Krugersdorp Local Municipality	31 665	19 102	60.3%	12 663	39.7%	43 156	29 013	67.2%	14 143	30 864	31 664	65.9%	10 900	34.1%
Gauteng	Lesedi Local Municipality	20 486	17 146	84.0%	3 340	16.0%	22 214	17 036	76.8%	5 178	17 110	20 477	84.6%	1 967	15.8%
Gauteng	Mogale City Local Municipality	24 686	21 022	85.2%	3 664	14.8%	24 366	23 080	94.7%	1 286	22 272	24 686	90.3%	1 994	8.1%
Gauteng	Mogale City Local Municipality	14 638	61 922	86.9%	12 864	13.1%	105 240	68 189	64.8%	17 051	64 897	64 897	60.3%	10 984	16.7%
Gauteng	Roosfontein Local Municipality	40 459	34 013	84.3%	6 446	15.7%	45 382	39 650	87.4%	5 732	44 716	44 716	91.3%	7 225	16.2%
Gauteng	Westonrand Local Municipality	50 576	45 017	90.0%	5 559	10.9%	36 000	32 650	90.7%	3 350	47 165	50 576	93.3%	3 202	6.3%
Kwazulu-Natal	Abuqholi Local Municipality	39 669	20 256	51.0%	19 413	49.0%	41 768	33 802	80.9%	7 966	17 765	39 669	45.0%	18 323	46.2%
Kwazulu-Natal	Dundee Local Municipality	15 144	6 180	40.8%	8 964	59.2%	17 543	8 313	47.4%	9 230	15 844	15 144	81.5%	2 302	15.2%
Kwazulu-Natal	Emadungeni Local Municipality	5 511	2 139	38.8%	3 372	61.2%	7 133	4 195	58.8%	2 938	5 195	5 511	92.6%	3 316	60.2%
Kwazulu-Natal	Emadungeni Local Municipality	50 659	30 608	60.4%	19 951	39.6%	60 216	37 093	61.6%	23 123	36 964	50 659	73.3%	4 695	9.3%
Kwazulu-Natal	Emadungeni Local Municipality	13 755	11 272	81.9%	2 483	18.1%	14 101	13 626	96.6%	476	14 067	13 755	95.0%	3 288	23.9%
Kwazulu-Natal	Emadungeni Local Municipality	833 659	626 642	75.2%	207 017	24.8%	748 636	611 894	81.8%	166 073	933 148	702 049	75.3%	226 767	27.2%
Kwazulu-Natal	Emadungeni Local Municipality	10 853	4 513	41.6%	6 340	58.4%	13 347	7 243	53.9%	6 104	16 477	10 853	43.3%	3 705	34.2%
Kwazulu-Natal	Greater KwaZulu Local Municipality	14 921	7 296	49.0%	7 625	51.0%	24 190	12 490	51.7%	11 700	16 191	14 921	75.0%	3 704	24.8%
Kwazulu-Natal	Hlabisa Local Municipality	50 641	23 290	46.0%	27 351	54.0%	60 481	32 468	53.7%	28 013	25 970	50 641	51.3%	26 572	52.5%
Kwazulu-Natal	Hlabisa Local Municipality	29 250	7 698	26.3%	21 552	73.7%	47 716	17 176	36.0%	30 540	19 230	29 250	65.8%	18 520	63.3%
Kwazulu-Natal	Imbumba Local Municipality	24 559	6 188	25.2%	18 371	74.8%	26 988	18 375	68.1%	8 613	18 375	24 559	74.8%	6 188	25.2%
Kwazulu-Natal	Imbumba Local Municipality	7 639	1 198	15.7%	6 441	84.3%	8 448	5 408	64.0%	3 040	7 388	7 639	95.8%	1 251	16.4%
Kwazulu-Natal	Imbumba Local Municipality	11 956	8 956	75.0%	3 000	25.0%	22 196	16 408	73.9%	5 788	16 408	11 956	136.3%	10 073	84.3%
Kwazulu-Natal	Ingwe Local Municipality	22 258	14 226	64.0%	8 032	36.1%	33 379	22 258	66.7%	11 121	17 943	22 258	75.7%	4 315	19.4%
Kwazulu-Natal	Ingwe Local Municipality	38 225	15 940	41.7%	22 285	58.3%	38 907	23 240	59.7%	15 667	17 951	38 225	44.3%	21 478	55.9%
Kwazulu-Natal	Kwa-Dukuza Local Municipality	4 420	1 931	43.7%	2 489	56.3%	5 241	3 241	61.8%	2 000	3 241	4 420	73.4%	1 179	26.7%
Kwazulu-Natal	Kwa-Dukuza Local Municipality	27 310	6 148	22.5%	21 162	77.5%	36 630	14 785	40.4%	21 845	30 645	27 310	85.4%	14 286	52.3%
Kwazulu-Natal	Kwa-Dukuza Local Municipality	33 072	15 170	45.9%	17 902	54.1%	31 964	20 655	64.6%	11 309	33 460	33 072	98.4%	14 476	43.8%
Kwazulu-Natal	Mkwinda Local Municipality	19 853	6 016	30.3%	13 837	69.7%	25 288	16 255	64.3%	9 033	14 629	19 853	72.6%	10 781	54.3%
Kwazulu-Natal	Mkwinda Local Municipality	21 652	6 012	27.8%	15 640	72.2%	13 972	7 078	50.7%	6 894	10 616	21 652	50.0%	16 286	75.2%
Kwazulu-Natal	Mkwinda Local Municipality	11 969	7 053	58.9%	4 916	41.1%	13 972	7 078	50.7%	6 894	10 616	11 969	88.7%	2 986	24.9%
Kwazulu-Natal	Mkwinda Local Municipality	7 801	5 492	70.5%	2 309	29.5%	6 375	4 199	65.9%	2 176	8 295	7 801	105.6%	1 065	13.6%
Kwazulu-Natal	Mkwinda Local Municipality	32 894	7 443	22.6%	25 451	77.4%	37 066	26 213	70.7%	10 853	13 056	32 894	40.3%	18 356	55.8%
Kwazulu-Natal	Mkwinda Local Municipality	10 671	7 457	70.0%	3 214	30.1%	11 995	8 247	68.8%	3 748	11 995	10 671	109.3%	1 324	12.4%
Kwazulu-Natal	Mkwinda Local Municipality	25 405	3 495	13.7%	21 910	86.3%	31 419	16 150	51.4%	15 269	16 945	25 405	60.8%	9 460	37.2%
Kwazulu-Natal	Mkwinda Local Municipality	77 784	56 107	72.1%	21 677	27.9%	92 950	64 850	69.8%	28 100	77 785	77 785	82.3%	15 196	19.4%
Kwazulu-Natal	Mkwinda Local Municipality	2 546	2 546	100.0%	0	0.0%	14 227	14 227	100.0%	0	14 227	22 387	31.3%	16 851	66.4%
Kwazulu-Natal	Mkwinda Local Municipality	35 293	9 980	28.3%	25 313	71.7%	36 701	25 26	68.8%	11 440	34 044	35 293	93.9%	2 049	5.8%
Kwazulu-Natal	Mkwinda Local Municipality	32 167	7 419	23.1%	24 748	76.9%	34 203	21 927	64.1%	12 276	32 167	32 167	100.0%	0	0.0%
Kwazulu-Natal	Mkwinda Local Municipality	14 644	3 698	25.3%	10 946	74.7%	14 280	8 463	59.3%	5 817	7 392	14 644	50.9%	7 294	50.0%
Kwazulu-Natal	Mkwinda Local Municipality	28 605	6 288	22.0%	22 317	78.0%	31 160	20 509	65.8%	10 651	28 609	28 605	93.5%	14 373	50.2%
Kwazulu-Natal	Mkwinda Local Municipality	12 690	3 950	31.2%	8 740	68.8%	14 241	6 381	44.8%	7 860	12 690	12 690	100.0%	0	0.0%
Kwazulu-Natal	Mkwinda Local Municipality	6 659	5 317	79.9%	1 341	20.1%	7 191	7 191	100.0%	0	6 659	6 659	100.0%	0	0.0%
Kwazulu-Natal	The Big Five Bay Local Municipality	194 391	94 244	48.5%	100 147	51.5%	146 280	103 163	69.9%	43 117	194 391	194 391	100.0%	0	0.0%
Kwazulu-Natal	The Mkwinda Local Municipality	21 053	7 563	35.9%	13 490	64.1%	25 386	15 916	62.7%	9 470	21 053	21 053	100.0%	0	0.0%
Kwazulu-Natal	Umkhumbane Local Municipality	39 857	18 953	47.6%	20 904	52.4%	39 109	32 955	84.3%	6 154	35 295	39 857	88.6%	4 562	11.4%
Kwazulu-Natal	Umkhumbane Local Municipality	11 612	4 772	41.1%	6 840	58.9%	17 060	15 454	90.6%	1 606	16 986	17 060	100.0%	0	0.0%
Kwazulu-Natal	Umkhumbane Local Municipality	27 005	12 949	47.9%	14 056	52.1%	24 477	17 447	71.3%	7 030	27 007	27 007	100.0%	0	0.0%
Kwazulu-Natal	Umkhumbane Local Municipality	33 995	5 975	17.6%	28 020	82.4%	36 478	35 400	97.0%	978	36 478	33 995	97.3%	2 483	7.3%
Kwazulu-Natal	Umkhumbane Local Municipality	21 159	14 723	69.6%	6 436	30.4%	20 827	17 901	86.0%	2 926	14 464	21 159	68.4%	6 695	31.6%
Kwazulu-Natal	Umkhumbane Local Municipality	8 295	3 776	45.5%	4 519	54.5%	11 163	6 532	58.5%	4 631	10 939	8 295	82.2%	2 856	34.4%
Kwazulu-Natal	Umkhumbane Local Municipality	22 110	10 272	46.5%	11 838	53.5%	21 163	16 532	78.2%	4 631	22 110	22 110	100.0%	0	0.0%
Kwazulu-Natal	Umkhumbane Local Municipality	15 234	4 548	30.0%	10 686	70.0%	15 371	10 078	65.6%	5 293	15 371	15 234	100.0%	0	0.0%
Kwazulu-Natal	Umkhumbane Local Municipality	26 078	14 058	53.9%	12 020	46.1%	22 446	16 553	73.7%	5 893	26 078	26 078	100.0%	0	0.0%
Kwazulu-Natal	Umkhumbane Local Municipality	43 945	9 897	22.5%	34 048	77.5%	39 143	26 897	68.7%	12 246	43 945	43 945	100.0%	0	0.0%
Kwazulu-Natal	Umkhumbane Local Municipality	40 579	7 633	18.8%	32 946	81.2%	44 206	31 272	70.8%	12 934	40 580	40 580	100.0%	0	0.0%
Kwazulu-Natal	Umkhumbane Local Municipality	25 740	3 762	14.6%	21 978	85.4%	24 800	14 877	59.9%	9 923	14 877	25 740	58.2%	9 923	38.5%
Kwazulu-Natal	Umkhumbane Local Municipality	12 744	3 762	29.5%	8 982	70.5%	11 854	6 315	53.3%	5 539	12 744	12 744	100.0%	0	0.0%
Limpopo	Apartheid Local Municipality	33 625	6 769	20.0%	26 856	79.9%	35 518	13 958	39.3%	21 560	33 625	33 625	100.0%	0	0.0%
Limpopo	Apartheid Local Municipality	33 932	18 014	53.1%	15 918	46.9%	29 763	14 792	49.7%	15 071	33 932	33 932	100.0%	0	0.0%
Limpopo	Bela-Bela Local Municipality	14 281	11 519	80.6%	2 762	19.4%	14 002	14 002	100.0%	0	14 002	14 281	98.0%	2 866	19.9%
Limpopo	Breda Local Municipality	35 688	13 707	38.4%	21 981	61.6%	15 989	14 002	87.6%	1 987	14 002	35 688	39.3%	21 556	60.4%

PROVINCE	MUNICIPALITY	COMMUNITY SURVEY 2007				DWFA 2008				MUNICIPAL SOURCE 2009				
		Total Households	Household access to sanitation as a percentage	Households below basic level of serviced backlog as a percentage	Households below basic level of serviced backlog as a percentage	Total Households	Household access to sanitation	Household access to sanitation	Household access to sanitation	Total Households	Household access to sanitation	Household access to sanitation as a percentage	Households below basic level of serviced backlog as a percentage	Households below basic level of serviced backlog as a percentage
Limpopo	Elias Mokoaleli Local Municipality	46 840	7,06%	38 844	82,9%	50 004	25,42%	60,9%	24 576	46 841	13,08%	28,9%	33 343	71,2%
Limpopo	Ficksburg Local Municipality	21 851	17,1%	17 109	78,2%	21 174	14,8%	54,9%	15 432	21 169	4,92%	23,8%	16 648	77,6%
Limpopo	Gaseka Local Municipality	57 657	10,4%	47 244	81,9%	63 273	30,9%	34,9%	35 772	63 273	11,87%	20,8%	45 574	70,4%
Limpopo	Gaseka City Local Municipality	59 640	24,3%	35 321	59,2%	59 056	40,7%	68,1%	37 674	59 640	24,3%	40,8%	44 979	75,4%
Limpopo	Gaseka Mopani Hill Local Municipality	28 216	27,4%	20 665	73,2%	26 937	15,6%	58,0%	11 302	28 216	10,19%	36,1%	18 020	63,9%
Limpopo	Gaseka Tloane Local Municipality	66 611	14,9%	56 679	85,1%	60 456	27,4%	45,4%	33 036	66 611	12,7%	19,3%	53 726	80,7%
Limpopo	Gaseka Tloane Local Municipality	59 932	25,6%	34 273	57,2%	56 221	37,3%	62,3%	29 689	59 931	31,74%	35,4%	50 207	84,6%
Limpopo	Gopha Local Municipality	22 057	37,7%	14 277	64,7%	16 531	75,0%	101,4%	9 282	22 057	42,1%	19,0%	12 775	58,2%
Limpopo	Gopha Local Municipality	11 059	38,3%	6 782	61,3%	8 216	74,3%	100,0%	4 298	11 059	38,7%	35,0%	12 775	62,2%
Limpopo	Mphahlele Local Municipality	25 071	22,8%	18 288	73,0%	24 216	52,4%	69,4%	12 304	25 071	25,1%	27,4%	12 775	50,9%
Limpopo	Mphahlele Local Municipality	53 659	15,3%	45 119	84,0%	50 878	35,2%	67,2%	35 143	53 659	11,8%	15,8%	45 177	84,2%
Limpopo	Mphahlele Local Municipality	8 716	35,4%	5 577	64,0%	7 332	84,3%	95,8%	3 854	8 716	44,2%	50,5%	14 526	67,6%
Limpopo	Mphahlele Local Municipality	15 927	64,8%	8 577	53,8%	11 014	49,5%	61,9%	5 161	15 927	31,8%	30,5%	11 766	73,9%
Limpopo	Mphahlele Local Municipality	28 659	35,3%	18 733	65,4%	26 161	91,3%	100,0%	14 608	28 659	51,0%	50,0%	45 168	60,9%
Limpopo	Mphahlele Local Municipality	2 725	19,5%	2 166	79,2%	2 423	89,0%	93,1%	1 408	2 725	51,7%	19,3%	2 188	80,2%
Limpopo	Mphahlele Local Municipality	10 331	78,6%	4 644	45,0%	6 923	67,1%	83,1%	3 820	10 331	37,0%	36,0%	12 775	123,2%
Limpopo	Mphahlele Local Municipality	11 204	71,1%	4 109	36,7%	4 376	38,2%	33,6%	1 243	11 204	10,7%	9,4%	10 961	97,8%
Limpopo	Mphahlele Local Municipality	1 688	12,8%	1 468	87,2%	1 529	90,5%	81,5%	3 141	1 688	18,3%	10,7%	1 481	87,8%
Limpopo	Peka Local Municipality	13 364	12,9%	11 868	88,9%	12 724	95,3%	100,0%	6 460	13 364	48,4%	36,3%	14 904	111,5%
Limpopo	Peka Local Municipality	52 190	70,9%	18 271	35,0%	42 763	82,0%	57,0%	24 727	52 190	47,4%	46,4%	59 892	114,8%
Limpopo	Peka Local Municipality	23 972	10,7%	16 632	69,4%	22 983	96,3%	100,0%	11 971	23 972	50,0%	50,0%	23 211	96,8%
Limpopo	Peka Local Municipality	17 653	28,2%	11 267	63,9%	14 728	83,4%	92,8%	9 363	17 653	53,1%	29,8%	17 653	100,0%
Mpumalanga	Albert Luthuli Local Municipality	46 638	32,1%	31 267	67,0%	41 728	89,3%	100,0%	23 146	46 638	49,6%	60,6%	10 339	22,2%
Mpumalanga	Bushbuckridge Local Municipality	17 428	13,4%	10 769	61,8%	18 773	107,8%	124,0%	8 218	17 428	47,2%	27,1%	6 181	35,5%
Mpumalanga	Bushbuckridge Local Municipality	15 653	76,6%	3 858	24,6%	10 728	68,6%	69,6%	3 248	15 653	20,8%	13,7%	8 728	55,8%
Mpumalanga	Deneysburg Local Municipality	12 424	71,0%	3 312	26,6%	7 423	59,7%	47,8%	4 032	12 424	32,4%	26,0%	8 728	70,2%
Mpumalanga	Dr JS Moroka Local Municipality	55 673	12,9%	44 260	79,5%	50 420	90,7%	82,4%	26 879	55 673	48,3%	23,2%	40 221	72,1%
Mpumalanga	Emantzeni Local Municipality	12 127	84,3%	1 861	15,4%	1 821	15,0%	12,3%	1 320	12 127	10,7%	8,8%	11 807	97,3%
Mpumalanga	Emantzeni Local Municipality	105 391	57,6%	37 664	35,7%	87 721	83,3%	78,4%	43 621	105 391	41,4%	39,4%	61 770	58,6%
Mpumalanga	Govan Mbeki Local Municipality	74 859	64,5%	4 362	5,8%	70 497	94,2%	126,4%	14 605	74 859	19,5%	26,1%	41 654	55,6%
Mpumalanga	Govan Mbeki Local Municipality	20 955	81,4%	4 478	21,3%	19 477	93,0%	100,0%	9 276	20 955	44,3%	42,6%	11 679	55,9%
Mpumalanga	Middelburg Local Municipality	65 804	38,8%	12 295	18,7%	33 513	50,9%	48,0%	15 022	65 804	22,8%	34,8%	18 524	28,1%
Mpumalanga	Middelburg Local Municipality	31 750	75,6%	7 737	24,4%	30 876	97,3%	100,0%	15 022	31 750	47,3%	46,8%	16 728	52,7%
Mpumalanga	Middelburg Local Municipality	78 253	45,1%	42 841	54,8%	55 022	71,6%	90,8%	29 312	78 253	37,6%	47,8%	41 575	53,1%
Mpumalanga	Ntshongwe Local Municipality	21 655	74,0%	5 010	23,1%	11 940	55,2%	53,2%	5 472	21 655	25,3%	23,2%	16 022	74,0%
Mpumalanga	Steve Tshwete Local Municipality	50 449	85,3%	7 384	14,6%	43 065	85,4%	100,0%	20 452	50 449	40,5%	70,4%	30 000	59,5%
Mpumalanga	Steve Tshwete Local Municipality	65 394	54,6%	6 346	9,7%	59 048	90,3%	100,0%	28 258	65 394	43,2%	66,1%	37 136	56,8%
Mpumalanga	Umfolozi Local Municipality	18 768	66,7%	6 258	33,3%	12 028	64,6%	82,1%	6 258	18 768	33,3%	33,3%	12 510	66,7%
North West	City of Mafikeng	115 970	79,3%	24 022	20,7%	105 948	91,3%	99,9%	16 153	115 970	13,9%	12,0%	101 817	87,6%
North West	City of Mafikeng	38 609	62,5%	4 262	11,0%	34 347	89,1%	100,0%	15 225	38 609	39,4%	39,4%	23 384	60,6%
North West	Gaseka Rural Local Municipality	42 953	35,2%	27 813	64,8%	46 449	108,1%	100,0%	20 431	42 953	47,6%	55,3%	15 079	35,1%
North West	Gaseka Rural Local Municipality	19 690	50,9%	4 811	24,4%	11 995	60,9%	61,0%	6 031	19 690	30,5%	30,5%	13 659	69,5%
North West	Kgalega Local Municipality	10 552	7,0%	7 702	73,0%	10 330	97,0%	100,0%	5 166	10 552	48,9%	46,4%	5 386	50,9%
North West	Kgalega Local Municipality	9 952	60,1%	1 976	19,8%	7 976	80,0%	80,0%	2 157	9 952	21,6%	21,6%	7 795	78,4%
North West	Kgalega Local Municipality	41 659	43,4%	5 407	12,9%	36 252	87,0%	100,0%	16 366	41 659	39,3%	44,3%	25 293	60,7%
North West	Kgalega Local Municipality	22 884	33,3%	4 505	19,7%	18 379	80,3%	80,3%	8 862	22 884	38,8%	38,8%	14 022	61,2%
North West	Maseru Local Municipality	10 427	76,6%	2 446	23,4%	8 981	86,2%	100,0%	3 660	10 427	34,6%	33,2%	6 767	64,9%
North West	Maseru Local Municipality	20 331	55,9%	8 862	43,6%	14 469	71,2%	71,2%	6 028	20 331	29,7%	29,7%	14 303	70,3%
North West	Maseru Local Municipality	68 536	79,9%	16 620	24,1%	51 916	75,8%	81,3%	23 229	68 536	33,9%	49,5%	28 307	41,3%
North West	Maseru Local Municipality	1 671	52,6%	4 446	265,4%	4 071	100,0%	100,0%	2 709	1 671	162,7%	162,7%	3 348	199,9%
North West	Maseru Local Municipality	3 174	16,8%	35 833	1131,1%	39 003	1229,1%	1229,1%	39 003	3 174	1229,1%	1229,1%	3 348	105,5%
North West	Maseru Local Municipality	40 259	23,5%	46 288	115,0%	68 766	170,8%	170,8%	68 766	40 259	170,8%	170,8%	44 526	110,8%
North West	Maseru Local Municipality	13 673	82,1%	2 449	17,9%	16 122	117,9%	100,0%	3 164	13 673	22,9%	16,8%	11 509	84,2%
North West	Maseru Local Municipality	33 646	86,3%	4 079	12,1%	32 567	96,8%	100,0%	36 160	33 646	107,5%	107,5%	36 160	107,5%
North West	Maseru Local Municipality	30 802	27,1%	22 079	71,7%	22 229	72,2%	72,2%	13 574	30 802	44,1%	44,1%	17 228	55,9%
North West	Maseru Local Municipality	2 081	8,8%	5 531	265,8%	7 612	365,4%	365,4%	7 612	2 081	365,4%	365,4%	2 081	100,0%
North West	Maseru Local Municipality	16 542	80,9%	3 267	19,8%	13 275	80,3%	80,3%	4 208	16 542	25,3%	15,1%	12 334	74,6%
North West	Maseru Local Municipality	22 200	35,7%	14 285	64,3%	18 220	82,1%	82,1%	12 768	22 200	57,5%	57,5%	19 432	87,5%
North West	Maseru Local Municipality	10 466	65,4%	3 625	34,7%	7 841	74,9%	74,9%	4 680	10 466	44,7%	42,7%	5 786	55,3%
North West	Maseru Local Municipality	4 448	71,8%	1 267	28,3%	3 181	71,5%	71,5%	1 267	4 448	28,3%	28,3%	3 181	71,5%
Northern Cape	Karoo Local Municipality	20 938	18,4%	3 801	18,2%	16 334	78,0%	78,0%	8 460	20 938	40,2%	39,2%	12 478	59,8%
Northern Cape	Karoo Local Municipality	8 421	84,1%	1 384	16,4%	7 037	83,6%	83,6%	3 260	8 421	38,7%	45,5%	5 161	61,3%

PROVINCE	MUNICIPALITY	COMMUNITY SURVEY 2007				DWFA 2008				MUNICIPAL SOURCE 2009				
		Total Households	Household access to sanitation as a percentage	Households below basic level of serviced backlog as a percentage	Households below basic level of serviced backlog	Total Households	Household access to sanitation percentage	Households below basic level of service/backlog as a percentage	Households below basic level of service/backlog	Total Households	Household access to sanitation percentage	Households below basic level of service/backlog as a percentage	Households below basic level of service/backlog	
Northern Cape	Ervenburg Local Municipality	9,489	88.0%	1,137	12.0%	8,976	6,954	70.8%	2,622	9,487	8,611	90.9%	866	9.1%
Northern Cape	Gannakop Local Municipality	6,565	86.2%	1,045	13.7%	9,174	6,702	69.0%	5,645	9,174	6,702	73.0%	1,572	17.1%
Northern Cape	Ge-Sekonyana Local Municipality	17,108	39.0%	10,633	61.0%	19,578	14,290	72.0%	5,188	17,108	9,205	55.5%	7,814	44.5%
Northern Cape	Kai (Gans) Local Municipality	17,889	79.6%	3,714	20.4%	19,603	15,436	78.0%	4,167	17,889	15,436	85.3%	2,453	11.9%
Northern Cape	Komani Local Municipality	3,883	74.6%	1,067	27.5%	3,292	2,382	72.0%	910	3,883	3,292	84.8%	591	15.2%
Northern Cape	Komani Local Municipality	2,725	47.3%	1,437	52.7%	2,442	1,576	64.5%	866	2,725	2,277	100.0%	448	16.4%
Northern Cape	Kono Integrated Local Municipality	2,682	81.5%	462	18.5%	3,036	1,858	61.2%	1,178	2,682	2,182	100.0%	500	18.6%
Northern Cape	Koosastri Local Municipality	5,952	91.8%	400	6.7%	3,985	3,600	90.3%	335	5,952	5,338	89.7%	614	10.3%
Northern Cape	Kro-Ma Local Municipality	3,797	70.0%	704	21.0%	3,025	100.0%	100.0%	0	3,797	3,666	96.6%	131	3.4%
Northern Cape	Margaret Local Municipality	1,657	80.5%	1,105	64.1%	6,042	5,265	87.1%	777	1,657	1,657	100.0%	0	0.0%
Northern Cape	Miel Local Municipality	1,005	38.2%	612	61.8%	1,703	1,305	76.6%	398	1,005	4,865	484.3%	3,857	383.7%
Northern Cape	Mossburg Local Municipality	15,193	79.6%	3,463	22.8%	14,220	12,420	87.3%	1,800	15,193	15,193	100.0%	0	0.0%
Northern Cape	Nama-Roo Local Municipality	15,467	79.3%	3,444	22.3%	14,008	10,880	77.7%	3,128	15,467	15,467	100.0%	0	0.0%
Northern Cape	Phoxwane Local Municipality	13,977	79.2%	2,864	20.8%	19,577	14,008	71.6%	5,571	20,118	15,160	75.3%	4,958	24.5%
Northern Cape	Richtersburg Local Municipality	2,770	88.2%	1,864	67.1%	2,572	1,845	71.7%	727	2,770	2,572	92.9%	198	7.2%
Northern Cape	Richtersburg Local Municipality	3,654	83.3%	2,662	72.9%	2,422	1,623	67.0%	800	3,654	2,422	66.3%	1,232	33.7%
Northern Cape	Syracusa Local Municipality	8,652	85.3%	1,264	14.6%	6,703	6,423	95.8%	280	8,652	7,190	83.0%	1,462	16.8%
Northern Cape	Syracusa Local Municipality	5,659	85.6%	741	13.1%	4,261	3,174	74.5%	1,087	5,659	4,721	83.4%	938	16.6%
Northern Cape	St Paulig Local Municipality	52,120	88.7%	5,911	11.3%	51,256	46,884	91.5%	4,372	52,120	47,721	91.6%	4,400	8.4%
Northern Cape	Thembu Local Municipality	3,995	74.2%	1,827	45.7%	3,995	2,422	60.6%	1,573	3,995	2,422	60.6%	1,573	39.4%
Northern Cape	Uitenhage Local Municipality	7,097	73.2%	1,809	25.6%	6,422	4,742	73.9%	1,680	7,097	5,471	77.1%	1,626	22.9%
Northern Cape	Uitenhage Local Municipality	4,216	79.3%	877	20.7%	4,216	3,242	76.9%	974	4,216	3,953	93.8%	263	6.2%
Northern Cape	Uitsam Local Municipality	5,644	79.1%	1,463	25.9%	6,113	5,170	84.6%	943	5,644	4,422	78.4%	1,222	21.7%
Western Cape	Beaufort West Local Municipality	9,145	87.5%	1,099	12.0%	10,384	9,178	88.7%	1,206	9,145	7,938	85.8%	1,207	13.2%
Western Cape	Beaufort West Local Municipality	11,950	87.2%	1,547	12.9%	13,497	10,259	75.9%	3,238	12,193	11,628	95.4%	565	4.6%
Western Cape	Bloubaai Local Municipality	12,164	89.2%	1,364	11.2%	11,263	10,256	91.1%	1,007	12,164	11,628	95.6%	536	4.4%
Western Cape	Bloubaai Local Municipality	2,165	82.6%	1,68	77.6%	2,165	2,190	100.9%	0	2,165	1,623	74.9%	542	25.1%
Western Cape	Breda River/Wisnards Local Municipality	35,453	84.9%	2,536	7.2%	37,670	31,178	82.5%	6,492	35,453	28,944	81.7%	6,509	18.4%
Western Cape	Calpe Agulhas Local Municipality	7,617	89.3%	869	11.4%	4,180	6,533	156.3%	2,347	7,617	6,673	87.7%	944	12.4%
Western Cape	Calpe Agulhas Local Municipality	92,193	82.6%	16,277	17.7%	107,863	84,078	77.9%	23,785	92,193	77,897	84.6%	14,296	15.5%
Western Cape	City of Cape Town Metropolitan Municipality	902,279	83.7%	148,227	16.4%	924,224	807,855	87.4%	116,369	902,279	685,895	76.0%	216,384	24.0%
Western Cape	Drakenstein Local Municipality	51,613	85.0%	2,680	5.2%	53,044	48,782	91.9%	4,262	51,613	43,277	83.7%	8,336	16.1%
Western Cape	George Local Municipality	42,752	86.2%	5,802	13.6%	44,111	40,804	92.5%	3,307	42,752	40,899	95.7%	1,853	4.3%
Western Cape	Heidelberg Local Municipality	12,452	85.3%	884	7.1%	15,260	13,602	89.1%	1,658	12,452	11,628	93.4%	824	6.6%
Western Cape	Kannaland Local Municipality	5,943	85.7%	846	14.2%	6,393	6,499	101.8%	694	5,943	4,473	75.3%	1,470	24.7%
Western Cape	Kayana Local Municipality	17,417	74.6%	4,422	25.4%	16,467	16,467	100.0%	0	17,417	10,884	62.5%	6,533	37.5%
Western Cape	Kingsburg Local Municipality	1,866	82.0%	1,57	8.4%	2,306	2,306	100.0%	0	1,866	1,866	100.0%	0	0.0%
Western Cape	Matieland Local Municipality	12,892	89.2%	1,266	9.8%	15,369	15,369	100.0%	0	12,892	11,054	85.7%	1,838	14.2%
Western Cape	Matieland Local Municipality	28,549	89.5%	1,713	6.0%	24,880	23,295	93.6%	1,585	28,549	19,198	67.2%	9,351	32.8%
Western Cape	Overstrand Local Municipality	17,912	89.5%	1,673	9.3%	19,315	19,315	100.0%	0	17,912	16,165	90.2%	1,747	9.8%
Western Cape	Overstrand Local Municipality	21,952	86.7%	381	1.7%	24,083	23,840	99.0%	243	21,952	16,520	75.3%	5,432	24.7%
Western Cape	Prince Albert Local Municipality	2,448	86.7%	368	15.0%	3,036	2,997	98.7%	39	2,448	2,098	85.8%	350	14.3%
Western Cape	Saldanha Bay Local Municipality	20,065	86.5%	720	3.5%	23,081	23,081	100.0%	0	20,065	14,744	73.5%	5,321	26.5%
Western Cape	Saldanha Bay Local Municipality	35,411	85.9%	1,467	4.1%	34,954	33,323	95.3%	1,631	35,411	29,142	82.3%	6,269	17.7%
Western Cape	Saldanha Bay Local Municipality	19,698	84.4%	1,121	5.6%	21,153	19,817	93.7%	1,336	19,698	15,721	79.8%	3,977	20.2%
Western Cape	Swartland Local Municipality	5,959	87.7%	87	1.4%	6,776	6,776	100.0%	0	5,959	5,179	86.9%	780	13.1%
Western Cape	Swartland Local Municipality	23,464	89.4%	2,891	12.3%	25,781	25,781	100.0%	0	23,464	18,864	80.4%	4,600	19.6%
Western Cape	Therwil Local Municipality	24,411	81.4%	2,109	8.6%	22,249	22,249	100.0%	0	24,411	20,953	85.8%	3,458	14.2%
Western Cape	Vredenburg Local Municipality	12,478,128	136.2%	4,468,288	100.3%	12,996,300	9,687,613	167.8%	3,308,687	12,809,445	8,639,467	144.7%	4,170,383	92.9%
	Total	6,029,940	136.2%	4,468,288	100.3%	12,996,300	9,687,613	167.8%	3,308,687	12,809,445	8,639,467	144.7%	4,170,383	92.9%

ANNEXURE G: ACCESS TO ELECTRICITY

ANNEXURE G - HOUSEHOLD ACCESS TO ELECTRICITY

Electricity Delivery Status, 2008						
Province	Municipality	DME, 2008 Total Households	DME, 2008 Household Access to Grid	DME, 2008 Household Access to Grid as a percentage	DME, 2008 Households below basic level of service /backlogs	DME, 2008 Households below basic level of service /backlogs as a percentage
Eastern Cape	Amahlathi Local Municipality	38,082	23,881	62.7%	14,201	37.3%
Eastern Cape	Baviaans Local Municipality	4,285	3,557	83.0%	728	17.0%
Eastern Cape	Blue Crane Route Local Municipality	10,457	7,589	72.6%	2,868	27.4%
Eastern Cape	Buffalo City Local Municipality	215,151	133,338	62.0%	81,813	38.0%
Eastern Cape	Camdeboo Local Municipality	11,402	10,269	90.1%	1,133	9.9%
Eastern Cape	Umzimvubu Local Municipality	95,910	23,342	24.3%	72,568	75.7%
Eastern Cape	Elundini Local Municipality	36,704	11,428	31.1%	25,276	68.9%
Eastern Cape	Emalahleni Local Municipality	28,513	23,202	81.4%	5,312	18.6%
Eastern Cape	Engcobo Local Municipality	34,106	14,909	43.7%	19,197	56.3%
Eastern Cape	Gariep Local Municipality	9,089	9,451	104.0%	-363	-4.0%
Eastern Cape	Great Kei Local Municipality	12,550	9,031	72.0%	3,519	28.0%
Eastern Cape	Ikwezi Local Municipality	3,025	2,201	72.7%	825	27.3%
Eastern Cape	Inkwanca Local Municipality	5,948	5,598	94.1%	350	5.9%
Eastern Cape	Intsika Yethu Local Municipality	49,432	14,304	28.9%	35,128	71.1%
Eastern Cape	Inxuba Yethemba Local Municipality	17,649	15,227	86.3%	2,423	13.7%
Eastern Cape	King Sabata Dalindyebo Local Municipality	98,786	57,345	58.0%	41,441	42.0%
Eastern Cape	Kouga Local Municipality	21,257	17,681	83.2%	3,576	16.8%
Eastern Cape	Kou-Kamma Local Municipality	10,221	8,257	80.8%	1,964	19.2%
Eastern Cape	Lukenji Local Municipality	48,878	41,613	85.1%	7,265	14.9%
Eastern Cape	Makana Local Municipality	19,668	14,434	73.4%	5,234	26.6%
Eastern Cape	Maletswai Local Municipality	10,471	6,294	60.1%	4,177	39.9%
Eastern Cape	Matatiele Local Municipality	5,764	5,898	102.3%	-134	-2.3%
Eastern Cape	Mbhashe Local Municipality	58,003	14,562	25.1%	43,441	74.9%
Eastern Cape	Mbizana Local Municipality	50,482	16,666	33.0%	33,817	67.0%
Eastern Cape	Mhlonlolo Local Municipality	46,688	25,524	54.7%	21,164	45.3%
Eastern Cape	Mnquma Local Municipality	74,161	30,238	40.8%	43,922	59.2%
Eastern Cape	Ndlambe Local Municipality	17,182	11,657	67.8%	5,526	32.2%
Eastern Cape	Ngqushwa Local Municipality	23,891	16,074	67.3%	7,818	32.7%
Eastern Cape	Nkonkobe Local Municipality	35,531	27,875	78.5%	7,656	21.5%
Eastern Cape	Nelson Mandela Bay Metropolitan Municipality	293,701	233,632	79.5%	60,069	20.5%
Eastern Cape	Ntabankulu Local Municipality	29,735	6,337	21.3%	23,398	78.7%
Eastern Cape	Nxuba Local Municipality	7,226	8,833	122.2%	-1,608	-22.2%
Eastern Cape	Nyandeni Local Municipality	61,564	27,306	44.4%	34,258	55.6%
Eastern Cape	Port St Johns Local Municipality	31,716	16,831	53.1%	14,885	46.9%
Eastern Cape	Qaukeni Local Municipality	55,624	24,753	44.5%	30,871	55.5%

ANNEXURE G - HOUSEHOLD ACCESS TO ELECTRICITY

Electricity Delivery Status, 2008						
Province	Municipality	DME, 2008 Total Households	DME, 2008 Household Access to Grid	DME, 2008 Household Access to Grid as a percentage	DME, 2008 Households below basic level of service /backlogs	DME, 2008 Households below basic level of service /backlogs as a percentage
Eastern Cape	Sakhisizwe Local Municipality	13,874	11,610	83.7%	2,264	16.3%
Eastern Cape	Sengu Local Municipality	37,245	22,264	59.8%	14,982	40.2%
Eastern Cape	Sunday's River Valley Local Municipality	11,067	7,415	67.0%	3,652	33.0%
Eastern Cape	Tsolwana Local Municipality	8,648	7,492	86.6%	1,156	13.4%
Free State	Dihlabeng Local Municipality	36,468	25,765	70.7%	10,703	29.3%
Free State	Kopanong Local Municipality	19,305	14,332	74.2%	4,972	25.8%
Free State	Letsemeng Local Municipality	13,249	11,478	86.6%	1,771	13.4%
Free State	Mafube Local Municipality	16,183	12,043	74.4%	4,140	25.6%
Free State	Maluti a Phofung Local Municipality	99,804	66,087	66.2%	33,718	33.8%
Free State	Mangaung Local Municipality	208,354	170,130	81.7%	38,224	18.3%
Free State	Mantsopa Local Municipality	15,208	12,488	82.1%	2,720	17.9%
Free State	Maslioyana Local Municipality	18,842	13,269	70.4%	5,573	29.6%
Free State	Majhabeng Local Municipality	132,818	87,734	66.1%	45,084	33.9%
Free State	Meisimaholo Local Municipality	35,628	29,582	83.0%	6,046	17.0%
Free State	Mohokare Local Municipality	10,386	6,906	66.5%	3,480	33.5%
Free State	Moqhaka Local Municipality	45,835	36,853	80.4%	8,982	19.6%
Free State	Nala Local Municipality	28,525	21,680	76.0%	6,844	24.0%
Free State	Naledi Local Municipality	8,363	6,099	72.9%	2,264	27.1%
Free State	Ngwathe Local Municipality	35,449	29,584	83.5%	5,864	16.5%
Free State	Nketoana Local Municipality	16,457	12,044	73.2%	4,413	26.8%
Free State	Phumelela Local Municipality	13,167	8,691	66.0%	4,476	34.0%
Free State	Setso Local Municipality	36,161	30,114	83.3%	6,048	16.7%
Free State	Tokologo Local Municipality	9,769	7,795	79.8%	1,973	20.2%
Free State	Tswelopele Local Municipality	13,723	9,148	66.7%	4,574	33.3%
Gauteng	City of Johannesburg Metropolitan Municipality	1,133,970	912,849	80.5%	221,121	19.5%
Gauteng	City of Tshwane Metropolitan Municipality	633,643	487,976	77.0%	145,667	23.0%
Gauteng	Ekurhuleni Metropolitan Municipality	33,105	14,704	44.4%	18,400	55.6%
Gauteng	Ermfuleni Local Municipality	838,920	599,932	71.5%	238,988	28.5%
Gauteng	Kungwini Local Municipality	21,705	15,978	73.6%	5,727	26.4%
Gauteng	Lesedi Local Municipality	33,302	22,770	68.4%	10,532	31.6%
Gauteng	Midvaal Local Municipality	15,715	10,477	66.7%	5,238	33.3%
Gauteng	Mogale City Local Municipality	20,324	18,984	93.4%	1,339	6.6%
Gauteng	Nokeng Isa Taamane Local Municipality	206,528	169,927	82.3%	36,600	17.7%
Gauteng	Randfontein Local Municipality	92,232	70,924	76.9%	21,307	23.1%
Gauteng	Westonaria Local Municipality	39,930	30,343	76.0%	9,587	24.0%
KwaZulu-Natal	Abaqulusi Local Municipality	40,051	21,164	52.8%	18,887	47.2%

ANNEXURE G - HOUSEHOLD ACCESS TO ELECTRICITY

Electricity Delivery Status, 2008						
Province	Municipality	DME, 2008 Total Households	DME, 2008 Household Access to Grid	DME, 2008 Household Access to Grid as a percentage	DME, 2008 Households below basic level of service /backlogs	DME, 2008 Households below basic level of service /backlogs as a percentage
KwaZulu-Natal	Dannhauser Local Municipality	21,544	13,159	61.1%	8,386	38.9%
KwaZulu-Natal	eDumbe Local Municipality	16,843	6,582	39.1%	10,261	60.9%
KwaZulu-Natal	Ernadlangeni Local Municipality	6,906	2,520	36.5%	4,386	63.5%
KwaZulu-Natal	Emnambithi-Ladysmith Local Municipality	56,346	37,977	67.4%	18,369	32.6%
KwaZulu-Natal	Endumeni Local Municipality	13,694	9,397	68.6%	4,296	31.4%
KwaZulu-Natal	eThekweni Metropolitan Municipality	886,003	718,505	81.1%	167,498	18.9%
KwaZulu-Natal	Ezingoleni Local Municipality	11,912	7,684	64.5%	4,228	35.5%
KwaZulu-Natal	Greater Kokstad Local Municipality	21,893	13,636	62.3%	8,257	37.7%
KwaZulu-Natal	Hibiscus Coast Local Municipality	57,391	44,410	77.4%	12,980	22.6%
KwaZulu-Natal	Hlabisa Local Municipality	29,971	11,220	37.4%	18,752	62.6%
KwaZulu-Natal	Imbabazane Local Municipality	25,682	17,925	69.8%	7,757	30.2%
KwaZulu-Natal	Impendle Local Municipality	8,179	6,537	79.9%	1,643	20.1%
KwaZulu-Natal	Indaka Local Municipality	23,829	12,083	50.7%	11,746	49.3%
KwaZulu-Natal	Ingwe Local Municipality	23,786	6,987	29.4%	16,798	70.6%
KwaZulu-Natal	Jozini Local Municipality	37,394	5,223	14.0%	32,171	86.0%
KwaZulu-Natal	Kwa Sani Local Municipality	4,918	2,260	45.9%	2,658	54.1%
KwaZulu-Natal	KwaDukuza Local Municipality	46,514	42,597	91.6%	3,917	8.4%
KwaZulu-Natal	Mandeni Local Municipality	32,285	19,582	60.7%	12,703	39.3%
KwaZulu-Natal	Maphumulo Local Municipality	24,698	5,489	22.2%	19,209	77.8%
KwaZulu-Natal	Mbonambi Local Municipality	21,337	10,918	51.2%	10,418	48.8%
KwaZulu-Natal	Mkhambathini Local Municipality	13,995	6,653	47.5%	7,342	52.5%
KwaZulu-Natal	Mpofana Local Municipality	10,704	5,448	50.9%	5,256	49.1%
KwaZulu-Natal	Misinga Local Municipality	36,249	4,183	11.5%	32,067	88.5%
KwaZulu-Natal	Mthonjaneni Local Municipality	11,275	6,284	55.7%	4,991	44.3%
KwaZulu-Natal	Mtubatuba Local Municipality	8,739	7,734	88.5%	1,005	11.5%
KwaZulu-Natal	Ndwedwe Local Municipality	30,751	6,473	21.1%	24,277	78.9%
KwaZulu-Natal	Newcastle Local Municipality	79,354	67,183	84.7%	12,171	15.3%
KwaZulu-Natal	Nkandla Local Municipality	26,996	3,199	11.8%	23,797	88.2%
KwaZulu-Natal	Nongoma Local Municipality	35,213	17,212	48.9%	18,001	51.1%
KwaZulu-Natal	Nquthu Local Municipality	28,614	12,122	42.4%	16,492	57.6%
KwaZulu-Natal	Ntambana Local Municipality	13,865	3,876	28.0%	9,989	72.0%
KwaZulu-Natal	Okhahlamba Local Municipality	29,749	15,494	52.1%	14,255	47.9%
KwaZulu-Natal	Richmond Local Municipality	13,980	7,929	56.7%	6,051	43.3%
KwaZulu-Natal	The Big Five False Bay Local Municipality	6,866	2,091	30.4%	4,775	69.6%
KwaZulu-Natal	The Misunduzi Local Municipality	146,835	120,683	82.2%	26,152	17.8%
KwaZulu-Natal	Ubulhebezwe Local Municipality	23,890	8,862	37.1%	15,028	62.9%

ANNEXURE G - HOUSEHOLD ACCESS TO ELECTRICITY

Electricity Delivery Status, 2008						
Province	Municipality	DME, 2008 Total Households	DME, 2008 Household Access to Grid	DME, 2008 Household Access to Grid as a percentage	DME, 2008 Households below basic level of service /backlogs	DME, 2008 Households below basic level of service /backlogs as a percentage
KwaZulu-Natal	Ulundi Local Municipality	41,861	32,781	78.3%	9,079	21.7%
KwaZulu-Natal	Umdoni Local Municipality	17,039	12,307	72.2%	4,732	27.8%
KwaZulu-Natal	Umhlabuyalingana Local Municipality	28,955	1,840	6.4%	27,115	93.6%
KwaZulu-Natal	uMhathuze Local Municipality	74,851	58,174	77.7%	16,677	22.3%
KwaZulu-Natal	uMlalazi Local Municipality	42,871	17,470	40.8%	25,401	59.2%
KwaZulu-Natal	uMngeni Local Municipality	22,848	18,892	82.7%	3,956	17.3%
KwaZulu-Natal	uMshwathi Local Municipality	26,464	19,851	75.0%	6,613	25.0%
KwaZulu-Natal	Umtshezi Local Municipality	14,606	14,073	96.3%	533	3.7%
KwaZulu-Natal	UMuziwabantu Local Municipality	21,285	12,177	57.2%	9,108	42.8%
KwaZulu-Natal	Umvoti Local Municipality	21,937	8,661	39.5%	13,276	60.5%
KwaZulu-Natal	Umzimkhulu Local Municipality	40,416	16,382	40.5%	24,035	59.5%
KwaZulu-Natal	Umzumbi Local Municipality	42,686	14,185	33.2%	28,500	66.8%
KwaZulu-Natal	UPhongolo Local Municipality	27,673	13,460	48.6%	14,213	51.4%
KwaZulu-Natal	Vulamehlo Local Municipality	17,624	5,263	29.9%	12,362	70.1%
Limpopo	Aganang Local Municipality	35,536	16,900	47.6%	18,636	52.4%
Limpopo	Ba-Phalaborwa Local Municipality	34,018	28,357	83.4%	5,661	16.6%
Limpopo	Bela-Bela Local Municipality	13,614	9,399	69.0%	4,214	31.0%
Limpopo	Blouberg Local Municipality	37,481	24,133	64.4%	13,348	35.6%
Limpopo	Elias Motsoaledi Local Municipality	20,744	12,797	61.7%	7,948	38.3%
Limpopo	Fetakgomo Local Municipality	50,023	44,615	89.2%	5,408	10.8%
Limpopo	Greater Giyani Local Municipality	57,730	42,528	73.7%	15,203	26.3%
Limpopo	Greater Letaba Local Municipality	54,897	36,037	65.6%	18,860	34.4%
Limpopo	Greater Marble Hall Local Municipality	58,684	41,317	70.4%	17,367	29.6%
Limpopo	Greater Tubatse Local Municipality	59,457	37,650	63.3%	21,808	36.7%
Limpopo	Greater Tzaneen Local Municipality	94,953	72,223	76.1%	22,730	23.9%
Limpopo	Lepelle-Nkumpi Local Municipality	56,584	37,863	66.9%	18,721	33.1%
Limpopo	Lephalale Local Municipality	25,839	19,735	76.4%	6,104	23.6%
Limpopo	Makhado Local Municipality	120,753	86,060	71.3%	34,693	28.7%
Limpopo	Makhuduthamaga Local Municipality	26,708	24,517	91.8%	2,191	8.2%
Limpopo	Maruleng Local Municipality	21,716	16,475	75.9%	5,241	24.1%
Limpopo	Modimolle Local Municipality	19,363	12,250	63.3%	7,114	36.7%
Limpopo	Mogalakwena Local Municipality	75,096	74,444	99.1%	652	0.9%
Limpopo	Molemole Local Municipality	30,790	25,849	84.0%	4,942	16.0%
Limpopo	Mookgopong Local Municipality	7,704	5,333	69.2%	2,371	30.8%
Limpopo	Musina Local Municipality	13,038	7,806	59.9%	5,231	40.1%
Limpopo	Mutale Local Municipality	19,059	9,588	50.3%	9,472	49.7%

ANNEXURE G - HOUSEHOLD ACCESS TO ELECTRICITY

Electricity Delivery Status, 2008						
Province	Municipality	DME, 2008 Total Households	DME, 2008 Household Access to Grid	DME, 2008 Household Access to Grid as a percentage	DME, 2008 Households below basic level of service /backlogs	DME, 2008 Households below basic level of service /backlogs as a percentage
Limpopo	Polokwane Local Municipality	140,746	106,374	75.6%	34,371	24.4%
Limpopo	Thabazimbi Local Municipality	22,393	10,250	45.8%	12,143	54.2%
Limpopo	Thulamela Local Municipality	139,884	94,248	67.4%	45,636	32.6%
Mpumalianga	Albert Luthuli Local Municipality	43,806	25,596	58.4%	18,210	41.6%
Mpumalianga	Bushbuckridge Local Municipality	119,163	102,018	85.6%	17,145	14.4%
Mpumalianga	Delmas Local Municipality	14,784	9,175	62.1%	5,609	37.9%
Mpumalianga	Dipaleseng Local Municipality	10,470	7,996	76.4%	2,474	23.6%
Mpumalianga	Dr JS Moroka Local Municipality	59,158	54,990	93.0%	4,168	7.0%
Mpumalianga	Emakhazeni Local Municipality	10,737	8,816	82.1%	1,922	17.9%
Mpumalianga	Emalahleni Local Municipality	82,725	57,169	69.1%	25,556	30.9%
Mpumalianga	Govan Mbeki Local Municipality	68,141	46,064	67.6%	22,077	32.4%
Mpumalianga	Lekwa Local Municipality	27,821	23,640	85.0%	4,181	15.0%
Mpumalianga	Mbombela Local Municipality	125,924	88,627	70.4%	37,297	29.6%
Mpumalianga	Mkhondo Local Municipality	30,766	17,570	57.1%	13,196	42.9%
Mpumalianga	Musukaligwa Local Municipality	32,779	16,204	49.4%	16,575	50.6%
Mpumalianga	Nkomazi Local Municipality	79,238	49,031	61.9%	30,206	38.1%
Mpumalianga	Seme Local Municipality	19,880	12,123	61.0%	7,757	39.0%
Mpumalianga	Steve Tshwete Local Municipality	40,004	29,719	74.3%	10,284	25.7%
Mpumalianga	Thaba Chweu Local Municipality	23,266	16,485	70.9%	6,781	29.1%
Mpumalianga	Thembisile Local Municipality	64,269	59,152	92.0%	5,117	8.0%
Mpumalianga	Umjindi Local Municipality	15,961	10,651	66.7%	5,310	33.3%
North West	City of Matlosana	103,064	85,229	82.7%	17,835	17.3%
North West	Ditsobotla Local Municipality	39,288	29,250	74.4%	10,038	25.6%
North West	Greater Taung Local Municipality	45,765	39,949	87.3%	5,817	12.7%
North West	Kagisano Local Municipality	25,391	16,678	65.7%	8,713	34.3%
North West	Kgetlengrivier Local Municipality	11,234	7,130	63.5%	4,104	36.5%
North West	Lekwa-Teemane Local Municipality	11,848	9,176	77.5%	2,671	22.5%
North West	Local Municipality of Madibeng	101,665	77,923	76.6%	23,742	23.4%
North West	Mafikeng Local Municipality	72,830	55,556	76.3%	17,274	23.7%
North West	Mamusa Local Municipality	11,659	10,729	92.0%	930	8.0%
North West	Maquassi Hills Local Municipality	18,850	14,938	79.2%	3,911	20.8%
North West	Merafong City Local Municipality	62,203	37,993	61.1%	24,211	38.9%
North West	Molopo Local Municipality	4,013	1,763	43.9%	2,250	56.1%
North West	Moretele Local Municipality	47,491	40,817	85.9%	6,674	14.1%
North West	Moses Kotane Local Municipality	68,053	60,219	88.5%	7,834	11.5%
North West	Naledi Local Municipality	16,522	11,187	67.7%	5,335	32.3%

ANNEXURE G - HOUSEHOLD ACCESS TO ELECTRICITY

Electricity Delivery Status, 2008						
Province	Municipality	DME, 2008 Total Households	DME, 2008 Household Access to Grid	DME, 2008 Household Access to Grid as a percentage	DME, 2008 Households below basic level of service /backlogs	DME, 2008 Households below basic level of service /backlogs as a percentage
North West	Potchefstroom Local Municipality	35,376	29,074	82.2%	6,302	17.8%
North West	Ramotshere Moiloa Local Municipality	35,321	26,753	75.7%	8,568	24.3%
North West	Ratlou Local Municipality	24,849	21,162	85.2%	3,687	14.8%
North West	Rustenburg Local Municipality	128,733	103,860	80.7%	24,873	19.3%
North West	Tswaing Local Municipality	27,762	18,877	68.0%	8,885	32.0%
North West	Ventersdorp Local Municipality	12,268	10,100	82.3%	2,168	17.7%
Northern Cape	!Kheis Local Municipality	4,284	2,851	66.5%	1,433	33.5%
Northern Cape	//Khara Hais Local Municipality	18,468	16,211	87.8%	2,257	12.2%
Northern Cape	Dikgatlong Local Municipality	10,417	7,149	68.6%	3,268	31.4%
Northern Cape	Emthanjeni Local Municipality	9,511	7,854	82.6%	1,657	17.4%
Northern Cape	Gamagara Local Municipality	4,184	4,573	109.3%	-390	-9.3%
Northern Cape	Ga-Segonyana Local Municipality	18,957	22,642	119.4%	-3,685	-19.4%
Northern Cape	Hantam Local Municipality	5,967	4,612	77.3%	1,355	22.7%
Northern Cape	Kai !Garib Local Municipality	14,816	11,548	77.9%	3,268	22.1%
Northern Cape	Kamiesberg Local Municipality	3,128	2,457	78.5%	672	21.5%
Northern Cape	Kareeberg Local Municipality	2,650	2,014	76.0%	636	24.0%
Northern Cape	Karoo Hoogland Local Municipality	3,253	2,098	64.5%	1,155	35.5%
Northern Cape	Kgatelopele Local Municipality	4,180	3,482	83.3%	698	16.7%
Northern Cape	Khai-Ma Local Municipality	3,032	2,235	73.7%	797	26.3%
Northern Cape	Magareng Local Municipality	6,317	4,724	74.8%	1,593	25.2%
Northern Cape	Mier Local Municipality	1,731	970	56.0%	761	44.0%
Northern Cape	Moshaweng Local Municipality	20,066	17,578	87.6%	2,488	12.4%
Northern Cape	Nama Khoi Local Municipality	12,041	10,730	89.1%	1,311	10.9%
Northern Cape	Phokwane Local Municipality	18,563	13,143	70.8%	5,420	29.2%
Northern Cape	Renosterberg Local Municipality	2,702	2,179	80.6%	523	19.4%
Northern Cape	Richtersveld Local Municipality	2,879	2,449	85.1%	430	14.9%
Northern Cape	Siyancuma Local Municipality	9,990	6,263	62.7%	3,727	37.3%
Northern Cape	Siyathemba Local Municipality	4,525	3,670	81.1%	855	18.9%
Northern Cape	Sol Plaatjie Local Municipality	56,593	44,396	78.4%	12,197	21.6%
Northern Cape	Thembehle Local Municipality	3,783	3,371	89.1%	412	10.9%
Northern Cape	Tsantsabane Local Municipality	7,980	6,718	84.2%	1,262	15.8%
Northern Cape	Ubuntou Local Municipality	4,604	3,418	74.2%	1,187	25.8%
Northern Cape	Umsobomvu Local Municipality	6,461	4,945	76.5%	1,515	23.5%
Western Cape	Beaufort West Local Municipality	9,931	9,477	95.4%	454	4.6%
Western Cape	Bergivier Local Municipality	12,919	11,096	85.9%	1,823	14.1%
Western Cape	Bitou Local Municipality	9,672	7,946	82.2%	1,726	17.8%

ANNEXURE G - HOUSEHOLD ACCESS TO ELECTRICITY

Electricity Delivery Status, 2008						
Province	Municipality	DME, 2008 Total Households	DME, 2008 Household Access to Grid	DME, 2008 Household Access to Grid as a percentage	DME, 2008 Households below basic level of service /backlogs	DME, 2008 Households below basic level of service /backlogs as a percentage
Western Cape	Breede River/Winelands Local Municipality	23,101	20,094	87.0%	3,007	13.0%
Western Cape	Breede Valley Local Municipality	37,654	33,264	88.3%	4,390	11.7%
Western Cape	Cape Agulhas Local Municipality	8,194	7,126	87.0%	1,068	13.0%
Western Cape	Cederberg Local Municipality	11,437	9,029	78.9%	2,408	21.1%
Western Cape	City of Cape Town Metropolitan Municipality	855,621	736,170	86.0%	119,451	14.0%
Western Cape	Drakenstein Local Municipality	49,037	40,074	81.7%	8,963	18.3%
Western Cape	George Local Municipality	39,226	33,363	85.1%	5,863	14.9%
Western Cape	Hessequa Local Municipality	13,813	13,022	94.3%	791	5.7%
Western Cape	Kannaland Local Municipality	6,705	4,980	74.3%	1,725	25.7%
Western Cape	Knysna Local Municipality	16,266	13,914	85.5%	2,352	14.5%
Western Cape	Laingsburg Local Municipality	2,118	1,781	84.1%	337	15.9%
Western Cape	Matzikama Local Municipality	15,559	12,653	81.3%	2,907	18.7%
Western Cape	Mossel Bay Local Municipality	22,149	22,313	100.7%	-164	-0.7%
Western Cape	Oudtshoorn Local Municipality	20,011	16,487	82.4%	3,524	17.6%
Western Cape	Overstrand Local Municipality	20,599	17,471	84.8%	3,128	15.2%
Western Cape	Prince Albert Local Municipality	2,810	2,805	99.8%	5	0.2%
Western Cape	Saldanha Bay Local Municipality	20,653	18,756	90.8%	1,897	9.2%
Western Cape	Stellenbosch Local Municipality	31,740	28,892	91.0%	2,848	9.0%
Western Cape	Swartland Local Municipality	19,213	17,519	91.2%	1,694	8.8%
Western Cape	Swellendam Local Municipality	8,271	7,698	93.1%	573	6.9%
Western Cape	Theewaterskloof Local Municipality	25,452	19,865	78.1%	5,586	21.9%
Western Cape	Witzenberg Local Municipality	21,440	17,231	80.4%	4,209	19.6%
	Total	12,470,682	9,068,843	72.7%	3,401,838	27.3%

ANNEXURE H: FREE BASIC ENERGY

ANNEXURE H: FREE BASIC ENERGY

PROVINCE	DISTRICT	MUNICIPALITY	STATISTICS SOUTH AFRICA CENSUS 2001		MUNICIPAL SOURCE 2008		ESKOM (Eskom supplied areas)	MUNICIPALITY (Municipal supplied areas)	Alternative Source of Energy (Municipal Source)	Total Households served	Total Households served as a percentage
			Total Households	Total Indigent Households	Total Households	Total Indigent Households					
Eastern Cape	Amatole District Municipality	Amahlathi	34,720	24,150	36,920	23,853	5,824	-	-	5,824	24.1%
Eastern Cape	Cacadu District Municipality	Baviaans	3,904	1,648	4,219	-	170	1,217	-	1,387	84.2%
Eastern Cape	Cacadu District Municipality	Blue Crane Route	9,580	5,119	10,294	4,476	-	-	-	-	0.0%
Eastern Cape	Amatole District Municipality	Buffalo City	192,161	102,090	206,454	48,086	13,457	48,086	-	61,543	60.3%
Eastern Cape	Cacadu District Municipality	Cameaboo	10,496	4,067	11,132	4,202	1,197	2,187	-	3,384	83.2%
Eastern Cape	uKhahlamba District Municipality	Elundini	33,753	26,200	35,808	-	867	209	330	1,406	5.4%
Eastern Cape	Chris Hani District Municipality	Emalahleni	28,304	20,767	30,858	3,033	680	885	-	1,565	7.5%
Eastern Cape	Chris Hani District Municipality	Engcobo	31,434	23,702	32,821	-	3,113	6,206	-	9,319	39.3%
Eastern Cape	uKhahlamba District Municipality	Gariep	8,288	5,196	8,899	-	1,738	6,050	-	7,788	149.9%
Eastern Cape	Amatole District Municipality	Great Kei	11,513	7,700	12,152	4,929	1,105	3,800	-	4,905	63.7%
Eastern Cape	Cacadu District Municipality	Ikwezi	2,756	1,505	2,957	1,288	437	1,288	2,532	4,257	282.9%
Eastern Cape	Chris Hani District Municipality	Inkwanca	5,490	3,421	5,744	-	535	-	-	535	15.6%
Eastern Cape	Chris Hani District Municipality	Intsika Yethu	40,884	31,396	41,656	-	7,709	571	-	8,280	26.4%
Eastern Cape	Amatole District Municipality	Inxuba	16,075	4,341	17,054	3,848	2,155	2,010	-	4,165	95.9%
Eastern Cape	Chris Hani District Municipality	Inxuba Yethemba	90,627	8,638	97,365	-	2,167	-	-	2,167	25.1%
Eastern Cape	O.R. Tambo District Municipality	King Sabata Dalindyebo	9,979	57,850	21,380	62,617	6,899	160	-	7,059	12.2%
Eastern Cape	Cacadu District Municipality	Kou kamma	19,549	3,482	10,447	-	272	1,348	-	1,620	46.5%
Eastern Cape	Cacadu District Municipality	Kouga	44,973	6,314	47,185	5,887	1,708	3,961	-	5,669	89.8%
Eastern Cape	Chris Hani District Municipality	Lukani	18,435	26,942	19,164	10,693	7,163	16,736	-	23,899	88.7%
Eastern Cape	uKhahlamba District Municipality	Makana	9,818	8,573	10,257	12,887	4,384	85	-	4,469	52.1%
Eastern Cape	uKhahlamba District Municipality	Maletswai	47,439	5,230	53,880	-	444	5,540	-	5,984	114.4%
Eastern Cape	Alfred Nzo District Municipality	Matatiele	53,550	36,989	56,161	180,439	1,322	473	1,002	2,797	7.6%
Eastern Cape	Amatole District Municipality	Mbhashe	46,411	41,333	49,631	38,615	2,797	-	-	2,797	6.8%
Eastern Cape	O.R. Tambo District Municipality	Mbizana	44,204	37,011	46,645	35,581	1,431	102	886	2,419	6.5%
Eastern Cape	O.R. Tambo District Municipality	Mhlotlo	67,568	32,442	71,531	30,153	9,124	-	299	9,423	29.0%
Eastern Cape	Amatole District Municipality	Mquma	15,734	50,605	17,379	17,000	535	-	-	535	1.1%
Eastern Cape	Cacadu District Municipality	Ndlambe	265,375	7,855	284,833	9,110	4,059	2,766	-	6,825	86.9%
Eastern Cape	Nelson Mandela Metropolitan Municipality	Nelson Mandela Metropolitan Municipality	21,894	109,882	22,959	106,241	79	99,240	-	99,319	90.4%
Eastern Cape	Amatole District Municipality	Nquthwa	36,751	16,737	34,351	-	9,918	2,183	-	12,101	72.3%
Eastern Cape	Amatole District Municipality	Nkonkobe	26,060	23,293	29,518	12,840	10,467	1,740	-	12,207	52.4%
Eastern Cape	O.R. Tambo District Municipality	Ntambankulu	6,638	21,670	7,014	-	582	-	362	944	4.4%
Eastern Cape	O.R. Tambo District Municipality	Nyandeni	55,095	41,646	59,179	47,187	3,286	-	-	3,286	7.9%
Eastern Cape	O.R. Tambo District Municipality	Port St. Johns	29,502	22,567	30,995	23,732	4,835	-	51	4,886	21.7%
Eastern Cape	O.R. Tambo District Municipality	Qaukeni	51,063	39,311	54,728	-	1,795	-	119	1,854	4.7%
Eastern Cape	Chris Hani District Municipality	Sakhiszwe	62,856	9,906	15,715	-	1,512	-	-	1,512	15.3%
Eastern Cape	uKhahlamba District Municipality	Senqu	34,285	24,997	36,368	29,887	12,092	99	-	12,191	48.8%
Eastern Cape	Cacadu District Municipality	Sundays River Valley	10,007	4,460	10,748	-	3,331	-	-	3,331	74.7%
Eastern Cape	Chris Hani District Municipality	Tsolwana	7,935	5,251	8,334	-	633	3,333	-	3,966	75.5%
Eastern Cape	Alfred Nzo District Municipality	Umtzimvubu	46,093	34,685	46,259	-	1,992	728	-	2,720	7.8%
Free State	Thabo mofutsanyana District Municipality	Dlhabeng	33,476	18,435	36,960	2,742	5,666	2,742	-	8,408	45.6%
Free State	Xhariep District Municipality	Kopanong	17,636	11,551	19,342	5,359	1,665	4,854	-	6,519	56.4%
Free State	Xhariep District Municipality	Leasemeng	12,098	6,960	13,460	-	1,527	3,727	-	5,254	75.5%
Free State	Northern Free State District Municipality	Matube	14,811	9,516	16,114	3,007	3,859	13,487	-	17,346	182.3%
Free State	Thabo mofutsanyana District Municipality	Maitl-a-Phofung	92,159	60,370	97,957	70,396	5,013	68,000	-	73,013	120.9%
Free State	Moliso District Municipality	Mangaung	188,876	92,832	202,887	78,250	22,194	165,779	-	187,973	202.5%
Free State	Motheo District Municipality	Mantsopa	14,082	8,852	15,205	-	2,249	2,925	-	5,174	58.5%
Free State	Lejweleputswa District Municipality	Masilonyana	20,515	11,037	18,211	6,812	5,379	5,507	-	10,886	98.6%

ANNEXURE H: FREE BASIC ENERGY

PROVINCE	DISTRICT	MUNICIPALITY	STATISTICS SOUTH AFRICA CENSUS 2001		MUNICIPAL SOURCE 2008		ESKOM (Eskom supplied areas)	MUNICIPALITY (Municipal supplied areas)	Alternative Source of Energy (Municipal Source)	Total Households served	Total Households served as a percentage
			Total Households	Total Indigent Households	Total Households	Total Indigent Households					
Free State	Lejweleputswa District Municipality	Matjhabeng	128,716	65,385	124,948	-	17,505	19,000	-	36,505	55.6%
Free State	Northern Free State District Municipality	Meisimaholo	33,733	14,315	35,464	8,081	3,575	8,081	-	11,656	81.4%
Free State	Xhariep District Municipality	Mobokare	9,580	6,725	10,155	2,989	1,551	985	920	3,456	51.4%
Free State	Northern Free State District Municipality	Moqotlana	43,902	21,196	44,818	9,899	2,152	9,864	-	12,016	56.7%
Free State	Lejweleputswa District Municipality	Nala	26,014	17,569	28,710	4,476	1,692	9,805	-	11,497	65.4%
Free State	Motheo District Municipality	Naledi	7,686	4,800	8,372	3,204	1,011	10,088	-	1,011	21.1%
Free State	Northern Free State District Municipality	Ngwathe	32,540	20,290	34,681	12,210	-	28,798	-	28,798	141.9%
Free State	Thabo motlatsanyana District Municipality	Nikeoana	15,039	10,003	15,965	4,762	6,768	4,199	-	10,967	109.6%
Free State	Thabo motlatsanyana District Municipality	Phumela	12,043	7,519	13,178	1,394	3,409	2,643	-	6,052	80.5%
Free State	Thabo motlatsanyana District Municipality	Seiso	33,623	23,257	36,146	10,019	21,364	10,088	-	31,452	135.2%
Free State	Lejweleputswa District Municipality	Tokologo	8,976	5,795	9,859	-	1,042	2,214	-	3,256	56.2%
Free State	Lejweleputswa District Municipality	Tswelopele	12,554	8,636	13,430	3,451	7,566	3,134	-	10,700	123.9%
Gauteng	City of Johannesburg Metropolitan Municipality	City of Johannesburg	1,050,229	336,700	1,256,127	119,100	119,038	306,337	-	424,375	126.0%
Gauteng	City of Tshwane Metropolitan Municipality	City of Tshwane	597,520	166,468	675,256	26,785	5,054	26,785	-	31,839	19.1%
Gauteng	Ekurhuleni Metropolitan Municipality	Ekurhuleni metropolitan municipality	776,470	283,903	931,208	43,254	210,089	52,650	-	262,739	92.5%
Gauteng	Seiberg District Municipality	Ermoleni	190,237	87,131	225,924	11,000	10,491	4,227	-	14,718	16.9%
Gauteng	Meiswedding District Municipality	Kungwini	34,169	13,031	43,150	1,587	9,480	12,812	-	22,292	171.1%
Gauteng	Seiberg District Municipality	Lesedi	19,709	8,329	22,214	8,680	92	8,680	-	8,772	105.3%
Gauteng	Seiberg District Municipality	Midvaal	20,840	7,734	24,120	1,100	73	540	-	621	8.0%
Gauteng	West Rand District Municipality	Mogale City	89,687	30,347	105,240	1,622	4,924	113	-	5,037	16.6%
Gauteng	Meiswedding District Municipality	Nekeng Isa Tseamane	16,833	5,479	18,389	870	3,012	870	-	3,882	70.9%
Gauteng	West Rand District Municipality	Randfontein	40,446	12,821	45,362	4,522	274	19,081	-	19,355	151.0%
Gauteng	West Rand District Municipality	Westonaria	51,521	15,081	35,005	14,900	1,534	4,900	-	6,434	42.7%
KwaZulu Natal	Zululand District Municipality	Abaqulusi	37,064	22,762	41,768	-	866	3,169	-	4,035	17.7%
KwaZulu Natal	Amajuba District Municipality	Dannhauser	19,481	14,029	22,213	-	2,650	120	-	2,770	19.7%
KwaZulu Natal	Zululand District Municipality	eDumbe	15,824	10,765	17,548	11,671	1	-	-	1	0.0%
KwaZulu Natal	iThukela District Municipality	Emnambithi/Ladysmith	51,903	28,086	7,133	12,991	1,756	5,852	2,100	9,708	34.6%
KwaZulu Natal	iLembe District Municipality	eNdondakusuka	31,014	17,855	59,216	-	2,536	-	-	2,536	14.4%
KwaZulu Natal	eThekweni	eThekweni	13,133	6,347	14,101	1,859	-	2,070	-	2,070	32.6%
KwaZulu Natal	Ugu District Municipality	Ezingolweni	824,371	318,605	914,701	-	1,708	55,902	-	57,610	18.1%
KwaZulu Natal	Sisonke District Municipality	Greater Kokstad	11,443	7,681	12,347	-	427	-	-	427	5.6%
KwaZulu Natal	Ugu District Municipality	Hibiscus Coast	20,566	13,286	23,190	2,175	-	2,175	-	2,175	16.4%
KwaZulu Natal	Umkhanyakude District Municipality	Hiabisa	55,274	26,248	59,461	433	2,635	-	-	2,635	10.0%
KwaZulu Natal	iMngungundlovu District Municipality	Impendle	27,279	16,510	32,066	-	1,197	-	2,011	3,208	19.4%
KwaZulu Natal	iThukela District Municipality	Indaka	23,283	17,879	26,980	-	1,044	-	1,500	12,737	71.2%
KwaZulu Natal	Sisonke District Municipality	Ingwe	7,463	5,736	8,448	-	1,385	-	1,000	2,385	13.5%
KwaZulu Natal	Umkhanyakude District Municipality	Lozini	21,475	17,726	25,016	-	3,949	-	-	3,949	23.5%
KwaZulu Natal	Sisonke District Municipality	Kwa Sani	34,739	26,284	38,807	-	961	-	3,368	4,349	16.5%
KwaZulu Natal	iLembe District Municipality	Maphumulo	4,660	3,072	5,241	-	208	-	-	208	6.8%
KwaZulu Natal	iThungulu District Municipality	Mbonambi	22,429	16,953	33,064	-	883	5,500	-	7,472	37.8%
KwaZulu Natal	iMngungundlovu District Municipality	Mkhambathini	20,438	11,409	25,299	-	2,435	-	3,223	4,106	24.2%
KwaZulu Natal	iMngungundlovu District Municipality	Msoo Mpolofana	15,417	8,232	21,850	-	1,511	-	-	2,435	21.3%
KwaZulu Natal	iMzinyathi District Municipality	Msiriga	10,516	5,673	14,375	5,758	-	5,124	-	1,511	18.4%
KwaZulu Natal	iThungulu District Municipality	Mthonjaneni	32,908	25,259	10,914	-	341	-	3,778	4,119	16.3%
KwaZulu Natal	iThungulu District Municipality	Mthonjaneni	12,657	7,319	37,006	430	464	479	-	943	12.9%

ANNEXURE H: FREE BASIC ENERGY

PROVINCE	DISTRICT	MUNICIPALITY	STATISTICS SOUTH AFRICA CENSUS 2001		MUNICIPAL SOURCE 2008		ESKOM (Eskom supplied areas)	MUNICIPALITY (Municipal supplied areas)	Alternative Source of Energy (Municipal Source)	Total Households served	Total Households served as a percentage
			Total Households	Total Indigent Households	Total Households	Total Indigent Households					
Limpopo	Vhembe District Municipality	Musina	13,978	7,983	13,076	4,688	235	1,983	-	2,218	27.8%
Limpopo	Vhembe District Municipality	Mutale	18,447	12,190	20,775	13,883	1,063	-	927	1,990	16.3%
Limpopo	Capricorn District Municipality	Potokwane	135,638	70,199	142,807	104,289	10,982	5,000	3,391	19,373	27.6%
Limpopo	Waterberg District Municipality	Thabazimbi	25,037	9,360	22,983	-	-	2,579	1,157	5,078	54.3%
Limpopo	Vhembe District Municipality	Thulamela	128,447	84,289	141,729	82,604	13,723	-	4,541	18,264	21.7%
Mpumalanga	Gert Sibande District Municipality	Albert Luthuli	41,234	27,778	45,348	18,708	1,734	1,225	-	2,959	10.7%
Mpumalanga	Ehlanzeni District Municipality	Bushbuckridge	109,322	79,527	118,773	-	-	63,227	4,100	67,327	84.7%
Mpumalanga	Nkangala District Municipality	Delmas	13,954	6,699	15,419	4,061	2,315	8,001	-	10,316	154.0%
Mpumalanga	Gert Sibande District Municipality	Dipaleseng	9,581	5,655	10,735	568	567	1,340	-	1,907	33.7%
Mpumalanga	Nkangala District Municipality	Dr. JS Moroka	54,339	35,839	60,210	-	-	2,430	-	3,191	8.9%
Mpumalanga	Nkangala District Municipality	Emalaheni	82,298	28,980	11,391	9,630	-	9,630	-	9,630	33.2%
Mpumalanga	Gert Sibande District Municipality	Govan Mbeki	67,629	28,014	87,972	17,259	1,864	17,259	-	19,123	68.3%
Mpumalanga	Nkangala District Municipality	Highland	10,937	4,397	70,914	820	73	820	-	893	20.3%
Mpumalanga	Gert Sibande District Municipality	Lekwa	26,198	11,487	29,424	-	-	13,540	-	14,661	127.6%
Mpumalanga	Ehlanzeni District Municipality	Mbombela	122,504	56,509	130,511	91,237	5,309	107	-	5,416	9.6%
Mpumalanga	Gert Sibande District Municipality	Mkhondo	28,918	17,387	33,921	-	-	1,062	3,237	4,299	24.7%
Mpumalanga	Gert Sibande District Municipality	Musakalwa	30,302	15,289	34,876	16,000	371	5,700	-	6,071	39.7%
Mpumalanga	Ehlanzeni District Municipality	Nkomazi	75,584	49,681	85,022	-	-	12,324	-	12,824	25.8%
Mpumalanga	Gert Sibande District Municipality	Pitsoetse	18,412	12,234	21,040	5,710	1,441	5,710	-	7,151	58.5%
Mpumalanga	Nkangala District Municipality	Steve Tshwete	26,818	10,272	25,654	13,197	174	9,864	-	10,038	80.2%
Mpumalanga	Ehlanzeni District Municipality	Thaba Chweu	58,235	34,706	62,786	-	-	11,288	-	20,132	196.0%
Mpumalanga	Nkangala District Municipality	Umtini	15,910	6,893	16,842	-	-	7	10,325	10,332	149.9%
North West	Central District Municipality	Disbotolla	36,431	20,153	105,989	282	1,285	142	-	1,427	7.1%
North West	Bompirima District Municipality	Greater Taung	42,018	29,607	40,329	183	3,000	399	-	3,399	11.5%
North West	Bompirima District Municipality	Kagisano	21,496	15,472	46,449	-	-	3,594	-	3,594	23.2%
North West	Bompirima District Municipality	Kgellengrivier	10,497	5,777	21,695	2,478	54	-	-	54	0.9%
North West	Bompirima District Municipality	Lekwa-Teemane	11,578	6,000	11,637	-	-	2,218	-	2,218	37.0%
North West	Bompirima District Municipality	Local Municipality of Madibeng	100,457	47,418	12,032	7,241	22,749	-	-	22,749	48.0%
North West	Central District Municipality	Mafikeng	67,579	35,724	100,983	21,675	325	-	-	325	0.9%
North West	Bompirima District Municipality	Mamusa	10,751	6,781	73,284	2,902	2,078	85	-	2,163	31.9%
North West	Southern District Municipality	Maquassi Hills	17,302	10,582	4,362	-	-	1,057	83	1,140	10.8%
North West	Southern District Municipality	Matlosana	112,119	46,131	19,499	-	-	2,437	19,143	21,580	46.8%
North West	Southern District Municipality	Meralong city	99,701	26,286	65,928	5,179	744	-	-	1,194	4.5%
North West	Bompirima District Municipality	Motopo	3,799	2,640	4,071	-	-	391	-	391	14.8%
North West	Bompirima District Municipality	Moretele	43,938	26,361	51,315	-	-	17,939	-	17,939	68.1%
North West	Bompirima District Municipality	Moses Kotane	62,940	36,897	69,765	46,518	2,924	-	-	2,924	7.9%
North West	Bompirima District Municipality	Naledi	15,254	8,167	16,780	5,650	243	5,245	126	5,614	68.7%
North West	Southern District Municipality	Potchefstroom	34,028	12,280	36,180	6,358	-	4,311	-	4,311	35.1%
North West	Central District Municipality	Ramotshere Molloa	32,401	20,961	36,223	-	-	33	-	33	0.2%
North West	Central District Municipality	Ratlou	22,719	17,137	25,495	-	-	2,532	-	2,532	14.8%
North West	Bompirima District Municipality	Rustenburg	116,665	43,070	134,753	10,300	2,100	204	-	2,304	5.3%
North West	Central District Municipality	Tswaing	25,641	16,457	28,492	952	1,485	-	-	1,485	9.0%
North West	Southern District Municipality	Ventersdorp	11,426	6,832	13,162	1,627	519	-	-	519	7.6%
Northern Cape	Siyanda District Municipality	J Khais	3,997	1,816	4,281	914	949	545	-	1,494	82.3%
Northern Cape	Siyanda District Municipality	//Kara Hals	17,651	6,497	18,354	5,503	145	5,316	-	5,461	84.1%
Northern Cape	Frances Baard District Municipality	Dikgatlong	9,815	5,667	9,986	6,484	915	880	-	1,795	31.7%

ANNEXURE H: FREE BASIC ENERGY

PROVINCE	DISTRICT	MUNICIPALITY	STATISTICS SOUTH AFRICA CENSUS 2001		MUNICIPAL SOURCE 2008		ESKOM (Eskom supplied areas)	MUNICIPALITY (Municipal areas)	Alternative Source of Energy (Municipal Source)	Total Households served	Total Households served as a percentage
			Total Households	Total Indigent Households	Total Households	Total Indigent Households					
Northern Cape	Pixley Ka seme District Municipality	Erntshanieni	8,835	3,842	8,976	3,672	513	3,380	-	3,893	101.3%
Northern Cape	Kgalagadi District Municipality	Gamaqara	6,683	2,188	6,073	1,990	991	988	-	1,979	90.4%
Northern Cape	Kgalagadi District Municipality	Ga-Segonyana	17,798	10,493	19,577	1,610	9,888	344	-	10,232	97.5%
Northern Cape	Namakwa District Municipality	Hantam	5,521	2,111	5,778	996	844	854	-	1,698	80.4%
Northern Cape	Siyanda District Municipality	Kai. Garib	18,050	6,021	13,810	2,173	1,149	1,379	-	2,528	42.0%
Northern Cape	Namakwa District Municipality	Kamiesberg	3,239	1,238	2,982	962	168	2,860	-	3,028	244.6%
Northern Cape	Pixley Ka seme District Municipality	Kareeberg	2,430	1,078	2,440	1,231	1,002	328	-	1,330	123.4%
Northern Cape	Namakwa District Municipality	Karoo Hoogland	3,168	1,260	3,036	900	586	500	-	1,086	86.2%
Northern Cape	Siyanda District Municipality	Kgatelopele	3,911	1,362	3,985	1,952	-	1,952	-	1,952	143.3%
Northern Cape	Namakwa District Municipality	Khain-Ma	3,363	1,146	3,025	1,449	728	566	-	1,294	112.9%
Northern Cape	Frances Baard District Municipality	Magareg	5,811	3,537	6,047	2,548	1,180	863	-	2,043	57.8%
Northern Cape	Siyanda District Municipality	Mier	1,596	832	1,703	552	602	-	-	602	72.4%
Northern Cape	Kgalagadi District Municipality	Moshaweng	20,281	14,975	23,819	20,000	11,566	-	-	11,566	77.2%
Northern Cape	Namakwa District Municipality	Nama Khoi	12,094	3,638	11,629	4,596	1,050	3,307	-	4,387	120.6%
Northern Cape	Frances Baard District Municipality	Phokwane	17,092	9,207	19,577	4,400	1,807	3,534	-	5,341	58.0%
Northern Cape	Pixley Ka seme District Municipality	Renosterberg	2,473	1,391	2,575	808	721	57	-	778	55.9%
Northern Cape	Namakwa District Municipality	Richtersveld	2,874	977	2,635	809	468	2,948	-	3,416	349.6%
Northern Cape	Pixley Ka seme District Municipality	Siyancuma	9,229	4,332	9,703	3,392	829	3,308	-	4,137	95.5%
Northern Cape	Pixley Ka seme District Municipality	Siyathemba	4,182	1,944	4,261	2,114	1,736	235	300	2,271	116.8%
Northern Cape	Frances Baard District Municipality	Sol Pleatje	51,104	19,756	53,256	9,865	281	9,865	-	10,146	51.4%
Northern Cape	Pixley Ka seme District Municipality	Thembellihle	3,490	1,487	3,667	1,192	359	-	-	359	24.1%
Northern Cape	Siyanda District Municipality	Tsamsabane	5,840	2,450	5,742	2,480	2,142	10	-	2,152	87.8%
Northern Cape	Pixley Ka seme District Municipality	Ubutu	4,267	1,910	4,249	1,560	874	1,015	-	1,889	98.9%
Northern Cape	Pixley Ka seme District Municipality	Umsobomvu	5,909	3,330	6,113	2,347	1,816	310	-	2,126	63.8%
Western Cape	Central Karoo District Municipality	Beaufort West	9,103	2,978	10,804	2,957	150	3,482	-	3,632	122.0%
Western Cape	West Coast District Municipality	Bergvliet	13,362	2,557	14,739	-	8	-	-	8	0.3%
Western Cape	Eden District Municipality	Bitou	8,944	2,881	11,363	-	1,879	9,595	-	11,474	398.3%
Western Cape	Cape Winelands District Municipality	Breede River/Winelands	21,215	6,122	25,764	3,821	-	4,713	-	4,713	77.0%
Western Cape	Cape Winelands District Municipality	Breede Valley	35,096	8,746	41,354	5,422	154	5,422	-	5,576	63.8%
Western Cape	Overberg District Municipality	Cape Agulhas	7,653	1,803	9,170	1,950	920	4,856	-	5,776	320.4%
Western Cape	West Coast District Municipality	Cederberg	11,220	3,123	12,863	-	25	4,776	-	4,801	153.7%
Western Cape	City of Cape Town	City of Cape Town	778,237	183,997	924,224	101,294	150,207	276,202	-	428,409	231.7%
Western Cape	Cape Winelands District Municipality	Drakenstein	46,266	9,909	53,044	16,304	966	16,304	-	17,260	174.2%
Western Cape	Eden District Municipality	George	36,191	10,347	44,111	10,153	179	24,847	-	25,026	241.9%
Western Cape	Eden District Municipality	Hassequa	12,664	3,192	15,260	4,051	334	19,156	-	19,490	610.6%
Western Cape	Eden District Municipality	Kannaland	6,156	2,190	7,393	-	686	301	-	997	45.5%
Western Cape	Eden District Municipality	Krnsna	14,972	4,316	18,131	10,500	429	5,907	-	6,336	146.8%
Western Cape	Central Karoo District Municipality	Laingsburg	1,945	707	2,308	769	279	497	-	776	109.8%
Western Cape	West Coast District Municipality	Matzikama	14,497	1,176	17,568	1,400	-	1,410	-	1,410	119.9%
Western Cape	Eden District Municipality	Mossel Bay	20,258	4,913	24,690	6,103	433	22,686	-	23,119	470.6%
Western Cape	Eden District Municipality	Oudtshoorn	18,413	5,039	21,817	3,611	113	1,380	-	1,493	29.6%
Western Cape	Overberg District Municipality	Overstrand	19,020	4,814	24,083	2,468	41	2,464	-	2,505	52.0%
Western Cape	Central Karoo District Municipality	Prince Albert	2,614	824	3,056	928	167	928	-	1,095	132.9%
Western Cape	West Coast District Municipality	Saldanha Bay	18,923	4,120	23,081	4,604	4,604	4,500	-	5,129	124.5%
Western Cape	Cape Winelands District Municipality	Stellenbosch	35,124	5,909	34,954	8,923	1,609	7,890	-	9,499	160.8%
Western Cape	West Coast District Municipality	Swartland	18,758	3,171	21,153	3,559	916	3,618	-	4,534	143.0%

ANNEXURE H: FREE BASIC ENERGY

PROVINCE	DISTRICT	MUNICIPALITY	STATISTICS SOUTH AFRICA CENSUS 2001		MUNICIPAL SOURCE 2008		ESKOM (Eskom supplied areas)	MUNICIPALITY (Municipal supplied areas)	Alternative Source of Energy (Municipal Source)	Total Households served	Total Households served as a percentage
			Total Households	Total Indigent Households	Total Households	Indigent Households					
Western Cape	Overberg District Municipality	Swellendam	7,619	2,088	9,274	1,758	120	5,738	-	5,858	280,6%
Western Cape	Overberg District Municipality	Theewaterskloof	24,363	6,978	28,801	6,029	1,402	4,783	-	6,185	88,6%
Western Cape	Cape Winelands District Municipality	Witzenberg	20,459	5,475	23,720	3,189	813	1,584	--	2,397	43,9%
		Total	11,805,354	5,532,782	12,896,300	2,499,176	1,287,440	1,870,753	67,951	3,226,144	58,3%

Note: Indigent household is a household that qualifies to receive some or all basic services for free because they have no income or a low income. These households must have been identified by the municipality and appear on the indigent register, in line with the municipal indigent policy.

ANNEXURE I: ACCESS TO REFUSE REMOVAL

ANNEXURE I - HOUSEHOLD ACCESS TO REFUSE REMOVAL						
REFUSE REMOVAL DELIVERY STATUS, 2007						
COMMUNITY SURVEY 2007						
PROVINCE	MUNICIPALITY	Total Households	Household access to refuse removal service	Household access to refuse removal service as a percentage	Households below basic level of service/ backlogs	Households below basic level of service/ backlogs as a percentage
Eastern Cape	Amahlathi Local Municipality	36,390	4,429	12.2%	31,961	87.8%
Eastern Cape	Baviaans Local Municipality	3,739	2,926	78.3%	813	21.7%
Eastern Cape	Blue Crane Route Local Municipality	9,655	7,783	80.6%	1,872	19.4%
Eastern Cape	Buffalo City Local Municipality	208,387	147,487	70.8%	60,900	29.2%
Eastern Cape	Camdeboo Local Municipality	8,995	8,489	94.4%	506	5.6%
Eastern Cape	Umtata Local Municipality	47,802	1,923	4.0%	45,879	96.0%
Eastern Cape	Elundini Local Municipality	35,553	2,107	5.9%	33,446	94.1%
Eastern Cape	Emalaheni Local Municipality	31,196	2,684	8.6%	28,512	91.4%
Eastern Cape	Engcobo Local Municipality	35,187	1,796	5.1%	33,391	94.9%
Eastern Cape	Gariep Local Municipality	8,209	6,447	78.5%	1,762	21.5%
Eastern Cape	Great Kei Local Municipality	11,958	4,752	39.7%	7,206	60.3%
Eastern Cape	Ikwezi Local Municipality	2,567	2,212	86.2%	355	13.8%
Eastern Cape	Inkwanca Local Municipality	5,302	4,200	79.2%	1,102	20.8%
Eastern Cape	Intsika Yethu Local Municipality	43,501	661	1.5%	42,840	98.5%
Eastern Cape	Inxuba Yethemba Local Municipality	14,492	12,559	86.7%	1,933	13.3%
Eastern Cape	King Sabata Dalindyebo Local Municipality	93,382	23,332	25.0%	70,050	75.0%
Eastern Cape	Kouga Local Municipality	19,082	16,670	87.4%	2,412	12.6%
Eastern Cape	Kou-Kamma Local Municipality	10,375	6,082	58.6%	4,293	41.4%
Eastern Cape	Lukhanji Local Municipality	49,675	29,740	59.9%	19,935	40.1%
Eastern Cape	Makana Local Municipality	18,863	17,775	94.2%	1,088	5.8%
Eastern Cape	Maleiswi Local Municipality	11,443	9,264	81.0%	2,179	19.0%
Eastern Cape	Matatiele Local Municipality	54,208	5,472	10.1%	48,736	89.9%
Eastern Cape	Mbhashe Local Municipality	59,706	2,467	4.1%	57,239	95.9%
Eastern Cape	Mbizana Local Municipality	48,408	612	1.3%	47,796	98.7%
Eastern Cape	Mhlonito Local Municipality	49,861	1,511	3.0%	48,350	97.0%
Eastern Cape	Mnquma Local Municipality	75,412	6,838	9.1%	68,574	90.9%
Eastern Cape	Ndlambe Local Municipality	14,733	13,596	92.3%	1,137	7.7%
Eastern Cape	Ngqushwa Local Municipality	25,564	1,545	6.0%	24,019	94.0%
Eastern Cape	Nkonkobe Local Municipality	34,890	6,435	18.4%	28,455	81.6%
Eastern Cape	Nelson Mandela Bay Metropolitan Municipality	275,892	212,461	77.0%	63,431	23.0%
Eastern Cape	Ntabankulu Local Municipality	27,930	349	1.2%	27,581	98.8%
Eastern Cape	Nxuba Local Municipality	6,277	4,724	75.3%	1,553	24.7%
Eastern Cape	Nyandeni Local Municipality	56,851	677	1.2%	56,174	98.8%
Eastern Cape	Port St Johns Local Municipality	30,950	585	1.9%	30,365	98.1%
Eastern Cape	Qaukeni Local Municipality	48,701	1,235	2.5%	47,466	97.5%
Eastern Cape	Sakhisizwe Local Municipality	15,625	3,302	21.1%	12,323	78.9%
Eastern Cape	Sengu Local Municipality	35,104	3,759	10.7%	31,345	89.3%
Eastern Cape	Sunday's River Valley Local Municipality	9,873	7,569	76.7%	2,304	23.3%
Eastern Cape	Tsolwana Local Municipality	8,064	1,661	20.6%	6,403	79.4%

ANNEXURE I - HOUSEHOLD ACCESS TO REFUSE REMOVAL						
REFUSE REMOVAL DELIVERY STATUS, 2007						
COMMUNITY SURVEY 2007						
PROVINCE	MUNICIPALITY	Total Households	Household access to refuse removal service	Household access to refuse removal service as a percentage	Households below basic level of service/ backlogs	Households below basic level of service/ backlogs as a percentage
Free State	Dhlabeng Local Municipality	31,835	25,833	81.1%	6,002	18.9%
Free State	Kopanong Local Municipality	15,442	12,644	81.9%	2,798	18.1%
Free State	Leisemeng Local Municipality	11,590	7,415	64.0%	4,175	36.0%
Free State	MaFube Local Municipality	14,005	11,914	85.1%	2,091	14.9%
Free State	Maluti a Phofung Local Municipality	97,172	26,982	27.8%	70,190	72.2%
Free State	Mangaung Local Municipality	202,761	163,061	80.4%	39,700	19.6%
Free State	Mantsopa Local Municipality	15,985	12,831	80.3%	3,154	19.7%
Free State	Masilonyana Local Municipality	27,243	15,776	57.9%	11,467	42.1%
Free State	Matjhabeng Local Municipality	131,622	117,284	89.1%	14,338	10.9%
Free State	Metsemaholo Local Municipality	37,319	35,256	94.5%	2,063	5.5%
Free State	Mohokare Local Municipality	10,216	6,841	67.0%	3,375	33.0%
Free State	Moqhaka Local Municipality	64,895	58,602	90.3%	6,293	9.7%
Free State	Nala Local Municipality	23,423	19,519	83.3%	3,904	16.7%
Free State	Naledi Local Municipality	8,279	6,553	79.2%	1,726	20.8%
Free State	Ngwathe Local Municipality	32,870	27,730	84.4%	5,140	15.6%
Free State	Nkecoana Local Municipality	16,748	10,533	62.9%	6,215	37.1%
Free State	Phumelela Local Municipality	11,530	8,176	70.9%	3,354	29.1%
Free State	Setso Local Municipality	29,827	16,565	55.5%	13,262	44.5%
Free State	Tokologo Local Municipality	7,477	3,597	48.1%	3,880	51.9%
Free State	Tswelopele Local Municipality	12,622	10,137	80.3%	2,485	19.7%
Gauteng	City of Johannesburg Metropolitan Municipality	40,458	28,775	71.1%	11,683	28.9%
Gauteng	City of Tshwane Metropolitan Municipality	50,676	43,938	86.7%	6,738	13.3%
Gauteng	Ekurhuleni Metropolitan Municipality	94,287	75,662	80.2%	18,625	19.8%
Gauteng	Emfuleni Local Municipality	849,349	749,868	88.3%	99,481	11.7%
Gauteng	Kungwini Local Municipality	24,265	18,801	77.5%	5,464	22.5%
Gauteng	Lesedi Local Municipality	686,640	518,660	75.5%	167,980	24.5%
Gauteng	Midvaal Local Municipality	1,165,016	1,051,079	90.2%	113,937	9.8%
Gauteng	Mogale City Local Municipality	20,479	16,457	80.4%	4,022	19.6%
Gauteng	Nokeng tsa Taemane Local Municipality	196,481	167,389	85.2%	29,092	14.8%
Gauteng	Randfontein Local Municipality	14,897	6,327	42.6%	8,510	57.4%
Gauteng	Westonaria Local Municipality	31,665	14,378	45.4%	17,287	54.6%
KwaZulu-Natal	Abaqulusi Local Municipality	25,741	5,028	19.5%	20,713	80.5%
KwaZulu-Natal	Dannhauser Local Municipality	5,211	1,518	29.1%	3,693	70.9%
KwaZulu-Natal	eDumbe Local Municipality	18,058	2,149	11.9%	15,909	88.1%
KwaZulu-Natal	Emadlangeni Local Municipality	77,784	56,690	72.9%	21,094	27.1%
KwaZulu-Natal	Emnambithi-Ladysmith Local Municipality	12,680	1,175	9.3%	11,505	90.7%
KwaZulu-Natal	Endumeni Local Municipality	24,558	225	0.9%	24,333	99.1%
KwaZulu-Natal	eThekweni Metropolitan Municipality	43,544	2,211	5.1%	41,333	94.9%
KwaZulu-Natal	Ezingoleni Local Municipality	20,315	2,274	11.2%	18,041	88.8%
KwaZulu-Natal	Greater Kokstad Local Municipality	4,423	1,575	35.6%	2,848	64.4%

ANNEXURE I - HOUSEHOLD ACCESS TO REFUSE REMOVAL						
REFUSE REMOVAL DELIVERY STATUS, 2007						
COMMUNITY SURVEY 2007						
PROVINCE	MUNICIPALITY	Total Households	Household access to refuse removal service	Household access to refuse removal service as a percentage	Households below basic level of service/backlogs	Households below basic level of service/backlogs as a percentage
KwaZulu-Natal	Hibiscus Coast Local Municipality	10,953	45	0.4%	10,908	99.6%
KwaZulu-Natal	Hlabisa Local Municipality	6,656	1,000	15.0%	5,656	85.0%
KwaZulu-Natal	Imbabazane Local Municipality	28,508	1,581	5.5%	26,927	94.5%
KwaZulu-Natal	Impendle Local Municipality	7,802	3,996	51.2%	3,806	48.8%
KwaZulu-Natal	Indaka Local Municipality	50,260	25,752	51.2%	24,508	48.8%
KwaZulu-Natal	Ingwe Local Municipality	19,935	57	0.3%	19,878	99.7%
KwaZulu-Natal	Jozini Local Municipality	27,007	246	0.9%	26,761	99.1%
KwaZulu-Natal	Kwa Sami Local Municipality	22,290	993	4.5%	21,297	95.5%
KwaZulu-Natal	KwaDukuza Local Municipality	33,703	9,377	27.8%	24,326	72.2%
KwaZulu-Natal	Mandeni Local Municipality	22,387	1,522	6.8%	20,865	93.2%
KwaZulu-Natal	Maphumulo Local Municipality	26,407	96	0.4%	26,311	99.6%
KwaZulu-Natal	Mbonambi Local Municipality	11,340	2,925	25.8%	8,415	74.2%
KwaZulu-Natal	Mkhambathini Local Municipality	134,391	94,878	70.6%	39,513	29.4%
KwaZulu-Natal	Mpofana Local Municipality	21,588	13,151	60.9%	8,437	39.1%
KwaZulu-Natal	Msinga Local Municipality	32,168	2,496	7.8%	29,672	92.2%
KwaZulu-Natal	Mthonjaneni Local Municipality	33,966	4,259	12.5%	29,707	87.5%
KwaZulu-Natal	Mtubatuba Local Municipality	29,261	211	0.7%	29,050	99.3%
KwaZulu-Natal	Ndwedwe Local Municipality	44,481	23,692	53.3%	20,789	46.7%
KwaZulu-Natal	Newcastle Local Municipality	26,019	5,989	23.0%	20,030	77.0%
KwaZulu-Natal	Nkandla Local Municipality	10,671	2,552	23.9%	8,119	76.1%
KwaZulu-Natal	Nongoma Local Municipality	39,866	12,921	32.4%	26,945	67.6%
KwaZulu-Natal	Nquthu Local Municipality	13,756	10,806	78.6%	2,950	21.4%
KwaZulu-Natal	Ntambanana Local Municipality	81,005	34,765	42.9%	46,240	57.1%
KwaZulu-Natal	Okhahlamba Local Municipality	15,233	8,593	56.4%	6,640	43.6%
KwaZulu-Natal	Richmond Local Municipality	11,970	1,082	9.0%	10,888	91.0%
KwaZulu-Natal	The Big Five False Bay Local Municipality	38,530	6,328	16.4%	32,202	83.6%
KwaZulu-Natal	The Msimundzi Local Municipality	7,340	146	2.0%	7,194	98.0%
KwaZulu-Natal	Ubulhebezwe Local Municipality	14,320	9,396	65.6%	4,924	34.4%
KwaZulu-Natal	Ulundi Local Municipality	35,293	275	0.8%	35,018	99.2%
KwaZulu-Natal	Umdoni Local Municipality	12,744	253	2.0%	12,491	98.0%
KwaZulu-Natal	Umhlabuyalingana Local Municipality	39,835	8,181	20.5%	31,654	79.5%
KwaZulu-Natal	uMhlatuze Local Municipality	21,633	1,579	7.3%	20,054	92.7%
KwaZulu-Natal	uMlalazi Local Municipality	14,845	88	0.6%	14,757	99.4%
KwaZulu-Natal	uMngeni Local Municipality	22,110	2,191	9.9%	19,919	90.1%
KwaZulu-Natal	uMshwathi Local Municipality	50,647	17,181	33.9%	33,466	66.1%
KwaZulu-Natal	Umtshezi Local Municipality	21,081	1,836	8.7%	19,245	91.3%
KwaZulu-Natal	UMuziwabantu Local Municipality	40,580	59	0.1%	40,521	99.9%
KwaZulu-Natal	Umvoti Local Municipality	32,591	223	0.7%	32,368	99.3%
KwaZulu-Natal	Umnikholo Local Municipality	21,086	1,374	6.5%	19,712	93.5%
KwaZulu-Natal	Umkhumbi Local Municipality	16,384	7,779	47.5%	8,605	52.5%

ANNEXURE I - HOUSEHOLD ACCESS TO REFUSE REMOVAL						
REFUSE REMOVAL DELIVERY STATUS, 2007						
COMMUNITY SURVEY 2007						
PROVINCE	MUNICIPALITY	Total Households	Household access to refuse removal service	Household access to refuse removal service as a percentage	Households below basic level of service/backlogs	Households below basic level of service/backlogs as a percentage
KwaZulu-Natal	UPhongolo Local Municipality	15,147	1,844	12.2%	13,303	87.8%
KwaZulu-Natal	Vulamehlo Local Municipality	833,858	730,596	87.6%	103,262	12.4%
Limpopo	Aganang Local Municipality	33,826	249	0.7%	33,577	99.3%
Limpopo	Ba-Phalaborwa Local Municipality	33,792	13,816	40.9%	19,976	59.1%
Limpopo	Bela-Bela Local Municipality	14,291	10,883	76.2%	3,408	23.8%
Limpopo	Bloubaai Local Municipality	35,597	3,346	9.4%	32,251	90.6%
Limpopo	Elias Motsoaledi Local Municipality	46,840	3,609	7.7%	43,231	92.3%
Limpopo	Fetakgomo Local Municipality	21,851	1,328	6.1%	20,523	93.9%
Limpopo	Greater Giyani Local Municipality	57,537	7,413	12.9%	50,124	87.1%
Limpopo	Greater Letaba Local Municipality	59,539	5,389	9.1%	54,150	90.9%
Limpopo	Greater Marble Hall Local Municipality	28,216	3,632	12.9%	24,584	87.1%
Limpopo	Greater Tubatse Local Municipality	66,612	4,707	7.1%	61,905	92.9%
Limpopo	Greater Tzaneen Local Municipality	89,830	11,521	12.8%	78,309	87.2%
Limpopo	Lepelle-Nkumpi Local Municipality	58,482	7,389	12.6%	51,093	87.4%
Limpopo	Lephalale Local Municipality	23,744	6,126	25.8%	17,618	74.2%
Limpopo	Makhado Local Municipality	114,059	9,998	8.8%	104,061	91.2%
Limpopo	Makhuduthamaga Local Municipality	53,665	720	1.3%	52,935	98.7%
Limpopo	Maruleng Local Municipality	24,589	1,959	8.0%	22,630	92.0%
Limpopo	Modimolle Local Municipality	15,827	8,743	55.2%	7,084	44.8%
Limpopo	Mogalakwena Local Municipality	75,314	16,977	22.5%	58,337	77.5%
Limpopo	Molemole Local Municipality	27,295	3,860	14.1%	23,435	85.9%
Limpopo	Mookgopong Local Municipality	7,672	4,499	58.6%	3,173	41.4%
Limpopo	Musina Local Municipality	14,202	9,406	66.2%	4,796	33.8%
Limpopo	Mutale Local Municipality	21,073	998	4.7%	20,075	95.3%
Limpopo	Polokwane Local Municipality	130,360	47,341	36.3%	83,019	63.7%
Limpopo	Thabazimbi Local Municipality	23,872	11,393	47.7%	12,479	52.3%
Limpopo	Thulamela Local Municipality	137,854	19,303	14.0%	118,551	86.0%
Mpumalanga	Albert Luthuli Local Municipality	46,034	6,108	13.3%	39,926	86.7%
Mpumalanga	Bushbuckridge Local Municipality	124,595	5,172	4.2%	119,423	95.8%
Mpumalanga	Dei Mas Local Municipality	15,129	11,476	75.9%	3,653	24.1%
Mpumalanga	Dipaleseng Local Municipality	12,325	9,536	77.4%	2,789	22.6%
Mpumalanga	Dr JS Moroka Local Municipality	56,876	2,646	4.7%	54,230	95.3%
Mpumalanga	Emakhazeni Local Municipality	12,128	8,613	71.0%	3,515	29.0%
Mpumalanga	Emalaheni Local Municipality	105,593	60,060	56.9%	45,533	43.1%
Mpumalanga	Govan Mbeki Local Municipality	79,192	65,666	82.9%	13,526	17.1%
Mpumalanga	Lekwa Local Municipality	26,685	19,894	74.6%	6,791	25.4%
Mpumalanga	Mbombela Local Municipality	137,352	38,142	27.8%	99,210	72.2%
Mpumalanga	Mkhondo Local Municipality	29,926	12,572	42.0%	17,354	58.0%
Mpumalanga	Msukaligwa Local Municipality	31,751	21,711	68.4%	10,040	31.6%
Mpumalanga	Nkomazi Local Municipality	78,254	22,044	28.2%	56,210	71.8%

ANNEXURE I - HOUSEHOLD ACCESS TO REFUSE REMOVAL						
REFUSE REMOVAL DELIVERY STATUS, 2007						
COMMUNITY SURVEY 2007						
PROVINCE	MUNICIPALITY	Total Households	Household access to refuse removal service	Household access to refuse removal service as a percentage	Households below basic level of service/backlogs	Households below basic level of service/backlogs as a percentage
Mpumalanga	Seme Local Municipality	21,606	12,301	56.9%	9,305	43.1%
Mpumalanga	Steve Tshwete Local Municipality	50,451	39,198	77.7%	11,253	22.3%
Mpumalanga	Thaba Chweu Local Municipality	28,256	16,473	58.3%	11,783	41.7%
Mpumalanga	Thembisile Local Municipality	65,394	6,689	10.2%	58,705	89.8%
Mpumalanga	Umjindi Local Municipality	18,767	14,229	75.8%	4,538	24.2%
North West	City of Mafiosana	115,970	102,443	88.3%	13,527	11.7%
North West	Ditsobotla Local Municipality	38,607	21,111	54.7%	17,496	45.3%
North West	Greater Taung Local Municipality	42,953	2,707	6.3%	40,246	93.7%
North West	Kagisano Local Municipality	19,888	191	1.0%	19,697	99.0%
North West	Kgetlengrivier Local Municipality	10,535	4,999	47.5%	5,536	52.5%
North West	Lekwa-Teemane Local Municipality	9,953	8,548	85.9%	1,405	14.1%
North West	Local Municipality of Madibeng	96,361	29,374	30.5%	66,987	69.5%
North West	Mafikeng Local Municipality	68,698	13,455	19.6%	55,243	80.4%
North West	Mamusa Local Municipality	10,430	6,068	58.2%	4,362	41.8%
North West	Maquassi Hills Local Municipality	20,330	15,284	75.2%	5,046	24.8%
North West	Marafong City Local Municipality	88,156	62,247	70.6%	25,909	29.4%
North West	Molopo Local Municipality	3,174	109	3.4%	3,065	96.6%
North West	Moretele Local Municipality	43,209	35,934	83.2%	7,275	16.8%
North West	Moses Kotane Local Municipality	60,557	54,790	90.5%	5,767	9.5%
North West	Naledi Local Municipality	13,677	10,922	79.9%	2,755	20.1%
North West	Potchefstroom Local Municipality	35,524	28,027	78.9%	7,497	21.1%
North West	Ramotshere Molloa Local Municipality	30,302	5,536	18.3%	24,766	81.7%
North West	Ratlou Local Municipality	23,591	337	1.4%	23,254	98.6%
North West	Rustenburg Local Municipality	146,543	68,019	46.4%	78,524	53.6%
North West	Tswaing Local Municipality	22,201	4,596	20.7%	17,605	79.3%
North West	Ventersdorp Local Municipality	10,467	4,145	39.6%	6,322	60.4%
Northern Cape	//Kheis Local Municipality	52,119	47,848	91.8%	4,271	8.2%
Northern Cape	//Khara Hais Local Municipality	5,254	4,810	91.5%	444	8.5%
Northern Cape	Dikgatlong Local Municipality	15,478	71	0.5%	15,407	99.5%
Northern Cape	Ermanjeni Local Municipality	3,596	2,396	66.6%	1,200	33.4%
Northern Cape	Gamagara Local Municipality	3,881	3,117	80.3%	764	19.7%
Northern Cape	Ga-Segonyana Local Municipality	15,656	14,489	92.5%	1,167	7.5%
Northern Cape	Hantam Local Municipality	4,276	3,302	77.2%	974	22.8%
Northern Cape	Kai //Garib Local Municipality	7,094	5,507	77.6%	1,587	22.4%
Northern Cape	Kamiesberg Local Municipality	3,786	3,092	81.7%	694	18.3%
Northern Cape	Kareeberg Local Municipality	5,069	4,165	82.2%	904	17.8%
Northern Cape	Karoo Hoogland Local Municipality	5,643	4,610	81.7%	1,033	18.3%
Northern Cape	Kgatelopele Local Municipality	5,668	4,069	71.8%	1,599	28.2%
Northern Cape	Khai-Ma Local Municipality	9,489	7,540	79.5%	1,949	20.5%
Northern Cape	Magareng Local Municipality	17,105	4,254	24.9%	12,851	75.1%

ANNEXURE I - HOUSEHOLD ACCESS TO REFUSE REMOVAL						
REFUSE REMOVAL DELIVERY STATUS, 2007						
COMMUNITY SURVEY 2007						
PROVINCE	MUNICIPALITY	Total Households	Household access to refuse removal service	Household access to refuse removal service as a percentage	Households below basic level of service/backlogs	Households below basic level of service/backlogs as a percentage
Northern Cape	Mier Local Municipality	4,487	2,871	64.0%	1,616	36.0%
Northern Cape	Moshaweng Local Municipality	3,953	3,257	82.4%	696	17.6%
Northern Cape	Nama Khoi Local Municipality	2,983	2,074	69.5%	909	30.5%
Northern Cape	Phokwane Local Municipality	7,639	7,248	94.9%	391	5.1%
Northern Cape	Renosterberg Local Municipality	8,852	7,148	80.8%	1,704	19.2%
Northern Cape	Richtersveld Local Municipality	5,821	5,106	87.7%	715	12.3%
Northern Cape	Siyancuma Local Municipality	20,939	19,154	91.5%	1,785	8.5%
Northern Cape	Siyathemba Local Municipality	17,389	7,773	44.7%	9,616	55.3%
Northern Cape	Sol Plaatjie Local Municipality	13,769	8,093	58.8%	5,676	41.2%
Northern Cape	Thembellihle Local Municipality	1,706	986	57.8%	720	42.2%
Northern Cape	Tsantsabane Local Municipality	10,012	6,042	60.3%	3,970	39.7%
Northern Cape	Ubuntulo Local Municipality	2,728	2,196	80.5%	532	19.5%
Northern Cape	Umsobomvu Local Municipality	2,719	2,282	83.9%	437	16.1%
Western Cape	Beaufort West Local Municipality	9,149	8,476	92.6%	673	7.4%
Western Cape	Bergvliet Local Municipality	12,196	10,574	86.7%	1,622	13.3%
Western Cape	Bitou Local Municipality	12,645	11,984	94.8%	661	5.2%
Western Cape	Breede River/Winalands Local Municipality	21,856	14,703	67.3%	7,153	32.7%
Western Cape	Breede Valley Local Municipality	36,496	27,706	75.9%	8,790	24.1%
Western Cape	Cape Agulhas Local Municipality	7,616	6,776	89.0%	840	11.0%
Western Cape	Cederberg Local Municipality	9,212	5,875	61.6%	3,537	38.4%
Western Cape	City of Cape Town Metropolitan Municipality	902,277	849,943	94.2%	52,334	5.8%
Western Cape	Drakenstein Local Municipality	51,615	36,891	71.5%	14,724	28.5%
Western Cape	George Local Municipality	42,792	39,931	93.3%	2,861	6.7%
Western Cape	Hessequa Local Municipality	12,481	10,180	81.6%	2,301	18.4%
Western Cape	Kannaland Local Municipality	6,344	4,569	72.0%	1,775	28.0%
Western Cape	Knysna Local Municipality	17,416	16,346	93.9%	1,070	6.1%
Western Cape	Laingsburg Local Municipality	1,965	1,502	76.4%	463	23.6%
Western Cape	Matzikama Local Municipality	12,879	9,484	73.6%	3,395	26.4%
Western Cape	Mossel Bay Local Municipality	28,347	26,765	94.4%	1,582	5.6%
Western Cape	Oudshoorn Local Municipality	17,913	15,670	87.5%	2,243	12.5%
Western Cape	Overstrand Local Municipality	21,952	21,496	97.9%	456	2.1%
Western Cape	Prince Albert Local Municipality	2,748	2,217	80.7%	531	19.3%
Western Cape	Saldanha Bay Local Municipality	20,785	19,937	95.9%	848	4.1%
Western Cape	Stellenbosch Local Municipality	36,411	31,917	87.7%	4,494	12.3%
Western Cape	Swartland Local Municipality	19,939	17,322	86.9%	2,617	13.1%
Western Cape	Swellendam Local Municipality	6,956	5,793	83.3%	1,163	16.7%
Western Cape	Theewaterskloof Local Municipality	23,464	20,475	87.3%	2,989	12.7%
Western Cape	Witzenberg Local Municipality	24,410	12,244	50.2%	12,166	49.8%
	Total	12,477,121	7,478,334	59.9%	4,998,787	40.1%

ANNEXURE J: DISTRICT AND MUNICIPALITY NAME REFERENCE

ANNEXURE J - DISTRICT AND MUNICIPALITY NAME REFERENCE		
NAME OF MUNICIPALITY AND DISTRICT REFERENCE		
PROVINCE	NAME OF MUNICIPALITY	NAME OF DISTRICT
Eastern Cape	Amahlathi Local Municipality	Amatole District municipality
Eastern Cape	Baviaans Local Municipality	Cacadu District municipality
Eastern Cape	Blue Crane Route Local Municipality	Cacadu District municipality
Eastern Cape	Buffalo City Local Municipality	Amatole District municipality
Eastern Cape	Camdeboo Local Municipality	Cacadu District municipality
Eastern Cape	Elundini Local Municipality	Ukhahlamba District municipality
Eastern Cape	Emalaheni Local Municipality	Chris Hani District municipality
Eastern Cape	Engcobo Local Municipality	Chris Hani District municipality
Eastern Cape	Gariep Local Municipality	Ukhahlamba District municipality
Eastern Cape	Great Kei Local Municipality	Amatole District municipality
Eastern Cape	Ikwezi Local Municipality	Cacadu District municipality
Eastern Cape	Inkwanca Local Municipality	Chris Hani District municipality
Eastern Cape	Intsika Yethu Local Municipality	Chris Hani District municipality
Eastern Cape	Inxuba Yethemba Local Municipality	Chris Hani District municipality
Eastern Cape	King Sabata Dalindyebo Local Municipality	O.R. Tambo District municipality
Eastern Cape	Kouga Local Municipality	Cacadu District municipality
Eastern Cape	Kou-Kamma Local Municipality	Cacadu District municipality
Eastern Cape	Lukanji Local Municipality	Chris Hani District municipality
Eastern Cape	Makana Local Municipality	Cacadu District municipality
Eastern Cape	Maletswai Local Municipality	Ukhahlamba District municipality
Eastern Cape	Matatiele Local Municipality	Alfred Nzo District municipality
Eastern Cape	Mbhashe Local Municipality	Amatole District municipality
Eastern Cape	Mbizana Local Municipality	O.R. Tambo District municipality
Eastern Cape	Mhlonfelo Local Municipality	O.R. Tambo District municipality
Eastern Cape	Mngquma Local Municipality	Amatole District municipality
Eastern Cape	Ndlambe Local Municipality	Cacadu District municipality
Eastern Cape	Nelson Mandela Bay Metropolitan Municipality	Nelson Mandela Metropolitan Municipality
Eastern Cape	Nggushwa Local Municipality	Amatole District municipality
Eastern Cape	Nkonkobe Local Municipality	Amatole District municipality
Eastern Cape	Ntabankulu Local Municipality	O.R. Tambo District municipality
Eastern Cape	Nxuba Local Municipality	Amatole District municipality
Eastern Cape	Nyandeni Local Municipality	O.R. Tambo District municipality
Eastern Cape	Port St Johns Local Municipality	O.R. Tambo District municipality
Eastern Cape	Qaukeni Local Municipality	O.R. Tambo District municipality
Eastern Cape	Sakhisizwe Local Municipality	Chris Hani District municipality
Eastern Cape	Senqu Local Municipality	Ukhahlamba District municipality
Eastern Cape	Sunday's River Valley Local Municipality	Cacadu District municipality
Eastern Cape	Tsolwana Local Municipality	Chris Hani District municipality
Eastern Cape	Umtzimvubu Local Municipality	Alfred Nzo District municipality
Free State	Dihlabeng Local Municipality	Thabo Mofutsanyane District municipality

ANNEXURE J - DISTRICT AND MUNICIPALITY NAME REFERENCE

NAME OF MUNICIPALITY AND DISTRICT REFERENCE		
PROVINCE	NAME OF MUNICIPALITY	NAME OF DISTRICT
Free State	Kopanong Local Municipality	Xhariep District municipality
Free State	Letsemeng Local Municipality	Xhariep District municipality
Free State	Mafube Local Municipality	Northern Free State District municipality
Free State	Maluti a Phofung Local Municipality	Thabo Mofutsanyane District municipality
Free State	Mangaung Local Municipality	Motho District municipality
Free State	Manisopa Local Municipality	Motho District municipality
Free State	Masilonyana Local Municipality	Lejweleputswa District municipality
Free State	Matjhabeng Local Municipality	Lejweleputswa District municipality
Free State	Metsimaholo Local Municipality	Northern Free State District municipality
Free State	Mohokare Local Municipality	Xhariep District municipality
Free State	Moqhaka Local Municipality	Northern Free State District municipality
Free State	Nala Local Municipality	Lejweleputswa District municipality
Free State	Naledi Local Municipality	Motho District municipality
Free State	Ngwathe Local Municipality	Northern Free State District municipality
Free State	Nketoana Local Municipality	Thabo Mofutsanyane District municipality
Free State	Phumelela Local Municipality	Thabo Mofutsanyane District municipality
Free State	Setso Local Municipality	Thabo Mofutsanyane District municipality
Free State	Tokologo Local Municipality	Lejweleputswa District municipality
Free State	Tswelopele Local Municipality	Lejweleputswa District municipality
Gauteng	City of Johannesburg Metropolitan Municipality	City of Johannesburg Metropolitan Municipality
Gauteng	City of Tshwane Metropolitan Municipality	City of Tshwane Metropolitan Municipality
Gauteng	Ekurhuleni Metropolitan Municipality	Ekurhuleni Metropolitan Municipality
Gauteng	Emfuleni Local Municipality	Sedibeng District municipality
Gauteng	Kungwini Local Municipality	Metsweding District Municipality
Gauteng	Lesedi Local Municipality	Sedibeng District municipality
Gauteng	Midvaal Local Municipality	Sedibeng District municipality
Gauteng	Mogale City Local Municipality	West Rand District Municipality
Gauteng	Nokeng Isa Taemane Local Municipality	Metsweding District Municipality
Gauteng	Randfontein Local Municipality	West Rand District Municipality
Gauteng	Westonaria Local Municipality	West Rand District Municipality
KwaZulu-Natal	Abaqulusi Local Municipality	Zululand District Municipality
KwaZulu-Natal	Dannhauser Local Municipality	Amajuba District municipality
KwaZulu-Natal	eDumbe Local Municipality	Zululand District municipality
KwaZulu-Natal	Emadlangeni Local Municipality	Amajuba District municipality
KwaZulu-Natal	Emnambithi-Ladysmith Local Municipality	Uthukela District municipality
KwaZulu-Natal	Endumeni Local Municipality	Umzinyathi District municipality
KwaZulu-Natal	eThekweni Metropolitan Municipality	eThekweni Metropolitan Municipality
KwaZulu-Natal	Ezingoleni Local Municipality	Ugu District municipality
KwaZulu-Natal	Greater Kokstad Local Municipality	Sisonke District municipality
KwaZulu-Natal	Hibiscus Coast Local Municipality	Ugu District municipality
KwaZulu-Natal	Hlabisa Local Municipality	Umkhanyakude District municipality

ANNEXURE J - DISTRICT AND MUNICIPALITY NAME REFERENCE

NAME OF MUNICIPALITY AND DISTRICT REFERENCE		
PROVINCE	NAME OF MUNICIPALITY	NAME OF DISTRICT
KwaZulu-Natal	Imbabazane Local Municipality	Uthukela District municipality
KwaZulu-Natal	Impendle Local Municipality	UMgungundlovu District municipality
KwaZulu-Natal	Indaka Local Municipality	Uthukela District municipality
KwaZulu-Natal	Ingwe Local Municipality	Sisonke District municipality
KwaZulu-Natal	Jozini Local Municipality	Umkhanyakude District municipality
KwaZulu-Natal	Kwa Sani Local Municipality	Sisonke District municipality
KwaZulu-Natal	KwaDukuza Local Municipality	iLembe District municipality
KwaZulu-Natal	Mandeni Local Municipality	iLembe District municipality
KwaZulu-Natal	Maphumulo Local Municipality	iLembe District municipality
KwaZulu-Natal	Mbonambi Local Municipality	Uthungulu District municipality
KwaZulu-Natal	Mkhambathini Local Municipality	UMgungundlovu District municipality
KwaZulu-Natal	Mpofana Local Municipality	UMgungundlovu District municipality
KwaZulu-Natal	Msinga Local Municipality	Umqinyathi District municipality
KwaZulu-Natal	Msunduzi Local Municipality	UMgungundlovu District municipality
KwaZulu-Natal	Mthonjaneni Local Municipality	Uthungulu District municipality
KwaZulu-Natal	Mtubatuba Local Municipality	Umkhanyakude District municipality
KwaZulu-Natal	Ndwedwe Local Municipality	iLembe District municipality
KwaZulu-Natal	Newcastle Local Municipality	Amajuba District municipality
KwaZulu-Natal	Nkandla Local Municipality	Uthungulu District municipality
KwaZulu-Natal	Nongoma Local Municipality	Zululand District municipality
KwaZulu-Natal	Nquthu Local Municipality	Umqinyathi District municipality
KwaZulu-Natal	Ntambanana Local Municipality	Uthungulu District municipality
KwaZulu-Natal	Okhahlamba Local Municipality	Uthukela District municipality
KwaZulu-Natal	Richmond Local Municipality	UMgungundlovu District municipality
KwaZulu-Natal	The Big Five False Bay Local Municipality	Umkhanyakude District municipality
KwaZulu-Natal	Ubuhlebezwe Local Municipality	Sisonke District municipality
KwaZulu-Natal	Ulundi Local Municipality	Zululand District municipality
KwaZulu-Natal	Umdoni Local Municipality	Ugu District municipality
KwaZulu-Natal	Umhlabuyalingana Local Municipality	Umkhanyakude District municipality
KwaZulu-Natal	uMhlatuze Local Municipality	Uthungulu District municipality
KwaZulu-Natal	uMlalazi Local Municipality	Uthungulu District municipality
KwaZulu-Natal	uMngeni Local Municipality	UMgungundlovu District municipality
KwaZulu-Natal	uMshwathi Local Municipality	UMgungundlovu District municipality
KwaZulu-Natal	Umtshezi Local Municipality	Uthukela District municipality
KwaZulu-Natal	UMuziwabantu Local Municipality	Ugu District municipality
KwaZulu-Natal	Umvoti Local Municipality	Umqinyathi District municipality
KwaZulu-Natal	Umqimkhulu Local Municipality	Sisonke District municipality
KwaZulu-Natal	Umqumbe Local Municipality	Ugu District municipality
KwaZulu-Natal	UPhongolo Local Municipality	Zululand District municipality
KwaZulu-Natal	Vulamehlo Local Municipality	Ugu District municipality
Limpopo	Aganang Local Municipality	Capricorn District municipality

ANNEXURE J - DISTRICT AND MUNICIPALITY NAME REFERENCE

NAME OF MUNICIPALITY AND DISTRICT REFERENCE		
PROVINCE	NAME OF MUNICIPALITY	NAME OF DISTRICT
Limpopo	Ba-Phalaborwa Local Municipality	Mopani District municipality
Limpopo	Bela-Bela Local Municipality	Waterberg District municipality
Limpopo	Bloubaai Local Municipality	Capricorn District municipality
Limpopo	Elias Motsoaledi Local Municipality	Greater Sekhukhune District Municipality
Limpopo	Fetakgomo Local Municipality	Greater Sekhukhune District Municipality
Limpopo	Greater Giyani Local Municipality	Mopani District municipality
Limpopo	Greater Letaba Local Municipality	Mopani District municipality
Limpopo	Greater Marble Hall Local Municipality	Greater Sekhukhune District Municipality
Limpopo	Greater Tubatse Local Municipality	Greater Sekhukhune District Municipality
Limpopo	Greater Tzaneen Local Municipality	Mopani District municipality
Limpopo	Lepele-Nkumpi Local Municipality	Capricorn District municipality
Limpopo	Lephalale Local Municipality	Waterberg District municipality
Limpopo	Makhado Local Municipality	Vhembe District municipality
Limpopo	Makhuduthamaga Local Municipality	Greater Sekhukhune District Municipality
Limpopo	Maruleng Local Municipality	Mopani District municipality
Limpopo	Modimolle Local Municipality	Waterberg District municipality
Limpopo	Mogalakwena Local Municipality	Waterberg District municipality
Limpopo	Molemole Local Municipality	Capricorn District municipality
Limpopo	Mookgopong Local Municipality	Waterberg District municipality
Limpopo	Musina Local Municipality	Vhembe District municipality
Limpopo	Mutale Local Municipality	Vhembe District municipality
Limpopo	Polokwane Local Municipality	Capricorn District municipality
Limpopo	Thabazimbi Local Municipality	Waterberg District municipality
Limpopo	Thulamela Local Municipality	Vhembe District municipality
Mpumalanga	Albert Luthuli Local Municipality	Gert Sibande District municipality
Mpumalanga	Bushbuckridge Local Municipality	Ehlanzeni District municipality
Mpumalanga	Delmas Local Municipality	Nkangala District municipality
Mpumalanga	Dipaleseng Local Municipality	Gert Sibande District municipality
Mpumalanga	Dr. JS Moroka Local Municipality	Nkangala District municipality
Mpumalanga	Emakhazeni Local Municipality	Nkangala District municipality
Mpumalanga	Emalahleni Local Municipality	Nkangala District municipality
Mpumalanga	Govan Mbeki Local Municipality	Gert Sibande District municipality
Mpumalanga	Lekwa Local Municipality	Gert Sibande District municipality
Mpumalanga	Mbombela Local Municipality	Ehlanzeni District municipality
Mpumalanga	Mkhondo Local Municipality	Gert Sibande District municipality
Mpumalanga	Msukaligwa Local Municipality	Gert Sibande District municipality
Mpumalanga	Nkomazi Local Municipality	Ehlanzeni District municipality
Mpumalanga	Seme Local Municipality	Gert Sibande District municipality
Mpumalanga	Steve Tshwete Local Municipality	Nkangala District municipality
Mpumalanga	Thaba Chweu Local Municipality	Ehlanzeni District municipality
Mpumalanga	Thembisile Local Municipality	Nkangala District municipality

ANNEXURE J - DISTRICT AND MUNICIPALITY NAME REFERENCE

NAME OF MUNICIPALITY AND DISTRICT REFERENCE		
PROVINCE	NAME OF MUNICIPALITY	NAME OF DISTRICT
Mpumalanga	Umjindi Local Municipality	Ehlanzeni District municipality
North West	City of Matlosana	Southern District municipality
North West	Ditsobotla Local Municipality	Central District municipality
North West	Greater Taung Local Municipality	Bophirima District municipality
North West	Kagisano Local Municipality	Bophirima District municipality
North West	Kgetlengrivier Local Municipality	Bojanala District municipality
North West	Lekwa-Teemane Local Municipality	Bophirima District municipality
North West	Local Municipality of Madibeng	Bojanala District municipality
North West	Mafikeng Local Municipality	Central District municipality
North West	Mamusa Local Municipality	Bophirima District municipality
North West	Maquassi Hills Local Municipality	Southern District municipality
North West	Merafong City Local Municipality	Southern District municipality
North West	Molopo Local Municipality	Bophirima District municipality
North West	Moretele Local Municipality	Bojanala District municipality
North West	Moses Kotane Local Municipality	Bojanala District municipality
North West	Naledi Local Municipality	Bophirima District municipality
North West	Potchefstroom Local Municipality	Southern District municipality
North West	Ramotshere Moiloa Local Municipality	Central District municipality
North West	Ratlou Local Municipality	Central District municipality
North West	Rustenburg Local Municipality	Bojanala District municipality
North West	Tswaing Local Municipality	Central District municipality
North West	Ventersdorp Local Municipality	Southern District municipality
Northern Cape	!Kheis Local Municipality	Siyanda District municipality
Northern Cape	!Khara Hais Local Municipality	Siyanda District municipality
Northern Cape	Dikgatlong Local Municipality	Frances Baard District municipality
Northern Cape	Emthanjeni Local Municipality	Pixley ka Seme District municipality
Northern Cape	Gamagara Local Municipality	Kgalagadi District Municipality
Northern Cape	Ga-Segonyana Local Municipality	Kgalagadi District Municipality
Northern Cape	Hantam Local Municipality	Namakwa District municipality
Northern Cape	Kai !Garib Local Municipality	Siyanda District municipality
Northern Cape	Kamiesberg Local Municipality	Namakwa District municipality
Northern Cape	Kareeberg Local Municipality	Pixley ka Seme District municipality
Northern Cape	Karoo Hoogland Local Municipality	Namakwa District municipality
Northern Cape	Kgatelopele Local Municipality	Siyanda District municipality
Northern Cape	Khai-Ma Local Municipality	Namakwa District municipality
Northern Cape	Magareng Local Municipality	Frances Baard District municipality
Northern Cape	Mier Local Municipality	Siyanda District municipality
Northern Cape	Moshaweng Local Municipality	Kgalagadi District Municipality
Northern Cape	Nama Khoi Local Municipality	Namakwa District municipality
Northern Cape	Phokwane Local Municipality	Frances Baard District municipality
Northern Cape	Renosterberg Local Municipality	Pixley ka Seme District municipality

ANNEXURE J - DISTRICT AND MUNICIPALITY NAME REFERENCE

NAME OF MUNICIPALITY AND DISTRICT REFERENCE		
PROVINCE	NAME OF MUNICIPALITY	NAME OF DISTRICT
Northern Cape	Richtersveld Local Municipality	Namakwa District municipality
Northern Cape	Siyancuma Local Municipality	Pixley ka Seme District municipality
Northern Cape	Siyathemba Local Municipality	Pixley ka Seme District municipality
Northern Cape	Sol Plaatjie Local Municipality	Frances Baard District municipality
Northern Cape	Thembellihle Local Municipality	Pixley ka Seme District municipality
Northern Cape	Tsantsabane Local Municipality	Siyanda District municipality
Northern Cape	Ubuntu Local Municipality	Pixley ka Seme District municipality
Northern Cape	Umsobomvu Local Municipality	Pixley ka Seme District municipality
Western Cape	Beaufort West Local Municipality	Central Karoo District municipality
Western Cape	Bergvriem Local Municipality	West Coast District municipality
Western Cape	Bitou Local Municipality	Eden District municipality
Western Cape	Breede River/Winlands Local Municipality	Cape Winelands District Municipality
Western Cape	Breede Valley Local Municipality	Cape Winelands District Municipality
Western Cape	Cape Agulhas Local Municipality	Overberg District municipality
Western Cape	Cederberg Local Municipality	West Coast District municipality
Western Cape	City of Cape Town Metropolitan Municipality	City of Cape Town Metropolitan Municipality
Western Cape	Drakenstein Local Municipality	Cape Winelands District Municipality
Western Cape	George Local Municipality	Eden District municipality
Western Cape	Hessequa Local Municipality	Eden District municipality
Western Cape	Kannaland Local Municipality	Eden District municipality
Western Cape	Knysna Local Municipality	Eden District municipality
Western Cape	Laingsburg Local Municipality	Central Karoo District municipality
Western Cape	Matzikama Local Municipality	West Coast District municipality
Western Cape	Mossel Bay Local Municipality	Eden District municipality
Western Cape	Oudtshoorn Local Municipality	Eden District municipality
Western Cape	Overstrand Local Municipality	Overberg District municipality
Western Cape	Prince Albert Local Municipality	Central Karoo District municipality
Western Cape	Saldanha Bay Local Municipality	West Coast District municipality
Western Cape	Stellenbosch Local Municipality	Cape Winelands District Municipality
Western Cape	Swartland Local Municipality	West Coast District municipality
Western Cape	Swellendam Local Municipality	Overberg District municipality
Western Cape	Theewaterskloof Local Municipality	Overberg District municipality
Western Cape	Witzenberg Local Municipality	Cape Winelands District Municipality

ANNEXURE K: RSA MUNICIPALITIES AND DISTRICT MANAGEMENT
AREAS

ANNEXURE L: SPATIAL DISTRIBUTION OF WATER BACKLOGS
(CS 2007)

Household Water Backlogs Per Municipality Community Survey 2007

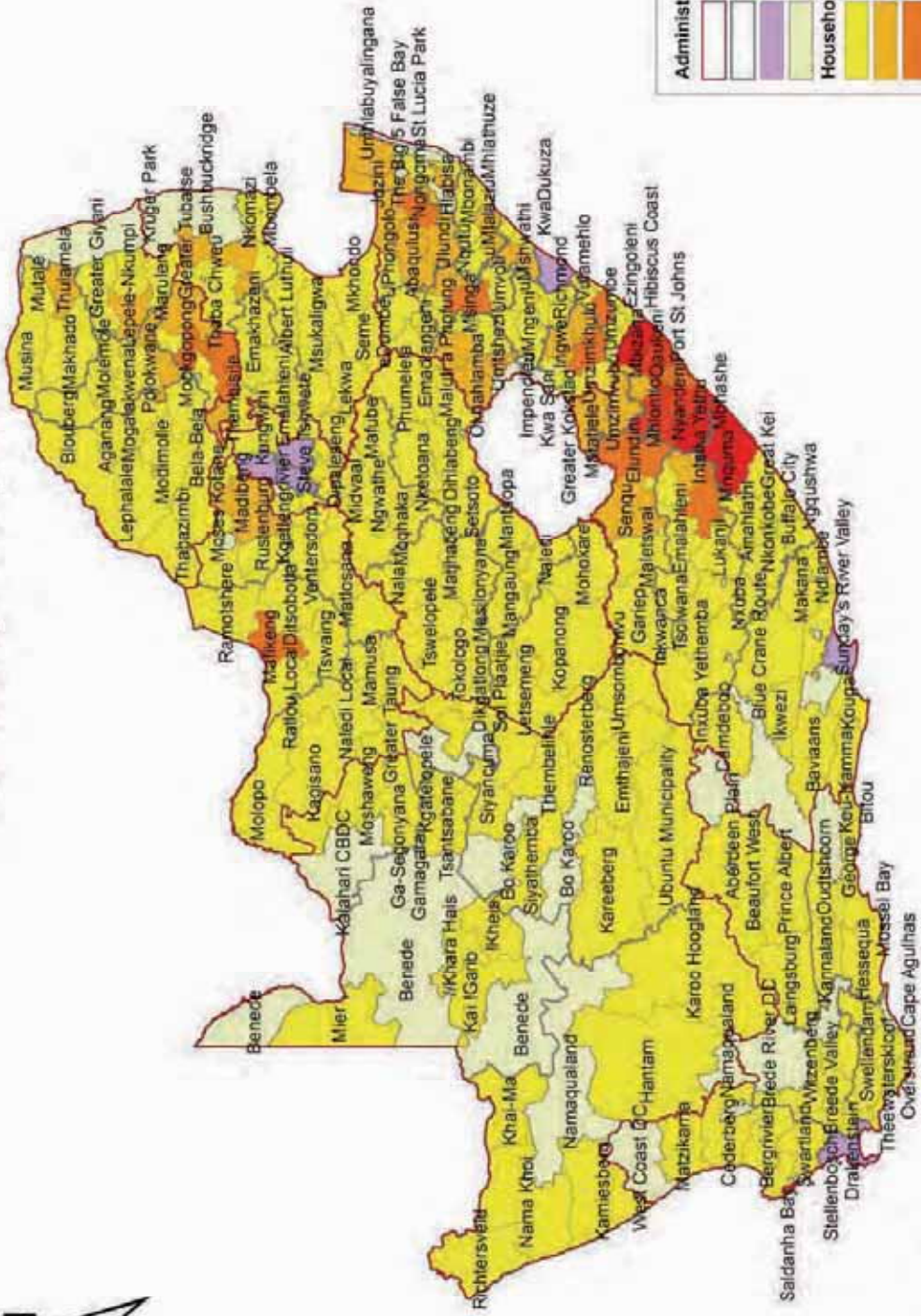

Administrative Boundaries

- Provinces
- District Municipalities
- Metropolitan Municipalities
- District Management Areas

Households

- 30 - 10000
- 10001 - 20000
- 20001 - 30000
- 30001 - 40000
- 40001 - 50000

ANNEXURE M: SPATIAL DISTRIBUTION OF WATER BACKLOGS
(DWEA 2008)

Household Water Backlogs DWEA 2008

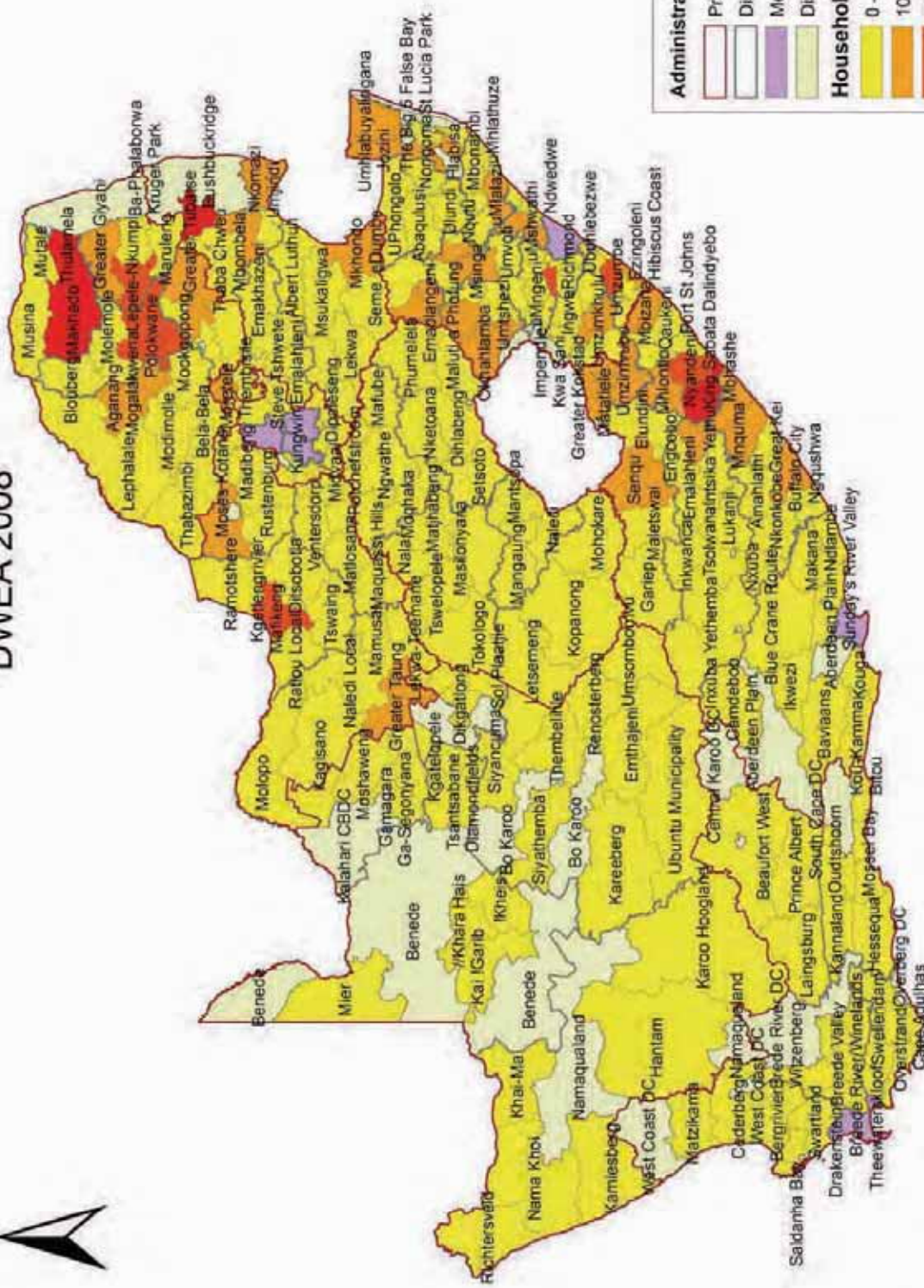

ANNEXURE N: SPATIAL DISTRIBUTION OF WATER BACKLOGS
(MUNICIPAL SOURCE 2008)

Household Water Backlogs Municipal Source 2008

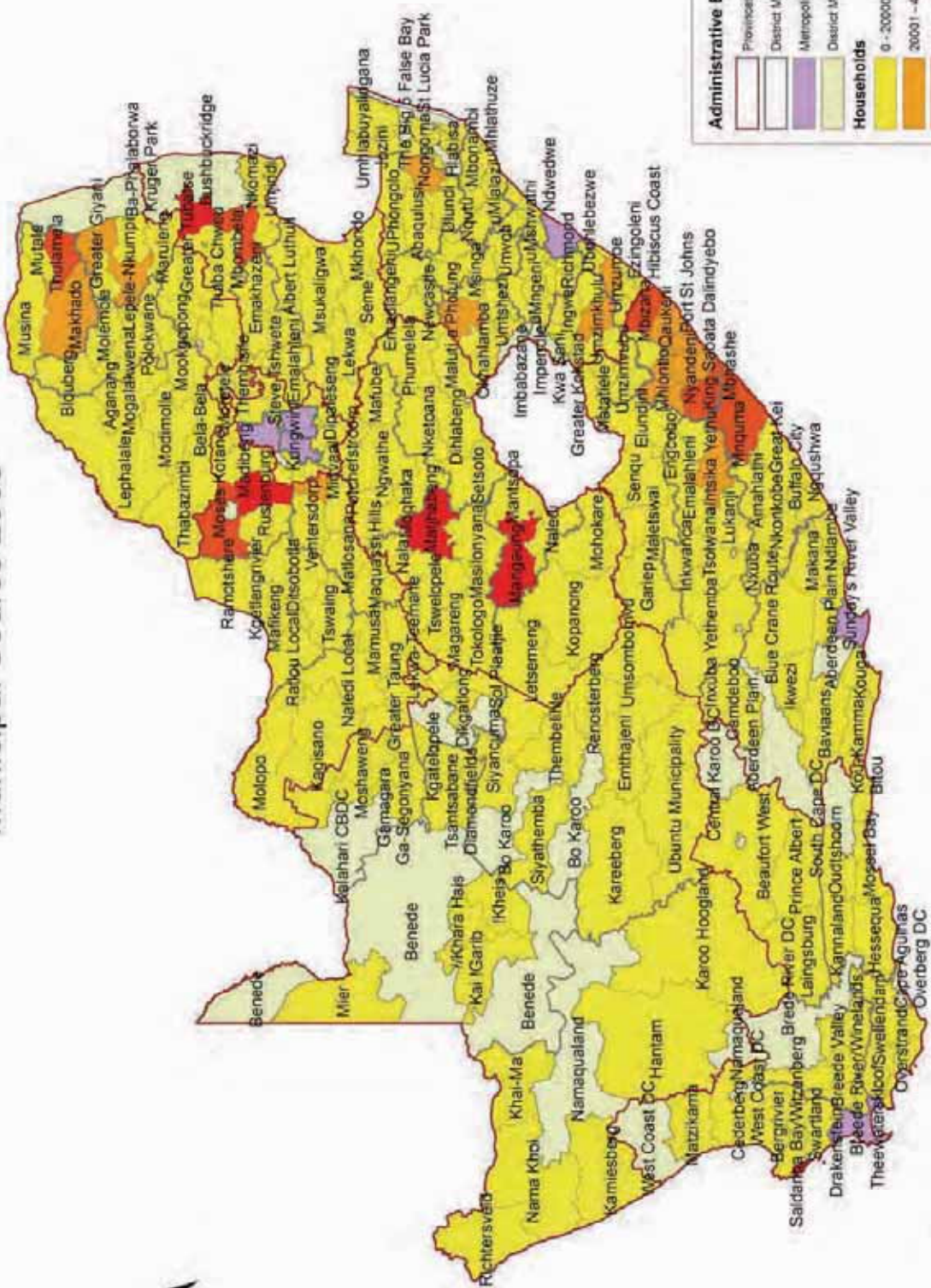

Administrative Boundaries

- Provinces
- District Municipalities
- Metropolitan Municipalities
- District Management Areas

Households

- 0 - 20000
- 20001 - 40000
- 40001 - 60000
- 60001 - 80000



ANNEXURE O: AVERAGE NATIONAL SHARE OF WATER BACKLOGS

Average Percentage Share of National Water Backlog Community Survey 2007, DWEA 2008 And Municipal Sources 2008

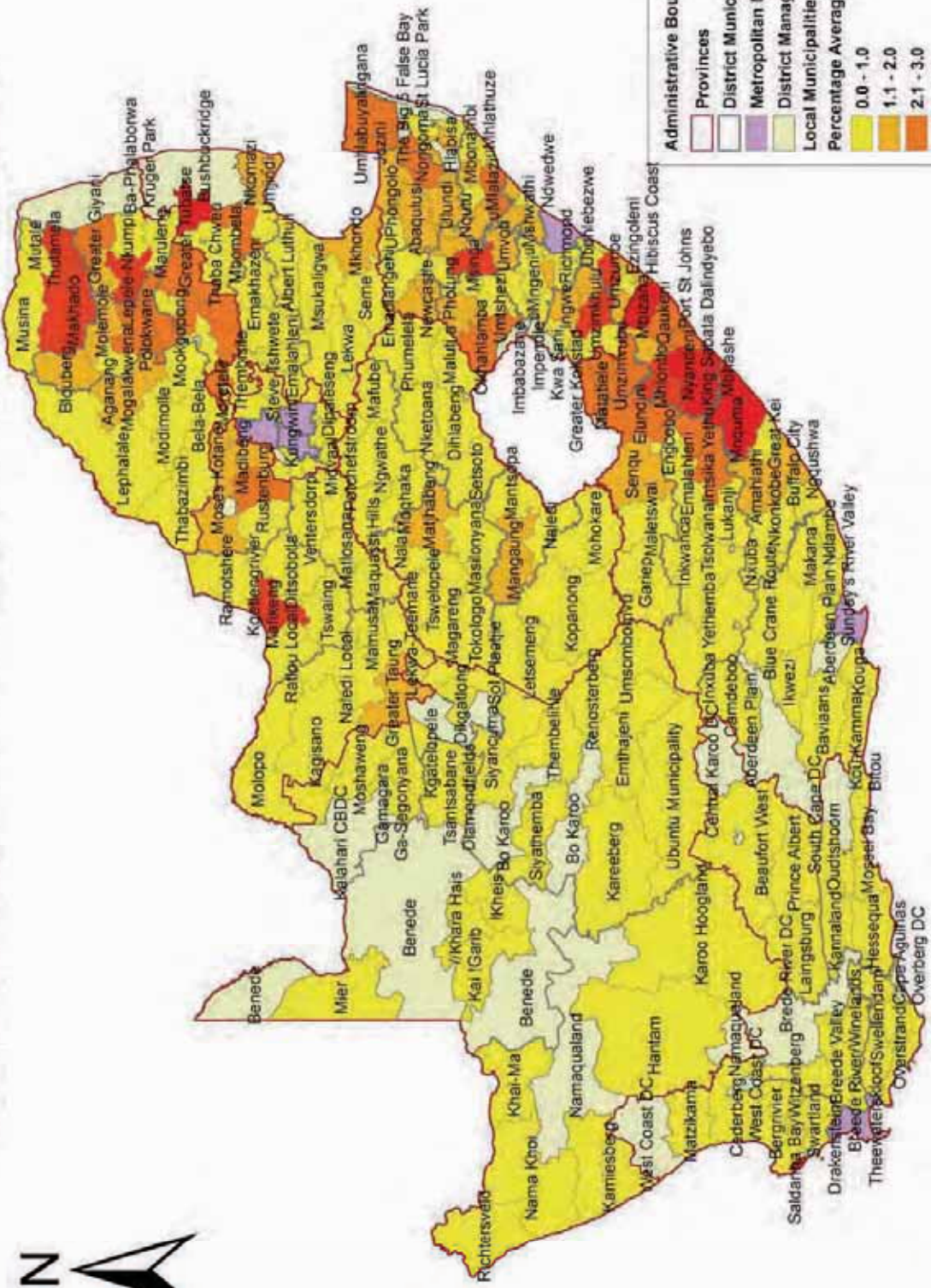

250 125 0 250 Kilometers

Administrative Boundaries:

- Provinces
- District Municipalities
- Metropolitan Municipalities
- District Management Areas
- Local Municipalities

Percentage Average Share of Backlog

- 0.0 - 1.0
- 1.1 - 2.0
- 2.1 - 3.0
- 3.1 - 4.0
- 4.1 - 6.0

ANNEXURE P: SPATIAL DISTRIBUTION OF SANITATION BACKLOGS
(CS 2007)

ANNEXURE Q: SPATIAL DISTRIBUTION OF SANITATION BACKLOGS
(DWEA 2008)

Household Sanitation Backlogs DWEA 2008

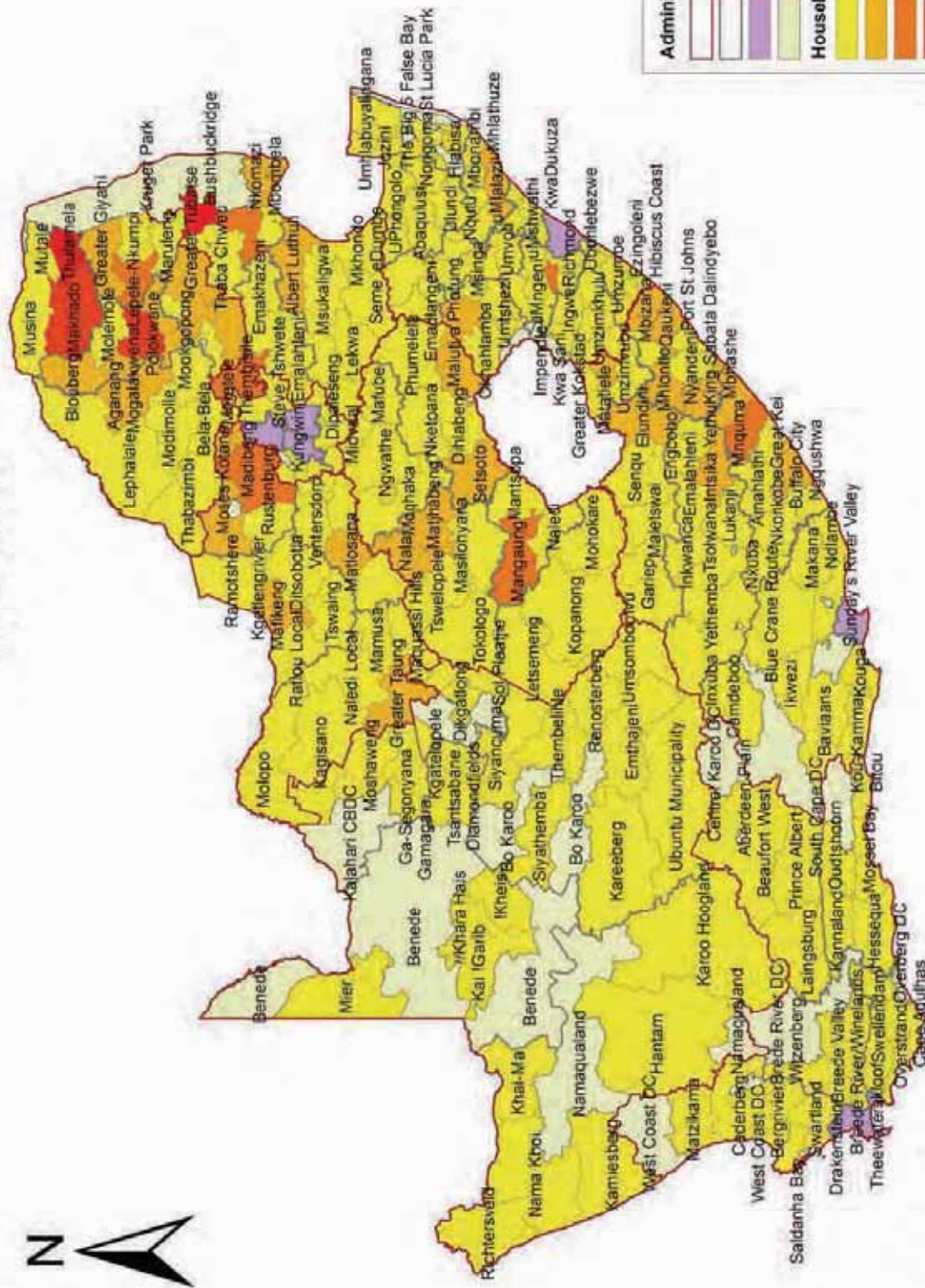

ANNEXURE R: SPATIAL DISTRIBUTION OF SANITATION
BACKLOGS (MUNICIPAL SOURCE 2008)

Household Sanitation Backlogs Municipal Sources 2008

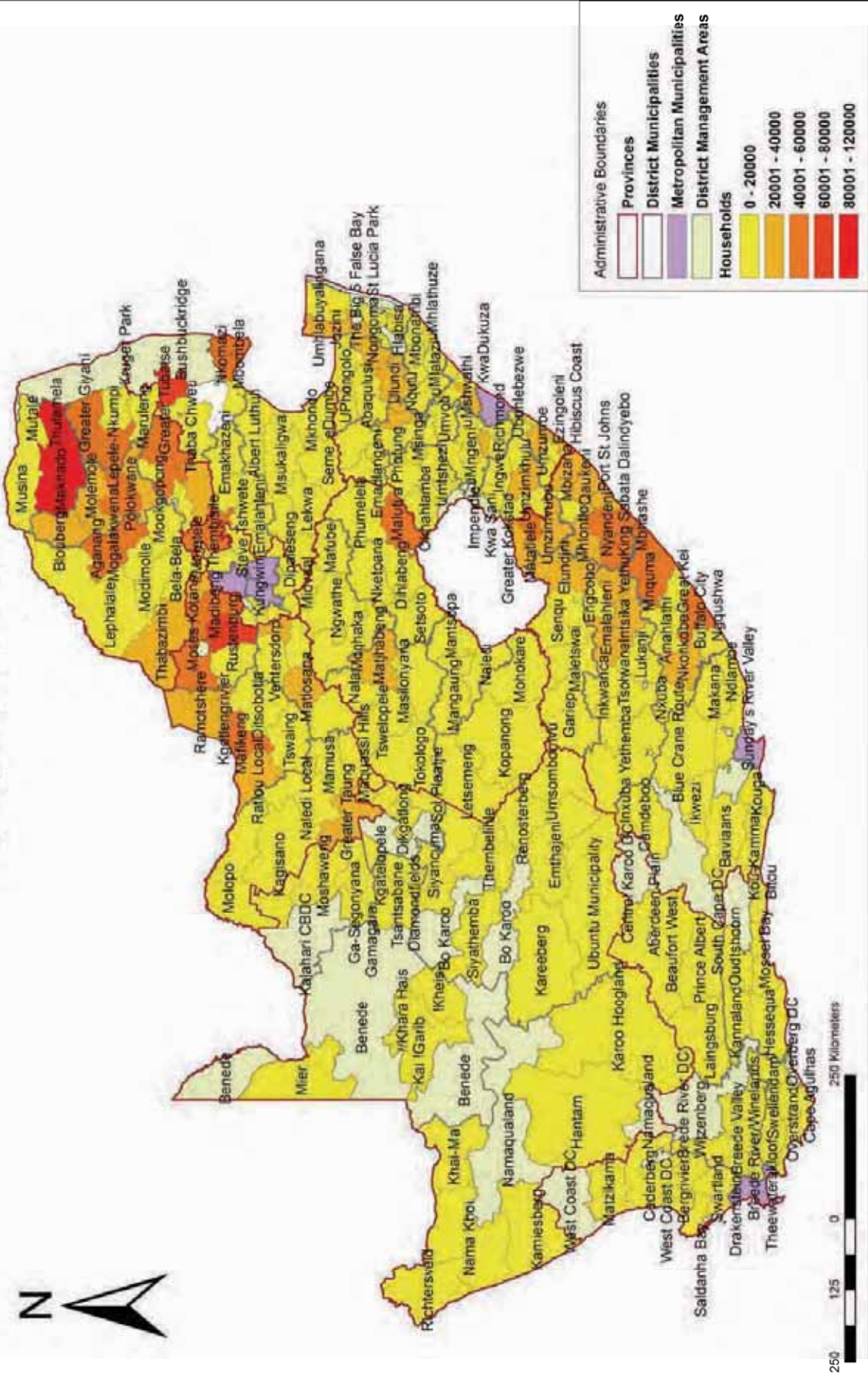

ANNEXURE S: AVERAGE NATIONAL SHARE OF SANITATION
BACKLOGS

Average Percentage Share of National Sanitation Backlog Community Survey 2007, DWEA 2008 And Municipal Source 2008

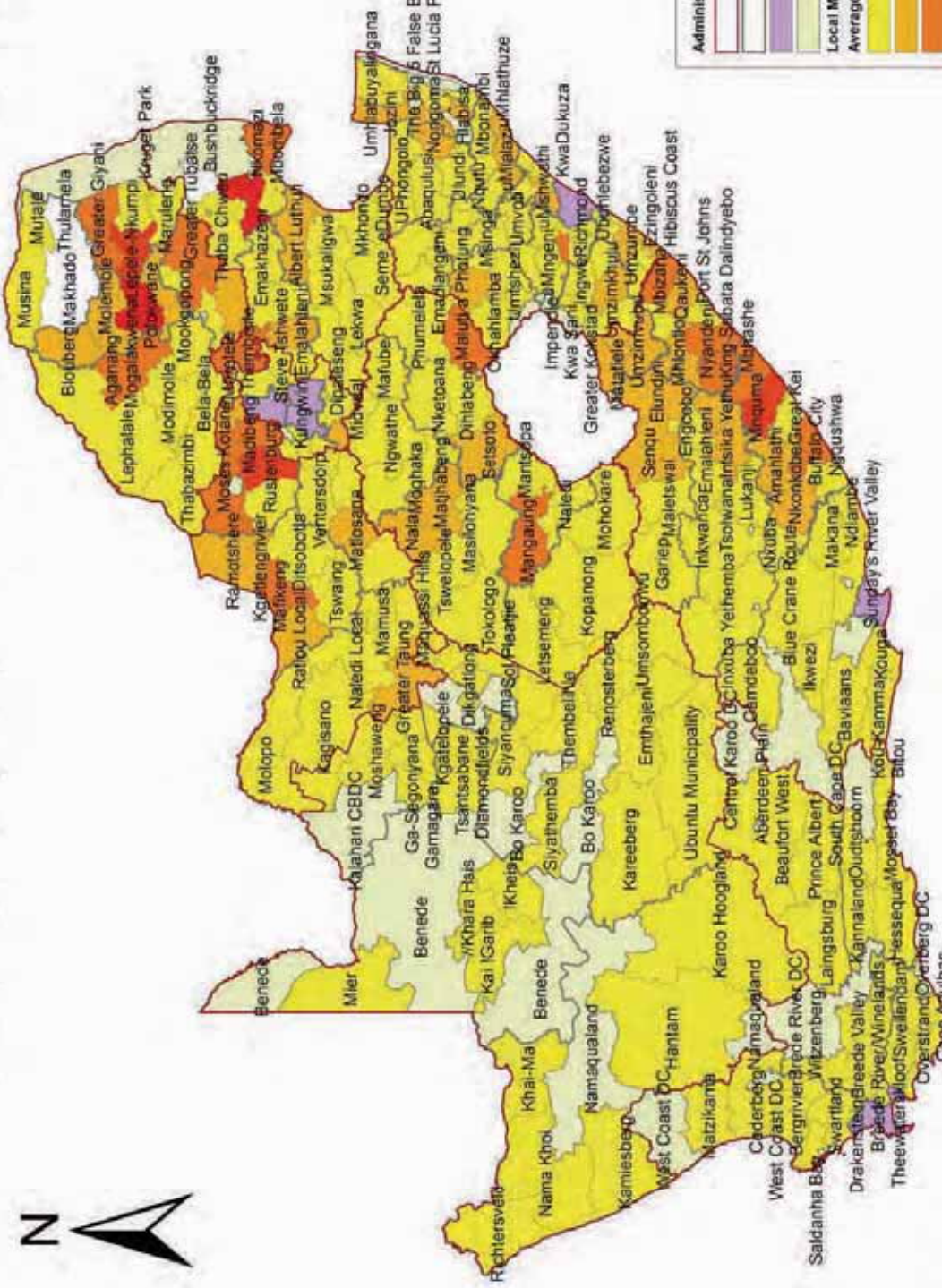

Administrative Boundaries	
	Provinces
	District Municipalities
	Metropolitan Municipalities
	District Management Areas
	Local Municipalities
Average Percentage Share of National Backlog	
	0.0 - 1.0
	1.1 - 2.0
	2.1 - 3.0
	3.1 - 4.0
	4.1 - 5.0

ANNEXURE T: SPATIAL DISTRIBUTION OF ELECTRICITY
BACKLOGS (DME 2008)

Household Electricity Backlogs DME 2008

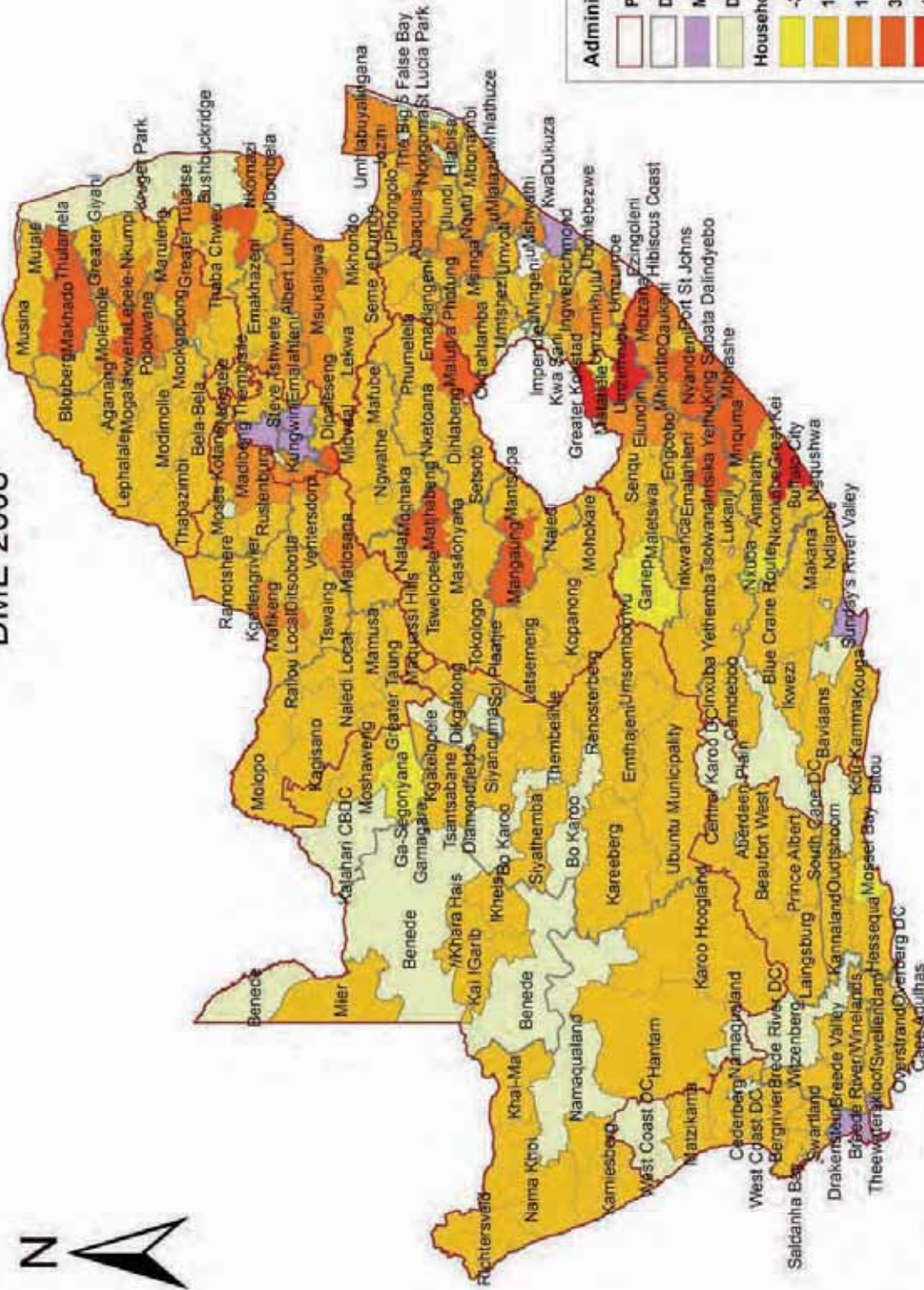

250 125 0 250 Kilometers

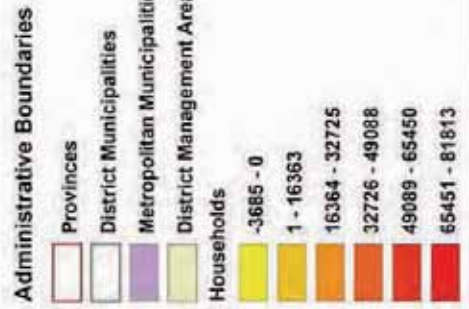

ANNEXURE U: MUNICIPAL SHARE OF NATIONAL BACKLOGS
(DME 2008)

Municipalities Share of National Electricity Backlog DME 2008

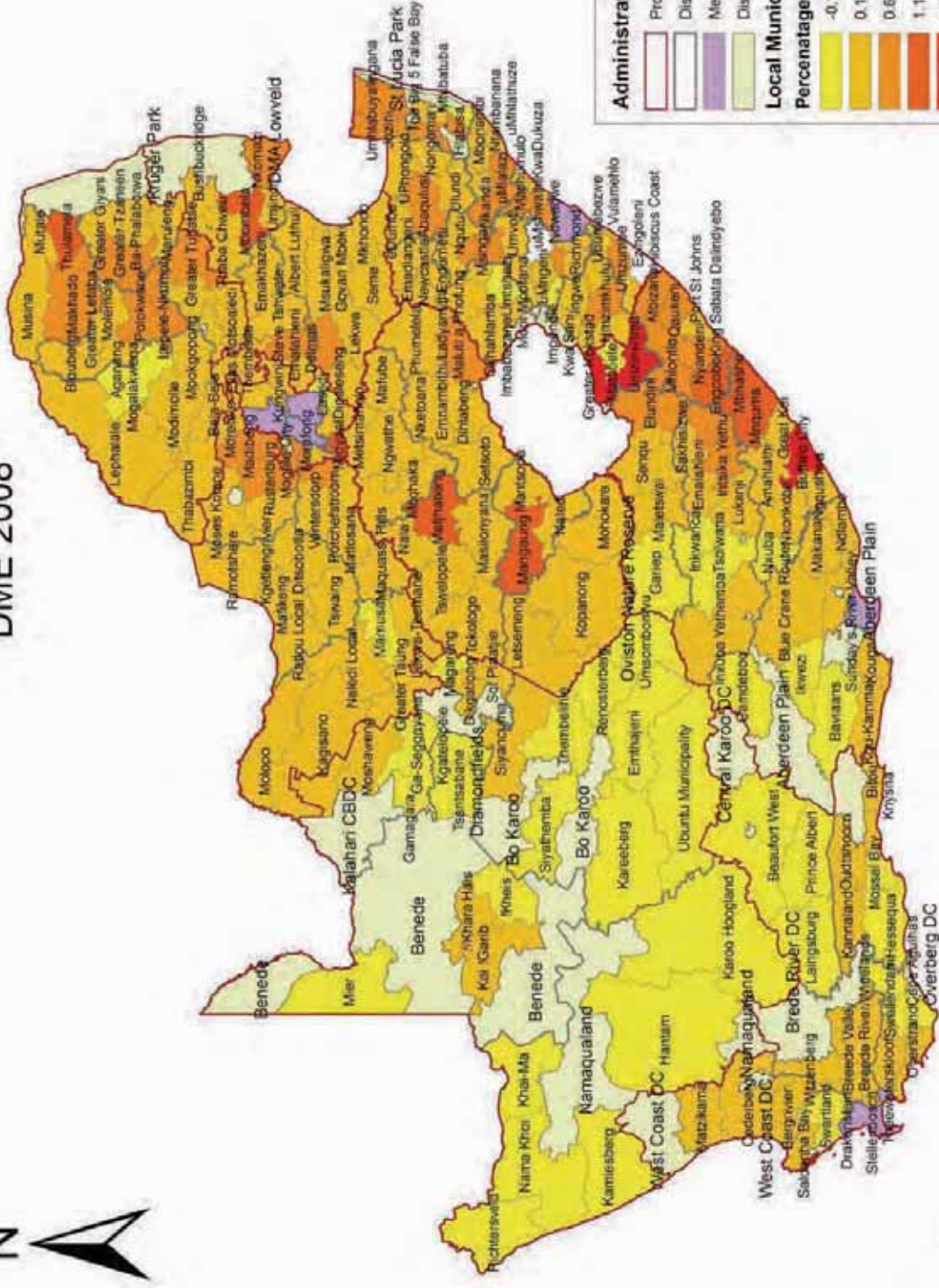

Administrative Boundaries

- Provinces
- District Municipalities
- Metropolitan Municipalities
- District Management Areas

Local Municipalities

Percentage Share of National Backlog

- 0.1 - 0.0
- 0.1 - 0.5
- 0.6 - 1.0
- 1.1 - 1.5
- 1.6 - 2.0
- 2.1 - 2.5

ANNEXURE V: SPATIAL DISTRIBUTION OF REFUSE REMOVAL
BACKLOGS (CS 2007)

Household Refuse Removal Backlogs Per Municipality Community - Survey 2007

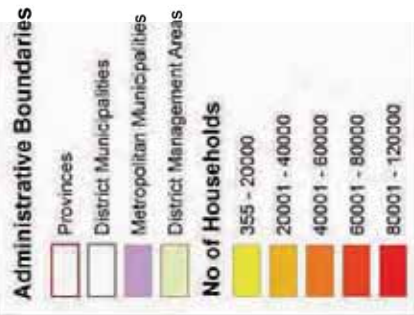
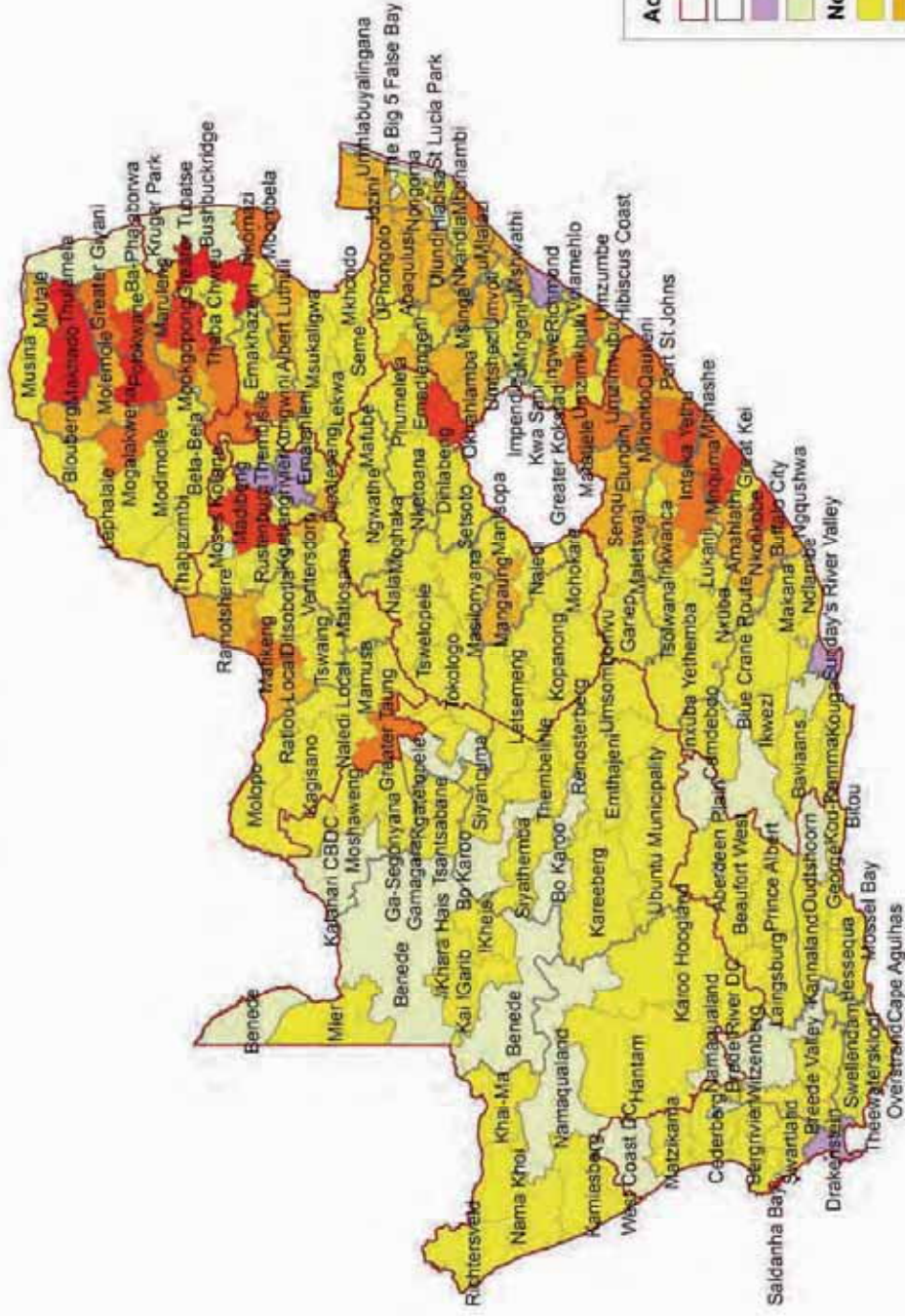

ANNEXURE W: MUNICIPAL SHARE OF THE NATIONAL REFUSE
BACKLOGS (CS 2007)

Municipalities Share of the National Refuse Removal Backlog Community Survey 2007

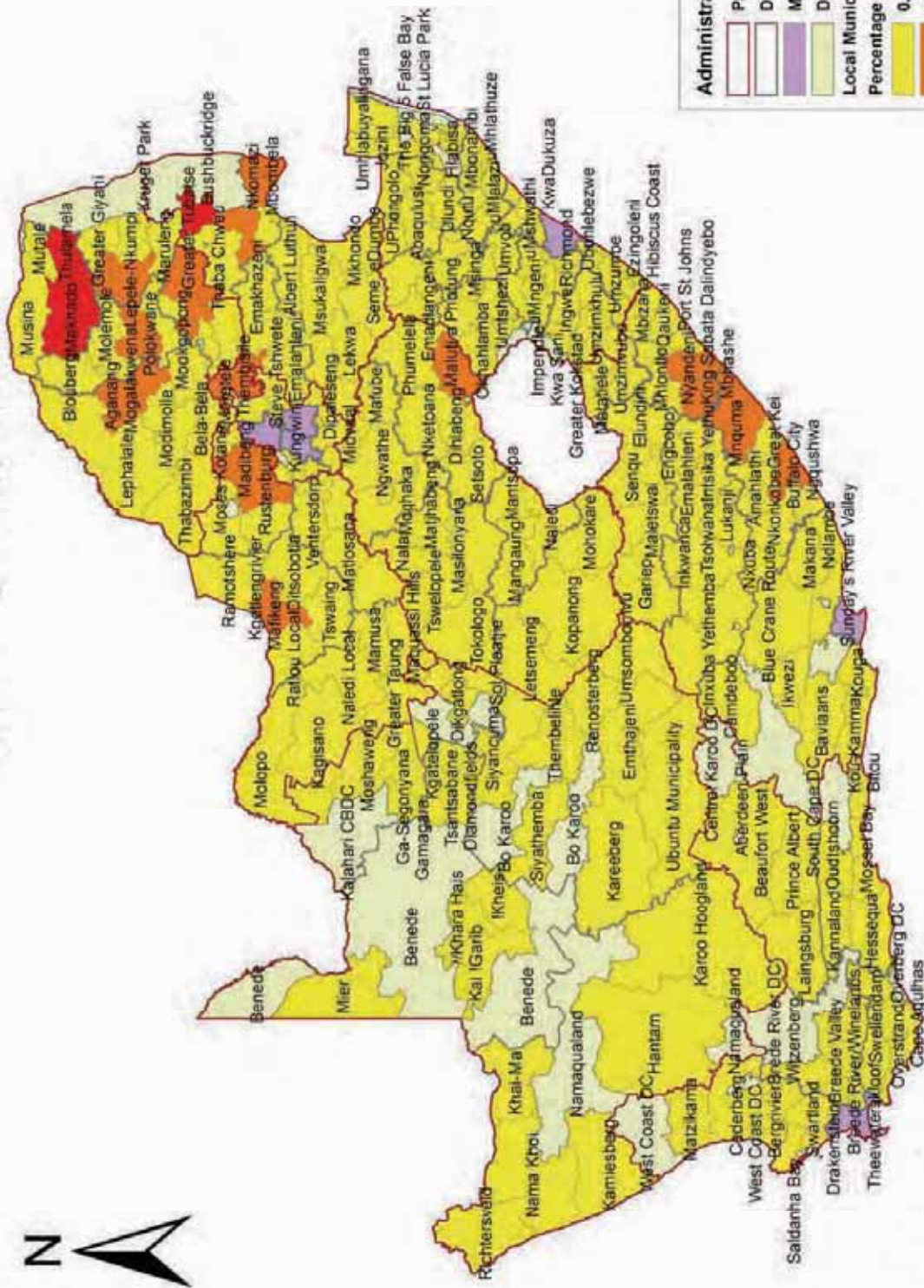

Administrative Boundaries

- Provinces
- District Municipalities
- Metropolitan Municipalities
- District Management Areas
- Local Municipalities

Percentage Share of National Backlog

- 0.0 - 1.0
- 1.1 - 2.0
- 2.1 - 3.0



ANNEXURE X: SPATIAL DISTRIBUTION OF HOUSEHOLDS SERVED
WITH FREE BASIC ENERGY
(MUNICIPAL SOURCE 2008)

ANNEXURE Y: SPATIAL DISTRIBUTION OF HOUSEHOLDS SERVED
WITH FREE BASIC WATER
(MUNICIPAL SOURCE 2008)

Households Served With Free Basic Water Municipal Source 2008

